

City of Santa Fe, New Mexico

memo

DATE: June 9, 2026

TO: Historic Districts Review Board Members

VIA: Heather Lamboy, Planning & Land Use Department Director
Maggie Moore, Assistant Land Use Director *MM*
Gary Moquino, Historic Preservation Division Manager

FROM: Amanda Romero, Senior Planner, Historic Preservation Division ALR

2026-012512-HDRB. 616 Acequia Madre. Downtown & Eastside Historic District. Significant. Barbara Felix, agent for Jusbasche Investments LTD owner, requests a historic downgrade for main residence and status review with primary facade(s) designation for garage/guest house, if applicable.

REFERENCE ATTACHMENTS (Sequentially):

CITY SUBMITTALS

District Standards & yard wall
& fence standards.

Historic Inventory Form

Zoning Review Sheet

Other:

APPLICANT SUBMITTALS

Proposal Letter

Site Plan/Floor Plan

Elevations

Photographs

Other:

STAFF RECOMMENDATION:

Per 14-4.6(C) Designation of Significant, Contributing or Noncontributing Status Within Historic Districts, staff recommends the historic status of the main residence structure be maintained as significant with all facades as primary, the guest house to be designated as significant, with all facades designated primary, excluding addition of shed enclosure or facades 7, 8 & 9 on the façade diagram.

Sample motions:

Up to two motions will be required for this case

Status (for each structure):

- a. In case 2026-012512-HDRB, for 616 Acequia Madre, retain the main residence as significant as designating all facades as primary.
- b. In case 2026-012512-HDRB, for 616 Acequia Madre, downgrade the main residence to contributing and designate primary facades.
- c. In case 2026-012512-HDRB, for 616 Acequia Madre, designate the guest house as significant and designate all facades as primary as excluding the addition of shed enclosure on the southeast elevation 7,8 & 9 on the façade diagram.
- d. In case 2026-012512-HDRB, for 616 Acequia Madre, designates the guest house as contributing and designate facades.

The property lies within the Historic Downtown Archaeological Review District. See Chapter 14, SFCC, Article 14-3.13(B)(1). There may be archaeological concerns associated with this project, and archaeological clearance may be required.

BACKGROUND & SUMMARY:

Streetscape:

The property runs parallel to the Acequia Madre “The Mother Ditch”and is unique at approximately 3 acres, significantly larger than the other residential single family and residential compound style developments found along Acequia Madre, which have an average lot size of approximately .19 acres. Several of the surrounding residences along Delgado Lane and San Antonio Lane are also designated with “significant” or “contributing” historic building status.

A stylistic variety of walls and fences line the streetscape with low to medium heights, in stucco, stone, split rail, and coyote. Abundant landscaping and tree canopy paired with the narrow right of way of Acequia Madre create a welcoming and uniquely Santa Fe streetscape. There is a compacted dirt pedestrian path between the acequia and the back of curb that varies in width and access as you move up and down the street. The Santa Fe Public Elementary School Acequia Madre is across the street and has a black metal fence, drop off area, school garden, parking lot and playground visible from the public right of way.

Site Description:

The Acequia Madre House was built in 1925-1926 by Eva Scott Fényes (1849-1930), her daughter Leonora Scott Muse Curtin (1879-1972), and granddaughter Leonora Frances Curtin Paloheimo (1903-1999). The main house is a registered historic building with a significant historic building designation status. The property is approximately 3 acres and is in the Downtown and Eastside Historic District. Recently the property was used as a museum to house the Paloheimo family's personal collections of over 4,000 objects from all over the world including watercolor and oil paintings, native American arts, historic photographs, and archival materials. The property includes the main house, guest house, looped gravel driveway, parking areas and gardens. According to Camino Del Monte Sol Architectural Historic Survey published in 1984:

“This classic Territorial Revival was constructed in 1925 on an alfalfa field purchased from Candido Herrera. It was designed by the owner Mrs. Eva Scott Fenyas and her daughter Leona Musse Curtin without assistance of an architect, and built by Charles Campbell. Mrs. Fenyas came to Santa Fe in 1888 and four generations of the family have lived in the house to date. Its known variously as the Curtain house and the Paloheimo House. Mr. Paloheimo is a native of Finland and was, until his retirement consul representing Scandinavian interests in the Southwest. His strong interest historic preservation has, among other things moved him to establish Las Golondrinas, a reconstructed Spanish-American settlement in the vicinity of Santa Fe. The house itself is one of the clearest examples of Territorial Revival in the district. Note should be taken of the brick dentil coping on the parapet, the pedimented window frames and linear façade. The use of corbels, rather than capitals, on the indented porch is more of a feature of Pueblo Revival, however.”

The Acequia Madre house was a, “gathering place for artistic and cultural community in Santa Fe including photographer Ansel Adams, artist Gustave Baumann and architect John Gaw Meem, and scholar/publisher J.B. Jackson” as stated in Old Santa Fe Today, Edition 5. The main house's original address is 614 Acequia Madre was changed in 2025 to 616 Acequia Madre Main Residence.

The barn / garage was originally addressed 616 Acequia Madre and now known as 616 Acequia Madre Guest house. According to City of Santa Fe GIS the guest house has not been stasured, but the Santa Fe County accessors office shows the Guest house excluding addition of shed enclosure being built in 1927. The Camino del Monte Sol Historic Architectural Survey identifies the guest house as a significant structure on par with the main house. The guest house is Territorial Revival Style with brick coping, horse barn doors and the porch areas are of corbels, vigas that of Pueblo Revival. Both structures have been well maintained and retain their historic integrity.

There is a horse barn, and high yard walls are also on this property, however they are not a part of this application and were not detailed in the HCPI.

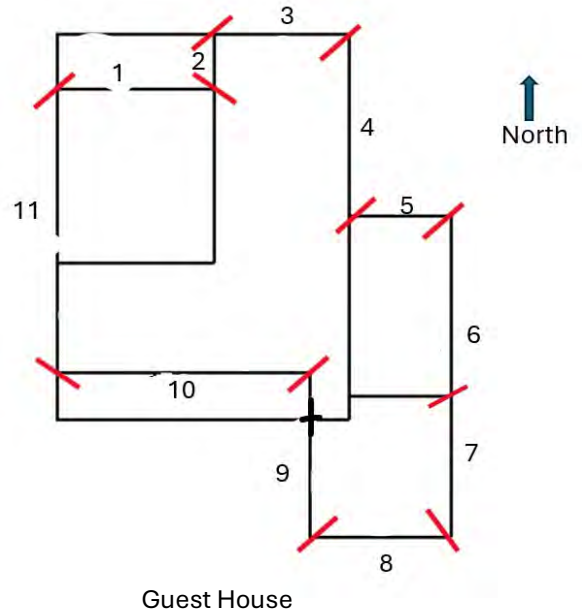
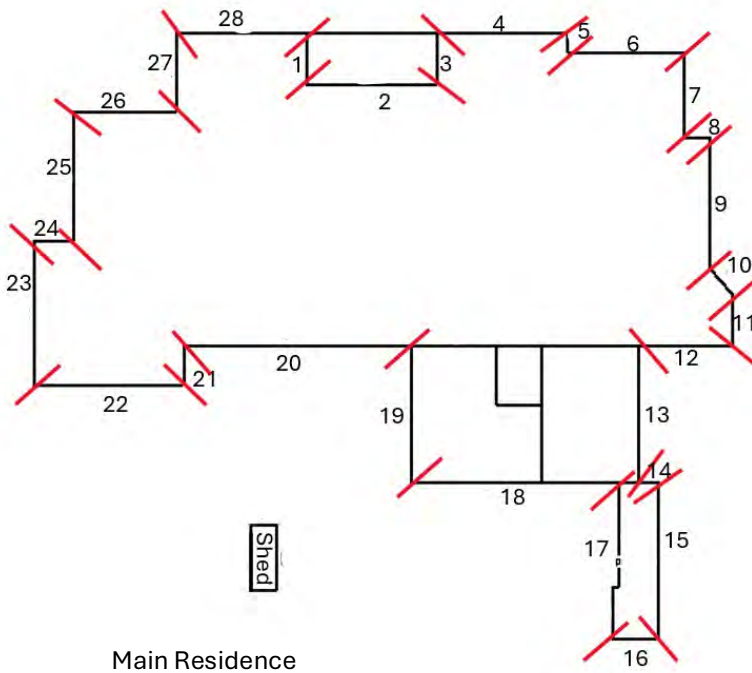

PREVIOUS CASE SUMMARIES:

ARC: None Found

HDRB: None Found

**ADMINISTRATIVE: 2022-005745-ADMIN (re-stucco walls, replacement of lanterns)
2019-00946-ADMIN (brick Replacement, Re-Roof, repair parapets)**

APPLICANT’S REQUEST:

The applicant proposes the following exterior alterations:

- 1) Status downgrade with primary façade designation, if applicable, for main residential structure.
- 2) Status Review with primary façade designation, if applicable, for the guest house.

RELEVANT CODE CITATIONS:

14-4.6 HISTORIC DISTRICTS

A. General Provisions

I. Purpose

In order to promote the economic, cultural, and general welfare of the people of Santa Fe and to ensure the harmonious, orderly, and efficient growth and development of the City, the Governing Body deems it essential to preserve the qualities relating to the history and culture of Santa Fe, maintain a harmonious outward appearance in order to preserve property values, and attract residents and tourists alike. The specific purposes of this section are to preserve qualities relating to the history of Santa Fe, such as the following:

- I. Continue the existence and preservation of historic areas and buildings;
- II. Continued construction of buildings in Santa Fe's historic styles; and
- III. General harmony as to architectural style, form, color, height, proportion, texture, and material between buildings of historic design and those of more modern design.

B. Buildings with Significant or Contributing Historic Status

I. Purpose

Historic designation is intended to address the following:

- I. Recognizing each structure as a physical record of its time, place, and use.
- II. Preventing changes that create a false sense of historical development, such as the addition of conjectural features or architectural elements from other buildings;
- III. Preserving and retaining changes to structures that have acquired historic importance in their own right, recognizing that most structures change over time;
- IV. Preserving distinctive features, finishes, and construction techniques or examples of craftsmanship that characterize a structure; and
- V. Avoiding making new additions and related or adjacent new construction in such a manner that, if removed in the future, the original form and integrity of the historic property and its environment would be unimpaired.

2. Designation of Significant, Contributing, or Noncontributing Status

I. Status Designation

Structures within historic districts may be designated a status of "significant," "contributing," or "noncontributing," as defined in Section 14-9.3, *General Definitions*. Staff shall maintain a record as to the current status of structures located in the historic districts.

II. HDRB Authority to Review Status Designation

- a. The HDRB may change the status of a structure or to designate a status for a structure that has no status designated.
- b. A change in status or the designation of a status shall be based upon an evaluation of data provided through survey or other relevant sources of information and the definitions of "significant," "contributing," or

"noncontributing."

- c. When the HDRB designates a structure as contributing, it shall also specify which facades of the structure are primary.

III. Initiation of Review of Status Designation

The Board may review the status designation in response to the following: :

- a. An application for construction or demolition as set forth in Section 14-5.2 as follows:
 - 1. Prior to the application being placed on a board agenda or prior to issuance of a construction permit, if Board approval is not required, staff shall determine whether the board should review the status of the structure. Staff's determination shall be made within thirty days of submitting the application. If staff's determination is not completed within thirty days, the application shall be forwarded to the board. Review by the board as to the structure's status shall be made at the earliest practicable date. The board or staff (as applicable) may consider the application immediately following the determination of status. The application shall be reviewed based upon the status of the structure following the determination of status.
 - 2. Prior to action by the board on the application, the board itself may decide to review the status of the structure. The board's determination as to the status shall be made within forty-five days of the decision of the board to review the status. The board or staff (as applicable) may consider the application immediately following the determination of the status. The application shall be reviewed based upon the status of the structure following the determination of status.
- b. Request from the property owner;
- c. A request initiated by the city. Staff shall notify the property owner prior to initiating the request.

IV. Notice of HDRB's Review of Status

- a. Unless the review is requested by the property owner, staff shall mail notice to the property owner of the subject property no less than 15 days prior to the HDRB's review of a change in or designation of status.
- b. In addition, staff shall send notice, by first class mail, to all property owners within one hundred (100) feet of the subject property no less than fifteen days prior to the board's review of a change in or designation of status if the review may result in the lowering of the structure's status. Staff shall retain an affidavit of mailing.
- c. With the consent of the property owner, the city shall have posted on the property a poster obtained from the planning land use department. Otherwise, the city shall post the poster on the nearest place available to the city. Such poster shall be securely posted, prominently displayed, visible from a public street, at least fourteen days prior to the scheduled board hearing. The posting

shall indicate the nature of the application, identification of the property affected and the time, date and place of the hearing. The poster shall be removed within thirty days of final action. Failure to do so may result in the city removing the sign at the applicant's expense. A civil fee of fifty dollars (\$50.00) will be charged.

NONCONTRIBUTING STRUCTURE

A structure, located in a historic district, that is less than 50 years old or that does not exhibit sufficient historic integrity to establish and maintain the character of the Historic district.

CONTRIBUTING STRUCTURE

A structure, located in a historic district, approximately 50 years old or older that helps to establish and maintain the character of that historic district. Although a contributing structure is not unique in itself, it adds to the historic associations or historic architectural design qualities that are significant for a district. The contributing structure may have had minor alterations, but its integrity remains.

SIGNIFICANT STRUCTURE

A structure located in a historic district that is approximately 50 years old or older, and that embodies distinctive characteristics of a type, period or method of construction. For a structure to be designated as significant, it must retain a high level of historic integrity. A structure may be designated as significant for its association with events or persons that are important on a local, regional, national or global level; or if it is listed on or is eligible to be listed on the State Register of Cultural Properties or the National Register of Historic Places.

PRIMARY FACADE

One or more principal faces or elevations of a building with features that define the character of the building's architecture.

G. Additional District-Specific Design Standards

I. Don Gaspar Area Historic District

I. District Standards

Compliance with the following structural standards shall occur whenever those exterior features of buildings and other structures subject to public view from any public street, way, or other public place are erected, altered, or demolished:

- a. Slump block, stucco, brick, stone, or wood shall be used as exterior wall materials. Aluminum siding, metal panels, mirrored glass and unstuccoed

concrete block or unstuccoed concrete shall not be used as exterior wall materials. The painting of buildings with a color that causes arresting or spectacular effects or with bold repetitive patterns, or using buildings as signs is prohibited. Murals, however, are permitted and may be referred to the city arts board for an advisory recommendation.

- b. Roof forms including but not limited to flat, gabled, shed, and hipped roofs are allowed. Folded plate or hyperbolic roofs are not allowed.
- c. The use of solar and other energy collecting and conserving strategies is encouraged. The use of large glazed areas on south facing walls for trombe walls or other solar collectors, greenhouses, garden rooms, direct gain, or other energy collecting purposes is allowed. When in view from any public street, way, or other public place, solar equipment shall be screened by the following methods:
 1. raising the parapet;
 2. setting back from the edge of the roof;
 3. framing the collector with wood;
 4. in the case of pitched roofs, by integrating the collector into the pitch;
 5. in case of ground solar collectors by a wall or vegetation;
 6. in the case of wall collectors by enclosing by end or other walls;
 7. other means that screen the collector or integrate it into the overall structure. Non-glare materials shall be used in solar collectors.
- d. Mechanical, electrical, telephone equipment, microwave satellite receiving dishes, and other obstructive equipment shall be architecturally screened by opaque materials by raising the parapet, framing in the equipment, or other appropriate means. The equipment shall be of a low profile to minimize the screening problems.
- e. Walls and fences shall be of brick, adobe, masonry, rock, wood, coyote fencing, or similar materials. Wrought iron fences and slump block walls are allowed. Walls of unstuccoed concrete, chain-link, metal wire, or similar materials are prohibited, except where the wall or fence is not in view from any public street, way, or other public place.
- f. Greenhouses. Attached greenhouses that front on the street shall give the appearance of being integrated into the structure of the building or of being a substantive addition rather than having a lean-to-effect. The use of corrugated fiberglass or rolled plastic for the external surface of attached or freestanding greenhouse that front on the street is prohibited. Greenhouses with slanting sides shall be bracketed at the ends and the greenhouses made from enclosed porches or portales shall maintain the shape of the porch or portal.
- g. For residential uses, paving with asphalt or parking is not allowed in the front yard except in the sidewalk or driveway.
- h. For commercial uses zoned C-1 front yards are required to be landscaped, and no required front yard shall be used for off-street parking.
- i. As a condition of any rezoning all applicants shall provide evidence of

sufficient off street parking and an intent to maintain the architectural integrity of the existing building or to conform to the architectural style of the district if constructing a building on a vacant lot.

II. Walls; Fences; Solar Collectors; Administration

Applications for erection, alteration, or destruction of walls, fences, and solar collectors and required submittals shall be reviewed by the planning and land use department. Approval, disapproval, or referral shall be indicated by the division on the application for the building permit and on each of the required submittals, all of which shall be signed by the division staff assigned to review. The division staff shall report approvals, disapprovals, or referrals to the board at its next regular meeting as an informational item. (Ord. No. 2007-45 § 30; Ord. No. 2020-22, § 16)

2. **Downtown and Eastside Historic District**

The governing body recognizes that a style of architecture has evolved within the city from the year 1600 to the present characterized by construction with adobe, hereafter called "old Santa Fe style", and that another style has evolved, hereafter called "recent Santa Fe style", which is a development from, and an elaboration of the old Santa Fe style, with different materials and frequently with added decorations.

I. Old Santa Fe Style

Old Santa Fe style, characterized by construction with adobe, is defined as including the so-called "pueblo" or "pueblo-Spanish" or "Spanish-Indian" and "territorial" styles and is more specifically described as follows:

- a. With rare exception, buildings are of one story, few have three stories, and the characteristic effect is that the buildings are long and low. Roofs are flat with a slight slope and surrounded on at least three sides by a firewall of the same color and material as the walls or of brick. Roofs are never carried out beyond the line of the walls except to cover an enclosed portal or porch formed by setting back a portion of the wall or to form an exterior portal, the outer edge of the roof being supported by wooden columns.

Two-story construction is more common in the territorial than in other sub-styles, and is preferably accompanied by a balcony at the level of the floor of the second story. Façades are flat, varied by inset portales, exterior portales, projecting vigas or roof beams, canales or water-sprouts, flanking buttresses and wooden lintels, architraves and cornices, which, as well as doors, are frequently carved and the carving may be picked out with bright colors. Arches are almost never used except for nonfunctional arches, open slightly ogive, over gateways in freestanding walls;

- b. All exterior walls of a building are painted alike. The colors range from a light earth color to a dark earth color. The exception to this rule is the protected space under portales, or in church-derived designs, inset panels in a wall under the roof, in which case the roof overhangs the panel. These spaces may be painted white or a contrasting color, or have mural decorations;
- c. Solid wall space is always greater in any façade than window and door space combined. Single panes of glass larger than thirty (30) inches in any dimension are not permissible except as otherwise provided in this section;
- d. The rules as to flat roofs shall not be constructed to prevent the construction of skylights or installation of air conditioning devices, or any other necessary roof structures, but such structures other than chimneys, flues, vents and aerials, shall be so placed as to be concealed by the firewall from the view of anyone standing in the street on which the building fronts;
- e. True old Santa Fe style buildings are made of adobe with mud plaster finish. Construction with masonry blocks, bricks, or other materials with which the adobe effect can be simulated is permissible; provided, that the exterior walls are not less than eight (8) inches thick and that geometrically straight façade lines are avoided. Mud plaster or hard plaster simulating adobe, laid on smoothly, is required; and
- f. It is characteristic of Old Santa Fe style commercial buildings to place a portal so that it covers the entire sidewalk, the columns being set at the curb line.

II. Recent Santa Fe Style

Recent Santa Fe style intends to achieve harmony with historic buildings by retention of a similarity of materials, color, proportion, and general detail. The dominating effect is to be that of adobe construction, prescribed as follows:

- a. No building shall be over two stories in height in any facade unless the facade shall include projecting or recessed portales, setbacks or other design elements;
- b. The combined door and window area in any publicly visible facade shall not exceed forty percent of the total area of the facade except for doors or windows located under a portal. No door or window in a publicly visible facade shall be located nearer than three (3) feet from the corner of the facade;
- c. No cantilevers shall be permitted except over projecting vigas, beams, or wood corbels, or as part of the roof treatment described below;
- d. No less than eighty percent of the surface area of any publicly visible facade shall be adobe finish, or stucco simulating adobe finish. The balance of the publicly visible facade, except as above, may be of natural stone, wood, brick, tile, terra cotta, or other material, subject to approval as hereinafter provided for building permits;
- e. The publicly visible facade of any building and of any adjoining walls shall, except as otherwise provided, be of one color, which color shall simulate a light earth or dark earth color, matte or dull finish and of relatively smooth texture. Facade surfaces under portales may be of contrasting or complementary colors. Windows, doors and portals on publicly visible portions of the building and walls shall be of one of the old Santa Fe styles; except that buildings with portals may have larger plate glass areas for windows under portals only. Deep window recesses are characteristic; and
- f. Flat roofs shall have not more than thirty (30) inches overhang.

3. **Historic Review District**

I. Applicability

- a. The Planning and Land Use Department shall review and approve or deny all applications for new construction, exterior alteration, and demolition of structures in the historic review district in accordance with the standards set forth in this section.
- b. The Historic Districts Review Board shall review and approve or deny new construction of commercial, residential multi-unit, public structures, and those structures requiring the Board's review as specified in Section 14-4.6F.2). Approval, denial, or referral shall be indicated on the application for the construction permit.

II. Exterior Design Elements and Standards

Compliance with the following structural standards is required when exterior features of buildings and other structures that are visible from any public street, way, or other public place, are erected, altered, or demolished.

a. Exterior Wall Finish Materials

1. Slump block, stucco, or stone shall be used as exterior wall materials.
Wood and other materials may be used for details.
2. Aluminum siding, metal panels, mirrored glass, and unstuccoed masonry units or unstuccoed cement shall not be used as exterior wall materials; and
3. The color of stuccoed buildings shall predominantly be brown, tan, yeso, or local earth tones. Stone surfaces shall be in the natural color. Entries and portals may be emphasized by the use of white or other colors or materials. Painting buildings with bold repetitive patterns, or using buildings as signs, is prohibited.

b. Roofs and Building Massing

1. Buildings shall be designed to be "wall dominated," which means that the building's geometry is more defined by walls than by roofs.
2. In order to emulate traditional Santa Fe architecture and construction traditions, structures shall be designed to appear essentially as structures with massive walls which are defined as being built or appearing to be built of adobe construction, wall thickness appearing massive in relation to wall height, and where applicable, the depths of windows, doors and entry opening showing the massiveness of the structure. Structures shall be wall-dominated, except under portals.
3. The mass elements that make up the building composition shall appear as single blocks. Buildings with ground coverage of over 20,000 square feet and over one story shall be designed to appear more as an aggregation of smaller "building blocks" rather than a single large box or block.
4. Buildings with flat, gabled, shed, and hipped roofs can be designed as "wall dominated" solutions and are allowed. However, gabled, shed, and hipped roofs are only allowed if sufficient evidence is provided by the applicant showing that there are pitched roofs within the related streetscape, as viewed when standing in the public street in front of the site.
5. The height of the roof above the wall shall be no greater than the height of the walls.
6. Folded plate, hyperbolic, mansard, or red tile roofs are not allowed.
Roofs in local earth tones are preferred.
7. Roof-mounted mechanical, electrical, and telephone equipment and other obtrusive structures shall be architecturally screened with opaque materials by raising the parapet, boxing in the equipment or other appropriate means. The equipment shall be of a low profile to minimize

the screening problem.

c. Solar Energy Systems

The use of solar and other energy collecting and conserving strategies is encouraged. The use of large, glazed areas on south-facing walls for trombe walls or other solar collectors, direct gain, or other collecting purposes is allowed. When in view from any public street, way, or other public place, solar equipment shall be screened as follows:

1. Raising the parapet up to a maximum of two feet;
2. Setting back from the edge of the roof;
3. Framing the collector with wood;
4. In pitched roofs, by integrating the collector into the pitch;
5. In ground solar collectors by a wall or vegetation;
6. In wall collectors or greenhouses, by enclosing end or other walls;
7. Other means that screen the collector or integrate it into the overall structure. Non-glare materials shall be used in solar collectors.

d. Cantilevers

No cantilever or beam, plate or other projection from a wall that is unsupported at the other end are allowed except over the projecting vigas, beams, or wood corbels or as part of the roof. The use of arches is discouraged except in free-standing walls.

e. Walls/Fences

Walls and fences visible from the street shall be built of brick, adobe, rock, masonry, wood, coyote fencing, wrought iron, slump block, or similar materials. Walls of unstuccoed concrete block or unstuccoed concrete, chain link, metal wire, or similar materials are prohibited, except where the wall or fence is not visible from the street.

f. Parking

When parking spaces are required for commercial or multi-unit residential buildings, they shall be placed to the rear or side of the building. When parking areas are visible from the street, they shall be screened from view by walls, fences, vegetation, planters, earth berms, or other means.

4. Historic Transition District

i. District Standards

Compliance with the following structural standards shall occur whenever those exterior features of buildings and other structures subject to public view from any public street, way, or other public place are erected or altered:

a. Architectural Style

1. Materials

It is intended that exterior wall materials express a monolithic and massive appearance. Stucco, brick, slump block, and stone are allowed.

Materials such as aluminum siding, metal panels, mirrored glass, and unstuccoed masonry units or cement are not allowed.

Wood siding is not allowed for an entire wall;

2. Color

The color of stuccoed buildings shall predominantly be in brown, tans, or local earth tones. This does not include chocolate brown colors or white except dull or matte off-white (yeso). Surfaces of stone or brick shall be in the natural color. Entries and portals may be emphasized by the use of white or other colors or materials. Painting of buildings with bold repetitive patterns, or using buildings as signs is prohibited;

3. Roof Form, Slope and Shape

It is intended that buildings be designed to be "wall dominated". "Wall dominated" means that the building's geometry is more defined by walls than by roofs. Buildings with flat, gabled, shed, and hipped roofs can be designed as "wall dominated" solutions and are allowed. The height of the roof above the wall shall be no greater than the height of the walls. Folded plate roofs, hyperbolic, mansard, or red tile roofs are not allowed. Roofs in local earth tone colors are preferred. See the following Examples of Roof Types:

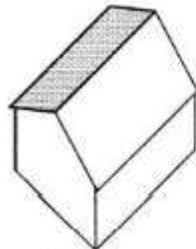

GABLED

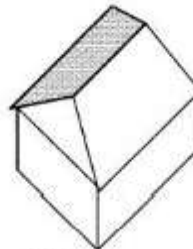

HIPPED

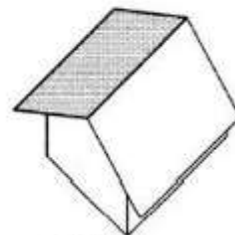

RANCH

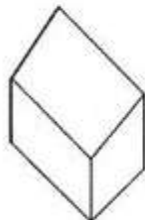

SHED

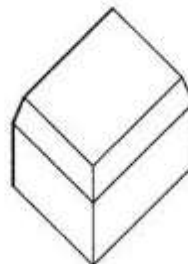

MANSARD

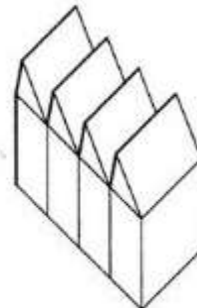

FOLDED PLATE

4. Solar Equipment

- i. It is intended that the use of solar and other energy collecting and conserving strategies can be encouraged. The use of large glazed areas on south facing walls for collectors, trombe walls, greenhouses, garden rooms, direct gain, or other collecting purposes is allowed. Solar equipment shall be screened as follows:
 - (a) raising the parapet;
 - (b) setting back from the edge of the roof;
 - (c) framing the collector with wood;
 - (d) in the case of pitched roofs, by integrating the collector into the pitch;
 - (e) in the case of ground solar collectors by a wall or vegetation;
 - (f) in the case of wall collectors or greenhouses, by enclosing by end or other walls;
 - (g) other means that screen the collectors or integrate it into the overall structure. Non-glare materials shall be used in solar collectors.
 - ii. Roof-mounted equipment: roof-mounted mechanical, electrical and telephone equipment and other obtrusive structures shall be architecturally screened with opaque materials, for examples, by raising the parapet, and shall be of a low profile to minimize the screening problem;
 - iii. Cantilevers, arches: no cantilevers or long apparently unsupported openings are allowed except over the projecting vigas, beams, or wood corbels or as part of the roof. The use of arches is discouraged except in free standing walls;
- b. Size, Mass and Shape
1. In order to emulate traditional Santa Fe architecture and construction traditions, it is intended that structures be designed to appear essentially as structures with massive walls. Structures with massive walls are defined as being built or appearing to be built of adobe construction, wall thickness appearing massive in relation to wall height, and where applicable, the depths of windows, doors and entry openings showing, the massiveness of the structures. Solid wall spaces shall be greater in any facade than window or door space combined. Exceptions are allowed for south facing walls for solar equipment as provided in Subsection (G)(4)(I)(a)(4) of this section, and under portales; (Ord. No. 2002-37 § 29)
 2. The mass elements which make up the building composition shall appear as single blocks;

3. Buildings with ground coverage of over twenty thousand (20,000) square feet and over one story shall be designed to appear more as an aggregation of smaller "building blocks" rather than a single large box or block. A human scale shall be achieved near ground level on large commercial, multi-family residential and public buildings and along street facades and entryways through the use of such scale elements as windows, doors, columns, and beams. Human scale means the entrances, windows, columns, and beams on large buildings are in proportion to the people using the building. For example, a ten-foot height entrance cover is in proportion to a person using it. A thirty (30) foot height colonnade is not;

c. Walls and Fences

Walls and fences visible from the street shall be built of brick, adobe, rock, masonry, wood, coyote fencing, wrought iron, slump block, or similar materials. Walls of unstuccoed concrete block or unstuccoed concrete, chain link, metal wire, or similar materials are prohibited, except where the wall or fence is not visible from the street;

d. Remodeling and Alteration

Persons requesting approval for building permits for remodeling or alteration of nonconforming structures shall not be required to bring the total structure into conformance with the standards for the historic transition area. However, the portion of the building that is remodeled or altered shall conform to those standards. Remodeling of structures of architectural and historic interest or individually entered on the state register or cultural properties or national register of historic places or designated as significant on either register shall be related to and compatible with the structure. "Related to and compatible with" means existing together with unity and coherence.

II. Final Review

a. All applicants for final review shall submit

1. Three copies of four building elevations drawn to scale. Elevations shall be drawn with sufficient detail to show the architectural design of the structures, including proposed exterior finish materials, textures and colors;

2. Three copies of a dimensioned plan drawn to scale which shows building location and configuration in relation to other site improvements, including but not limited to parking lots and utilities.

b. The planning and land use department shall make a determination of whether the plans and evaluations are in compliance with the requirements of this section within five working days from the date of the application to the city. If the submitted information is inadequate, the division may postpone action until a date agreed upon by the division and the applicant.

(Ord. No. 2007-45 § 30; Ord. No. 2020-22, § 16)

- c. Final approval, disapproval, or conditional approval shall be noted on the face of the application and signed by a representative of the planning and land use department. If conditional approval is given, the list of conditions shall be attached to the application. If the application is disapproved, the sections of the historic transition district with which the application did not comply shall be noted on the application. (Ord. No. 2007-45 § 30; Ord. No. 202-22, § 16)

III. Property Use and Zoning District

The property in the historic transition district may be used for any use permitted in the zoning district of which the property in question is a part. The property in the historic transition district shall be subject to the requirements, uses, height, and other regulations of the zoning district of which the property is a part.

5. **Westside-Guadalupe Historic District**

I. District Standards

Compliance with the following structural standards shall occur whenever those exterior features of buildings and other structures subject to public view from any public street, way, or other public place are erected, altered, or demolished.

- a. Slump block, stucco, brick, or stone, shall be used as exterior wall materials. Wood and other materials may be used for details. Aluminum siding, metal, panels, mirrored glass, and unstuccoed concrete block or unstuccoed concrete shall not be used as exterior wall materials;
- b. The color of stuccoed buildings shall predominantly be in browns, tans, local earth tones and soft pastels. Surfaces of stone or brick shall be in the natural color. Entryways, and portales or porches may be emphasized by the use of white or other colors. Painting of buildings with a color that causes arresting or spectacular effects or with bold repetitive patterns or using buildings as signs is prohibited. Murals, however, are permitted and may be referred to the city arts board for an advisory recommendation.
- c. Roof form, slope, and shape. It is intended the buildings be designed to be "wall dominated". "Wall dominated" means that the building's geometry is more defined by walls than by roofs. Buildings with flat, gabled, shed, or hipped roofs can be designed as "wall dominated" solutions and are allowed. The height of the roof above the wall shall be no greater than the height of the wall. Folded plate, hyperbolic or mansard roofs are not allowed;
- d. The use of solar and other energy collecting and conserving strategies is encouraged. The use of large glazed areas on south facing walls for trombe walls or other solar collectors, direct gain, or other energy collecting purposes is allowed. When in view from any public street, way, or other public place, solar equipment shall be screened as follows:
 1. raising the parapet;

2. setting back from the edge of the roof;
 3. framing the collector with wood;
 4. in the case of pitched roofs, by integrating the collector into the pitch;
 5. in the case of ground solar collectors by a wall or vegetation;
 6. in the case of wall collectors, by enclosing or other walls;
 7. other means that screen the collector or integrate it into the overall structure. Non-glare materials shall be used in solar collectors.
- e. Mechanical, electrical, telephone equipment, microwave satellite receiving dishes, and other obstructive equipment shall be architecturally screened with opaque materials by raising the parapet, boxing in the equipment, or other appropriate means. The equipment shall be of a low profile to minimize the screening problems;
 - f. Walls and fences shall be of brick, adobe, masonry, rock, wood, coyote fencing, or similar materials. Wrought iron fences and slump block walls are allowed. Walls of unstuccoed concrete block, unstuccoed concrete, chain-link, metal wire, or similar materials are prohibited, except where the wall or fence is not in the street frontage;
 - g. Greenhouses;
 - h. Attached greenhouses that front on the street shall give the appearance of being integrated into the structure of the building or of being a substantive addition rather than having a lean-to effect. The use of corrugated fiberglass or rolled plastic for the external surface of attached or freestanding greenhouses that front on the street is prohibited. Greenhouses with slanting sides shall be bracketed at the ends and that greenhouses made from enclosed porches or portals maintain the shape of the porch or portal;
 - i. Porches and portales are encouraged;
 - j. When parking spaces are required for commercial or multi-family residential buildings, they shall be placed to the rear or side of the building.

II. Walls; Fences; Solar Collectors: Administration

Applications for erection, alteration, or demolition of walls, fences, and solar collectors and required submittals shall be reviewed by the planning and land use department. Approval, disapproval or referral shall be indicated by the division on the application for the building permit and on each of the required submittals, all of which shall be signed by the division staff assigned to the review. The division staff shall report approvals, disapprovals, and referrals to the board at its next regular meeting as an informational item. (Ord. No. 2007-45 § 30, Ord. No. 2020-22)