

Mr. Bond,

Please complete and sign the Utility Service Application (**USA**) form to begin the building permit process with SFC Growth Management's Building and Development Services Division. Once your application is submitted, we will determine the required fees and send you an invoice. All fees must be paid in full before we can issue the Conditional Service Availability Letter. This signed letter is necessary to obtain permits and proceed with wastewater service for your project site. You are responsible for any costs related to extending wastewater service to the site. The property owner is responsible for coordinating with a licensed contractor or plumber to connect to the 8-inch forcemain that runs parallel along the west frontage road.

Note: For any line tap or connection to County wastewater line, it is required that SFC Utilities must be informed 3 business days prior to the scheduled work. As SFC Utilities will need to be on site to inspect all taps and connections.

Here's the attachment as a link for your review:

[Utility Service Application.pdf](#)

As-built drawing: >> [Peter Bond 04-2026.pdf](#)

If you have any questions, please contact me at your convenience. Thank you and have a wonderful day.

REYES RODRIGUEZ

ENGINEERING ASSOCIATE - UTILITIES DIVISION
SANTA FE COUNTY PUBLIC WORKS DEPARTMENT
424 NM HIGHWAY 599 FRONTAGE ROAD
SANTA FE, NEW MEXICO 87507
PHONE: 505.995.6534



SANTA FE COUNTY

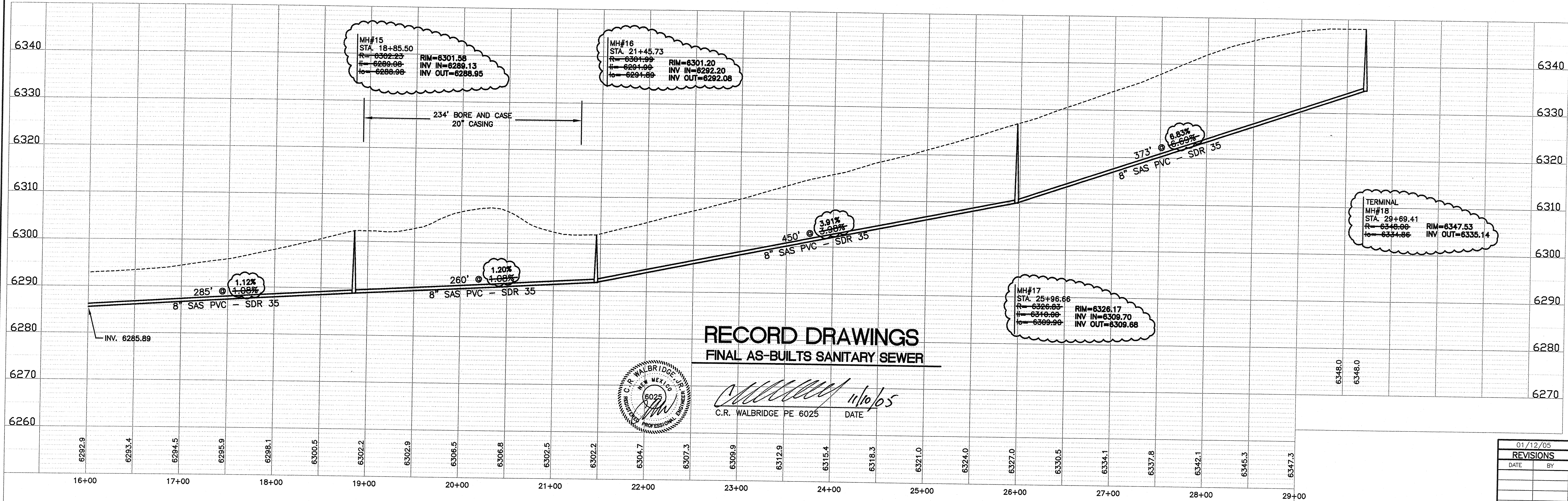
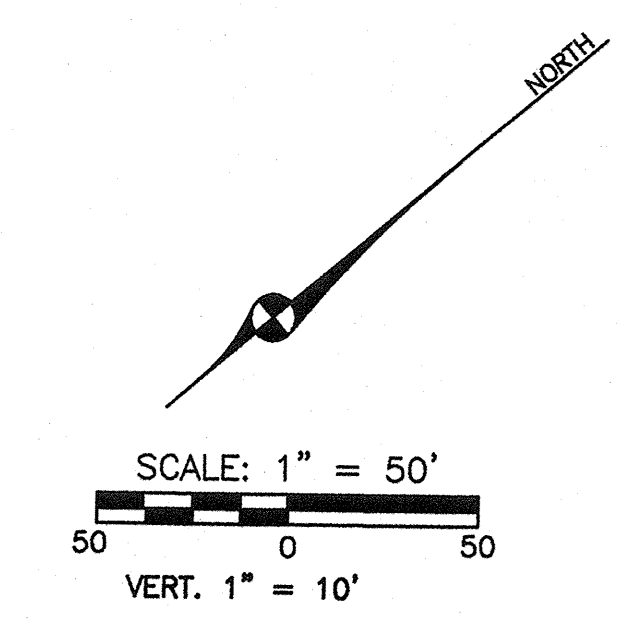
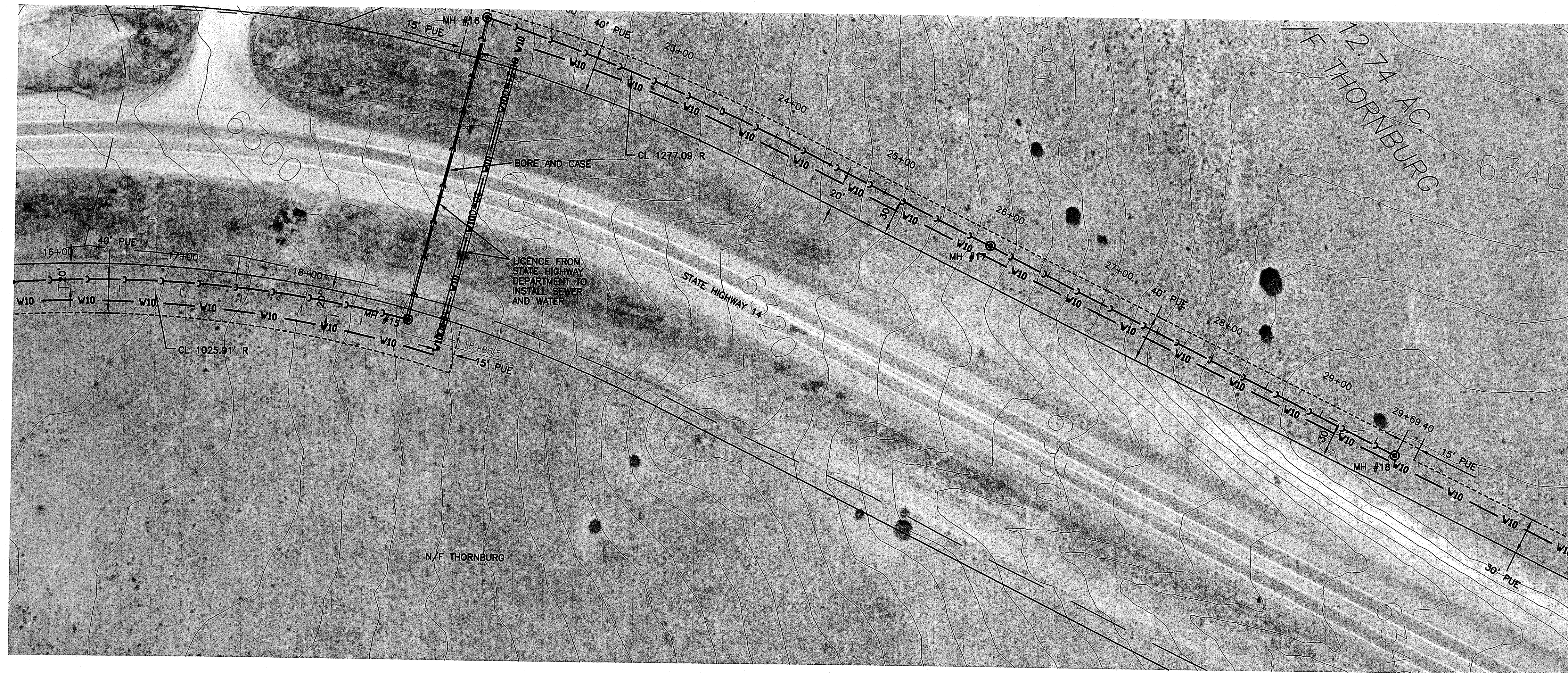

RECORD DRAWINGS
FINAL AS-BUILTS SANITARY SEWER

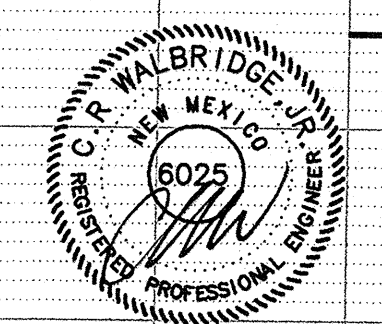

[Signature] 11/10/05
 C.R. WALBRIDGE PE 6025 DATE

| 01/12/05 REVISIONS | |
|--------------------|----|
| DATE | BY |
| | |
| | |
| | |

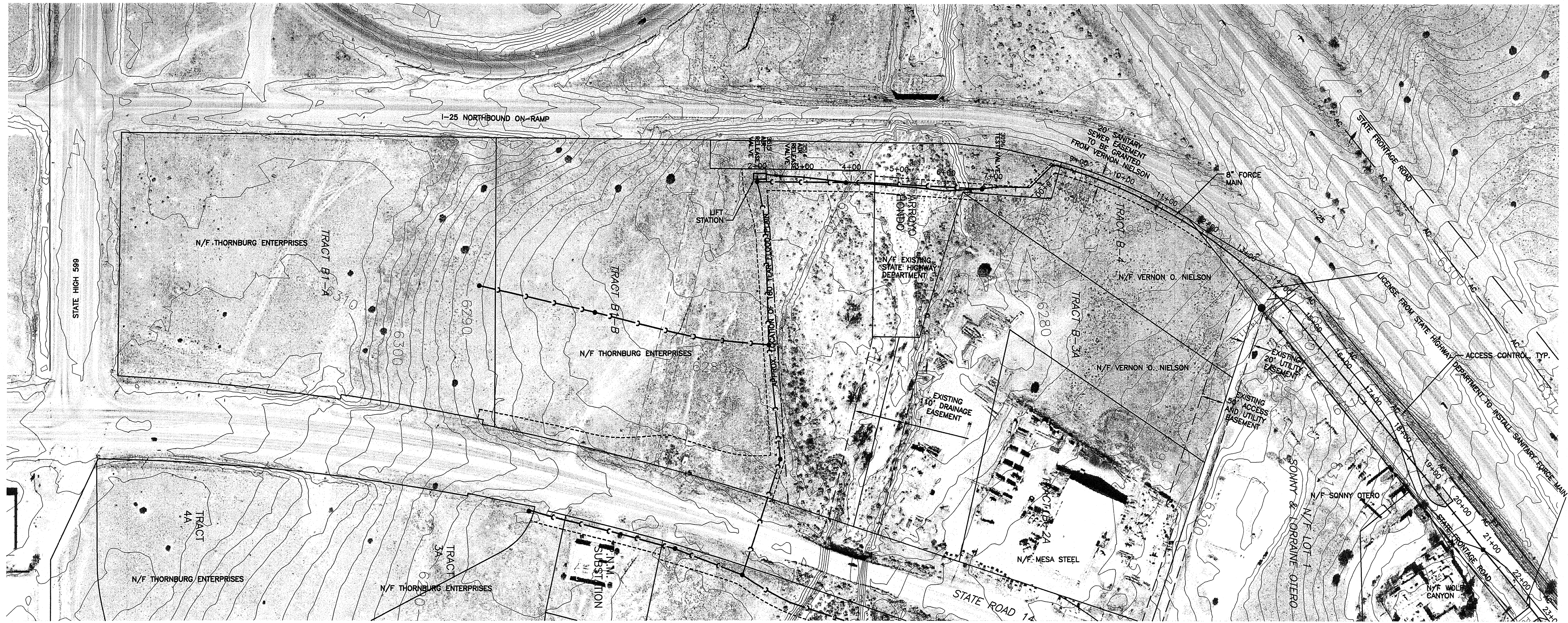

NORTH

SCALE:
1" = 100' HORZ.
1" = 10' VERT.

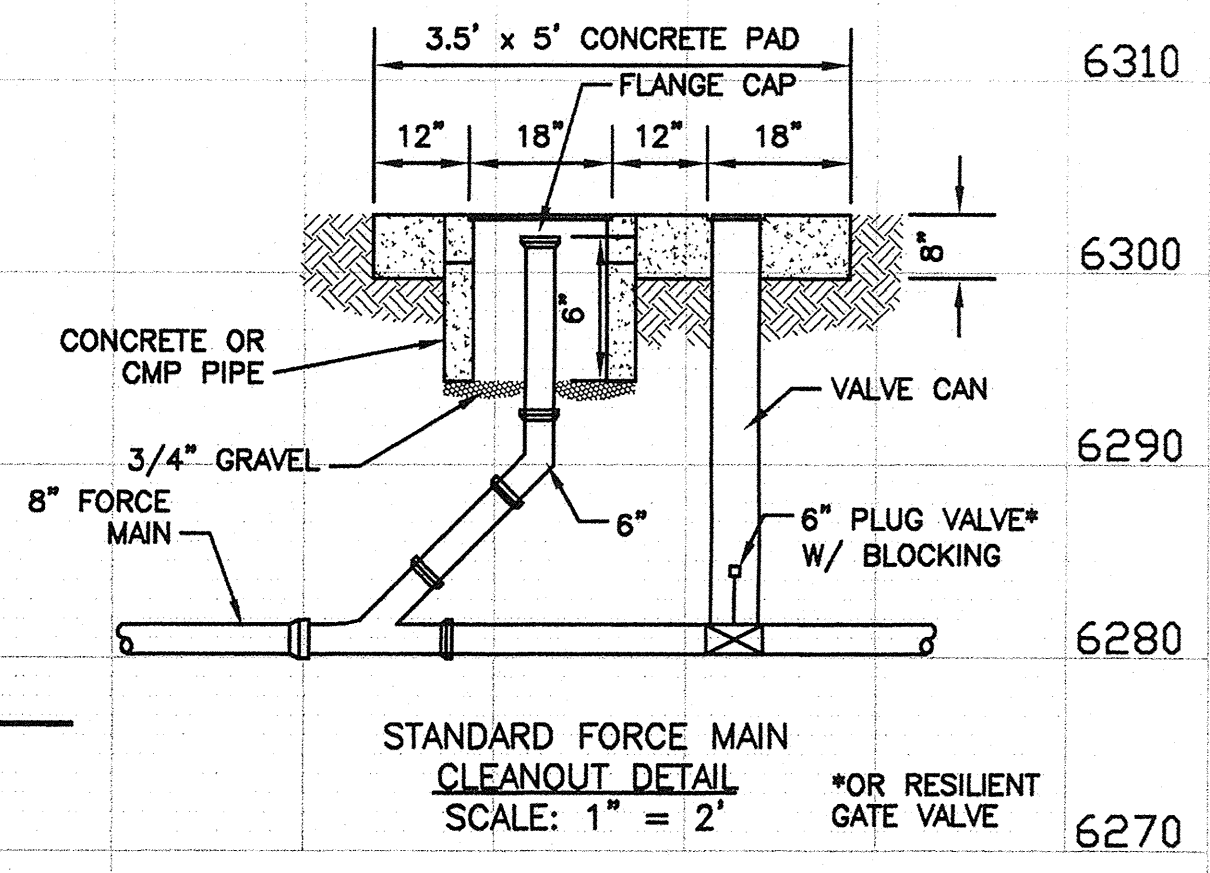
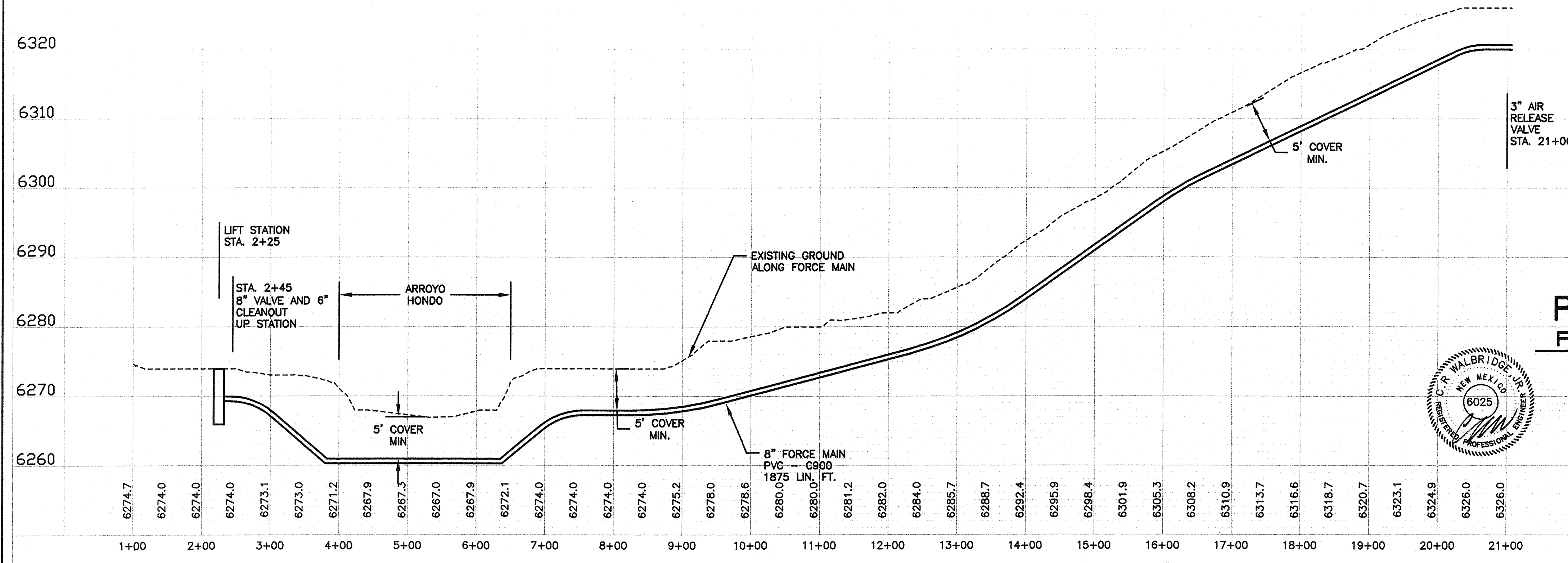

RECORD DRAWINGS
FINAL AS-BUILTS SANITARY SEWER

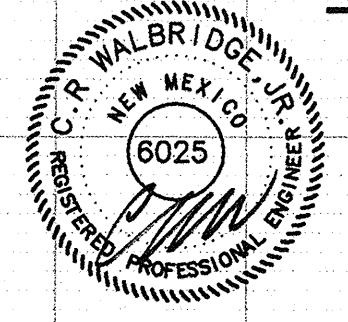

C.R. Walbridge 11/10/05
C.R. WALBRIDGE PE 6025 DATE

| 01/12/05 | |
|-----------|----|
| REVISIONS | |
| DATE | BY |
| | |
| | |
| | |

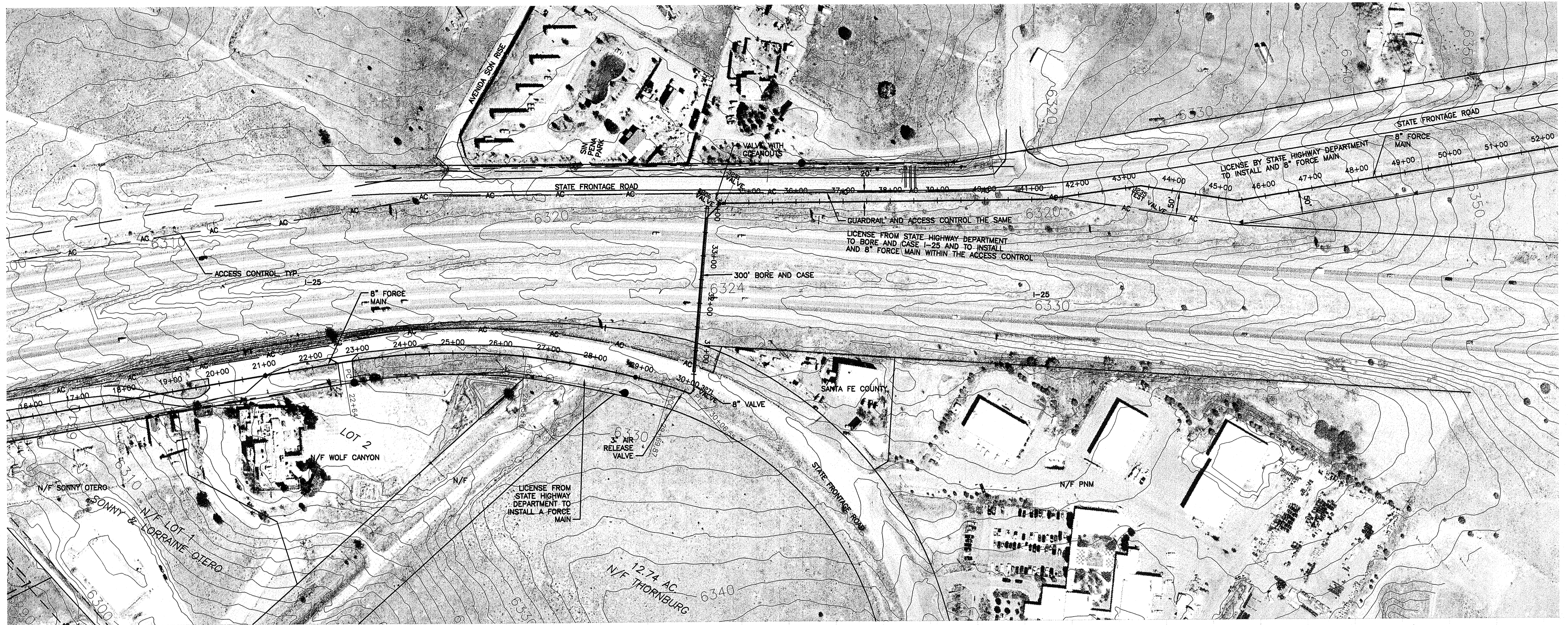

RECORD DRAWINGS
FINAL AS-BUILTS SANITARY SEWER



C.R. Walbridge
 C.R. WALBRIDGE PE 6025 DATE

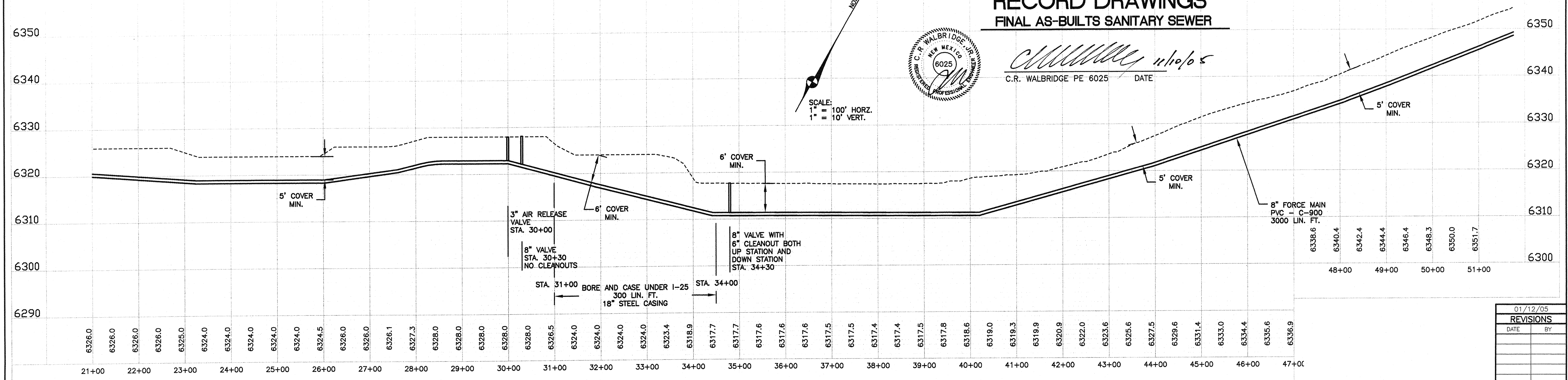
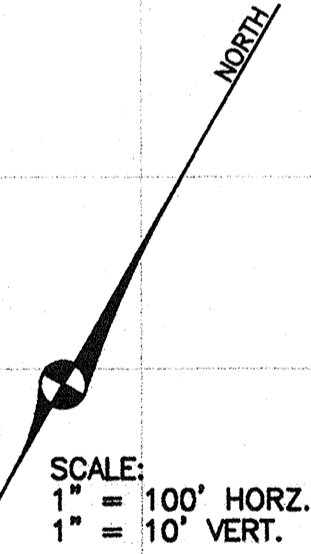

| 01/12/05 | |
|-----------|----|
| REVISIONS | |
| DATE | BY |
| | |
| | |
| | |

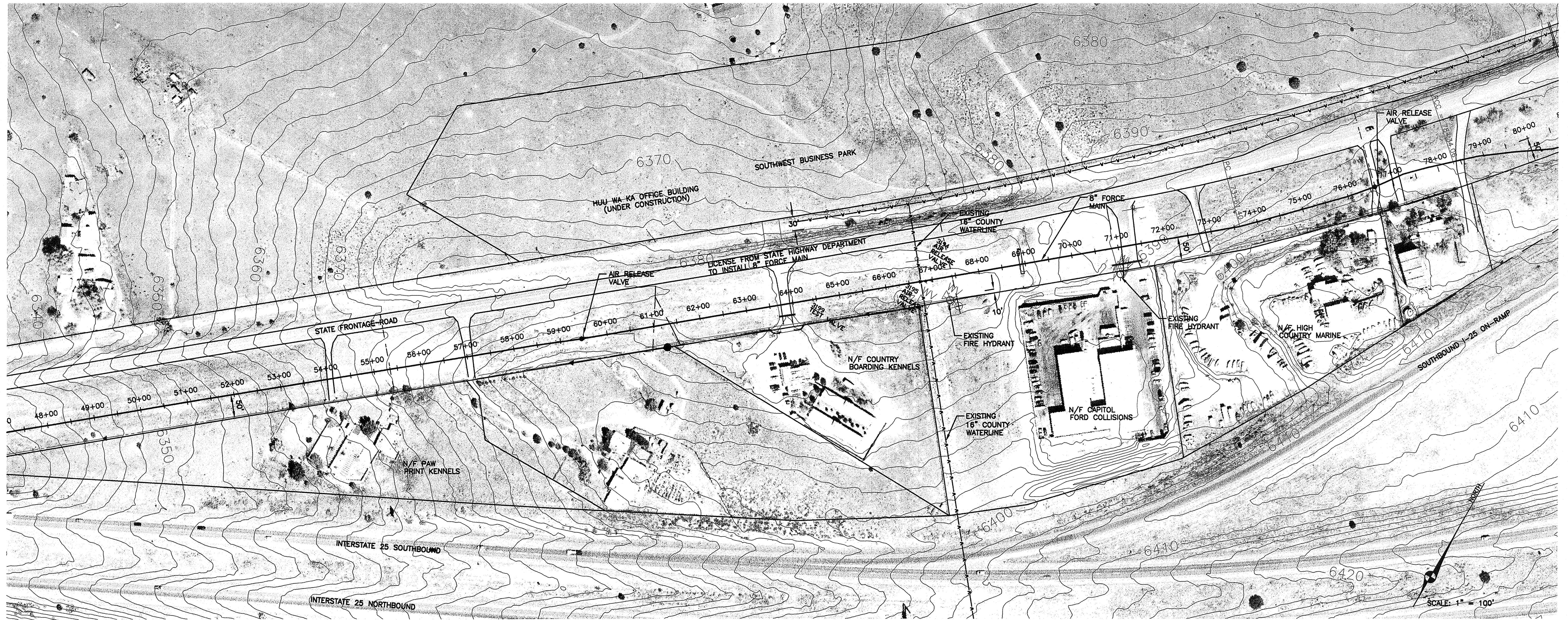

RECORD DRAWINGS
FINAL AS-BUILTS SANITARY SEWER

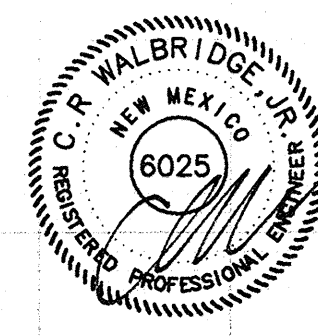

C.R. Walbridge
 C.R. WALBRIDGE PE 6025 DATE

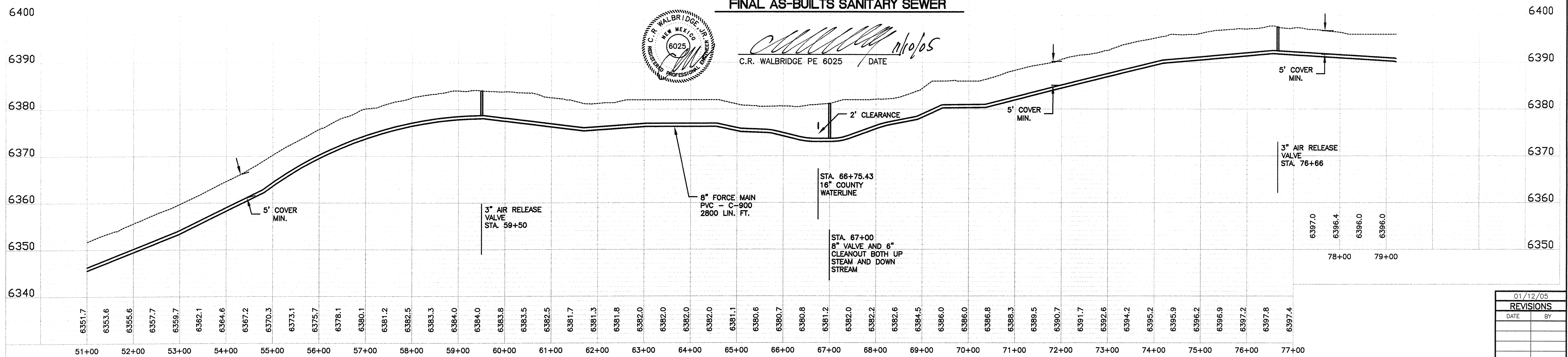

| 01/12/05 | |
|-----------|----|
| REVISIONS | |
| DATE | BY |
| | |
| | |
| | |

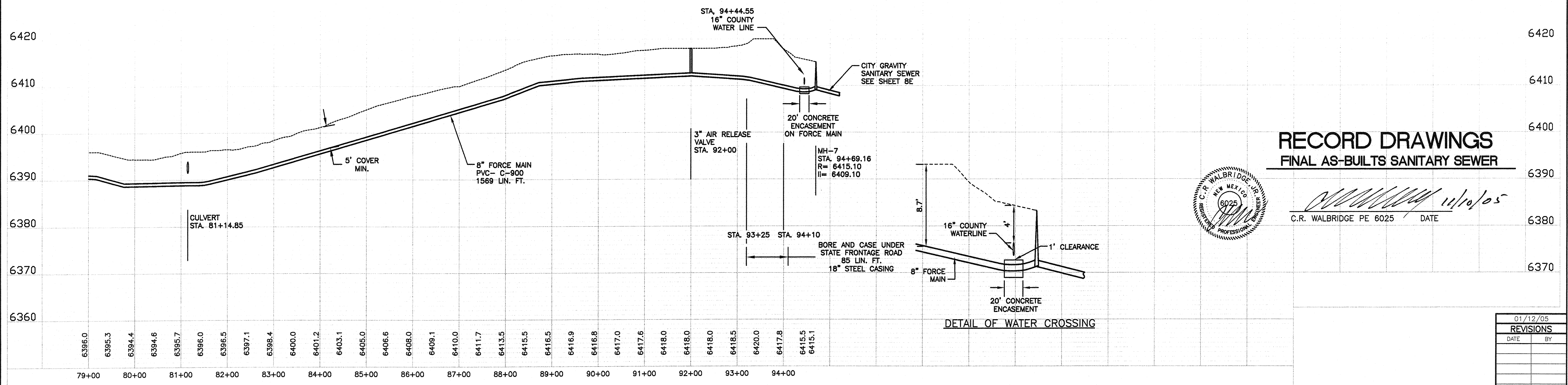
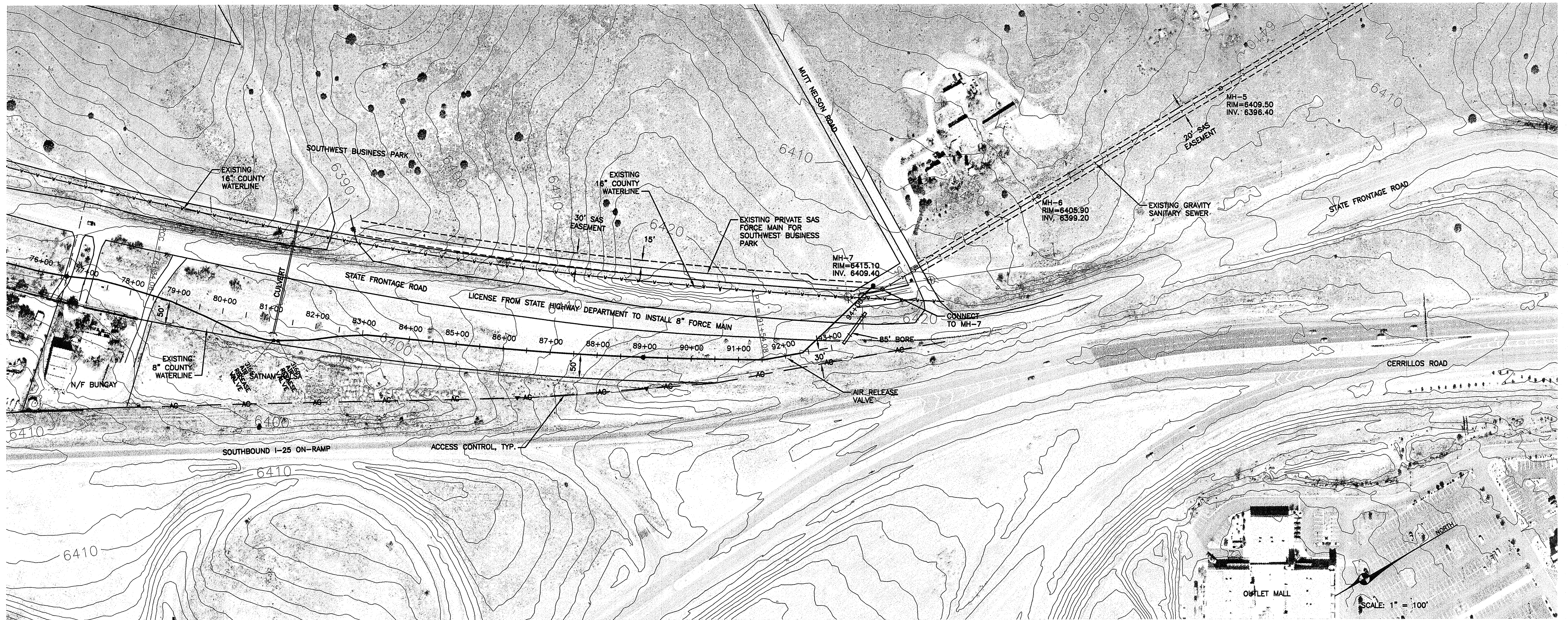

**RECORD DRAWINGS
FINAL AS-BUILTS SANITARY SEWER**



C.R. Walbridge 12/10/05
C.R. WALBRIDGE PE 6025 DATE

| 01/12/05 REVISIONS | |
|-----------------------|----|
| DATE | BY |
| | |
| | |
| | |

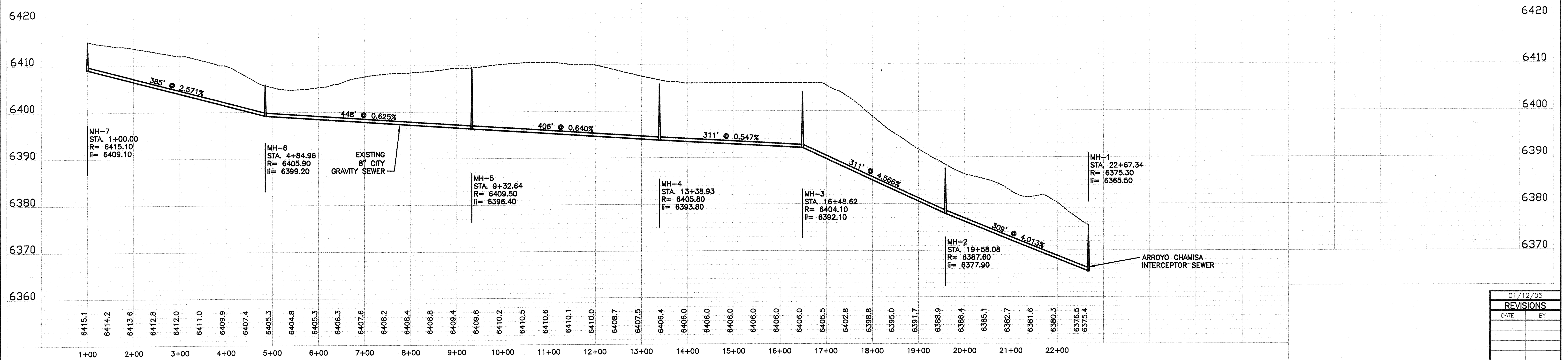
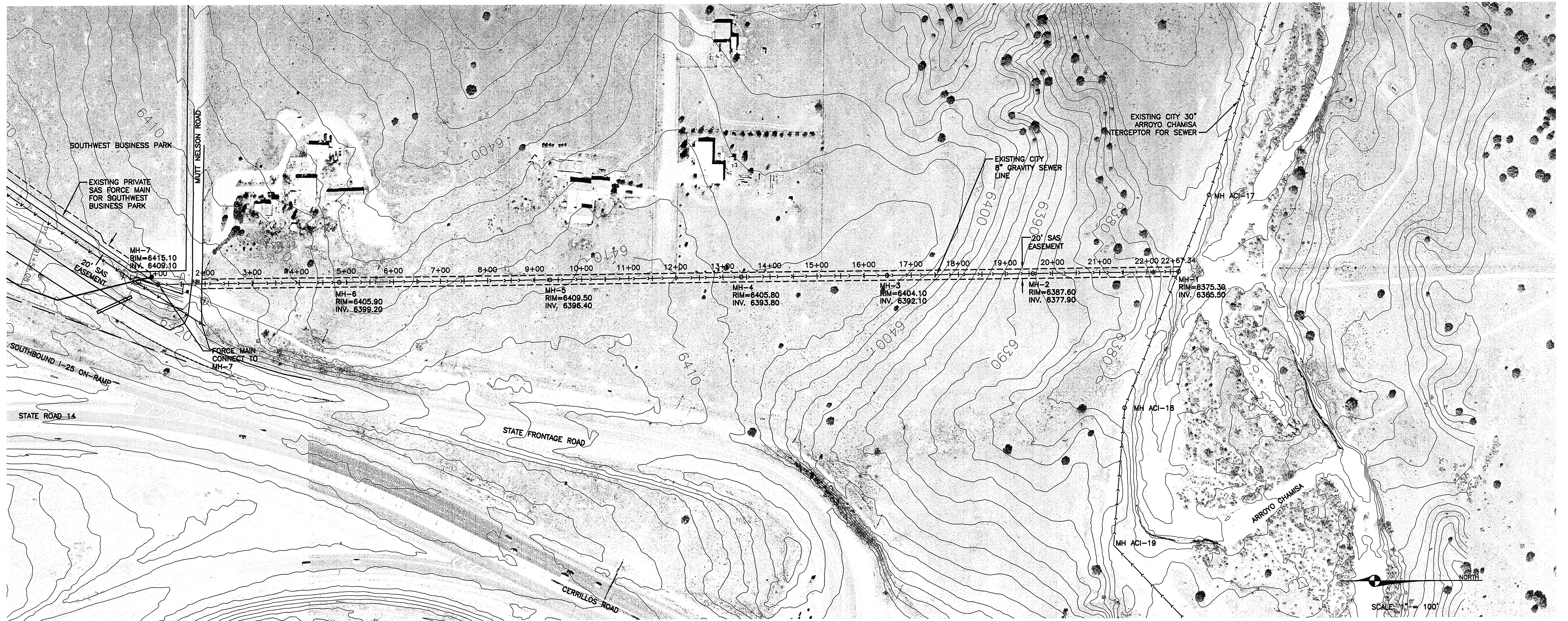

| 01/12/05 | |
|-----------|----|
| REVISIONS | |
| DATE | BY |
| | |
| | |
| | |