

GENERAL NOTES

- CONTRACTOR SHALL NOTIFY THE CITY OF SANTA FE WATER DIVISION (CoSFD) FIVE (5) DAYS PRIOR TO COMMENCEMENT OF WORK.
- CONSTRUCTION SHALL BE DONE IN ACCORDANCE WITH THE CoSFD CONSTRUCTION STANDARDS AND SPECIFICATIONS.
- ALL EASEMENTS SHALL BE DEDICATED, CLEARED, GRADED AND STAKED PRIOR TO WATER LINE INSTALLATION.
- ALL STREETS SHALL BE CUT TO WITHIN ±6" OF FINAL GRADE PRIOR TO WATER LINE INSTALLATION.
- LOT CORNERS SHALL BE STAKED PRIOR TO SERVICE LINE INSTALLATION. CURB, GUTTER AND DRIVEWAY APRON SHALL BE INSTALLED PRIOR TO SERVICE LINE INSTALLATION UNLESS OTHERWISE APPROVED, IN WRITING, BY CoSFD.
- CONTRACTOR (DEVELOPER) SHALL PROVIDE CONSTRUCTION STAKING UTILIZING THE APPROPRIATE RIGHT-OF-WAY MAPS, SIGNED PLATS AND CoSFD DRAWINGS.
- MATERIAL SUBMITTALS SHALL BE APPROVED BY CoSFD PRIOR TO CONSTRUCTION.
- CONTACT NEW MEXICO ONE CALL AT 811 TWO (2) WORKING DAYS IN ADVANCE OF CONSTRUCTION FOR UTILITY SPOTS.
- PRESSURE REGULATORS SHALL BE INSTALLED ON ALL SERVICES DOWNSTREAM FROM THE METER.
- 4 FEET COVER TO TOP OF PIPE SHALL BE MAINTAINED ON ALL WATER MAINS AND SERVICES.
- CONTRACTOR SHALL SUBMIT AS-BUILT CONSTRUCTION PACKET WITHIN FIVE (5) DAYS OF COMPLETION OF CONSTRUCTION INCLUDING: VALVE TIES, AS-BUILT DRAWINGS (INCLUDING, BUT NOT LIMITED TO: FITTING-TO-FITTING MEASUREMENTS, SERVICE-TO-SERVICE MEASUREMENTS, CENTER OF MAIN TO CENTER OF SERVICE MEASUREMENTS, LENGTH OF MAIN INSTALLED, FITTINGS INSTALLED, ETC.) AND POTABILITY RESULTS.
- ALL VALVE BOXES SHALL BE BROUGHT UP TO GRADE OF THE FINAL PAVING MATERIAL SO THAT THE CONCRETE IS EXPOSED.
- FIRE HYDRANTS SHALL BE NUMBERED USING REFLECTIVE NUMERALS. THE REFLECTIVE NUMERALS SHALL BE OBTAINED BY THE CONTRACTOR FOR THE CoSFD FIELD REPRESENTATIVE AT THE TIME THE NOTICE TO PROCEED (NTP) IS ISSUED. NUMBERS SHALL BE LEGIBLE FROM THE ROAD. PRIOR TO INSTALLING NUMBERS, FIRE HYDRANTS SHALL BE PAINTED.
- A MECHANICAL RESTRAINT SYSTEM SHALL BE UTILIZED ON FITTINGS AND PIPING FOR THRUST RESTRAINT. CONCRETE THRUST BLOCKING SHALL BE USED ONLY FOR SPECIAL CONDITIONS (E.G. CAPS WHERE MAIN WILL BE EXTENDED IN THE FUTURE) AS SPECIFICALLY APPROVED BY CoSFD.
- ANY FIELD CHANGES TO THESE PLANS REQUIRE APPROVAL OF BOTH THE DESIGN ENGINEER AND CoSFD.
- WORK ON CoSFD FACILITIES SHALL NOT BEGIN UNTIL CoSFD HAS ISSUED A NTP TO THE APPROVED UTILITY CONTRACTOR.
- ANY AND ALL EASEMENTS FOR CITY-OWNED INFRASTRUCTURE SHALL BE OBTAINED/VERIFIED AND RECORDED BY DEVELOPER BEFORE PROJECT COMMENCEMENT. CONTRACTOR SHALL VERIFY THE EASEMENT IS IN PLACE BEFORE INSTALLING ANY INFRASTRUCTURE.
- METER CAN(S) AND HOT BOX SHALL HAVE A MINIMUM OF 5' OF UNOBSTRUCTED CLEARANCE ON ALL SIDES.

NOTES

- CUTTING AND CAPPING OF THE 6" LINE SHALL BE CONTINGENT UPON THE PIPE CONDITION OBSERVED IN THE FIELD.
- THE EXISTING UTILITY EASEMENT SHALL REMAIN IN PLACE, WITH A MINIMUM CLEARANCE OF FIVE (5) FEET AROUND THE EXISTING METER CAN.

**PUBLIC WATER PLAN
27700 - 27698 WEST FRONTAGE RD**

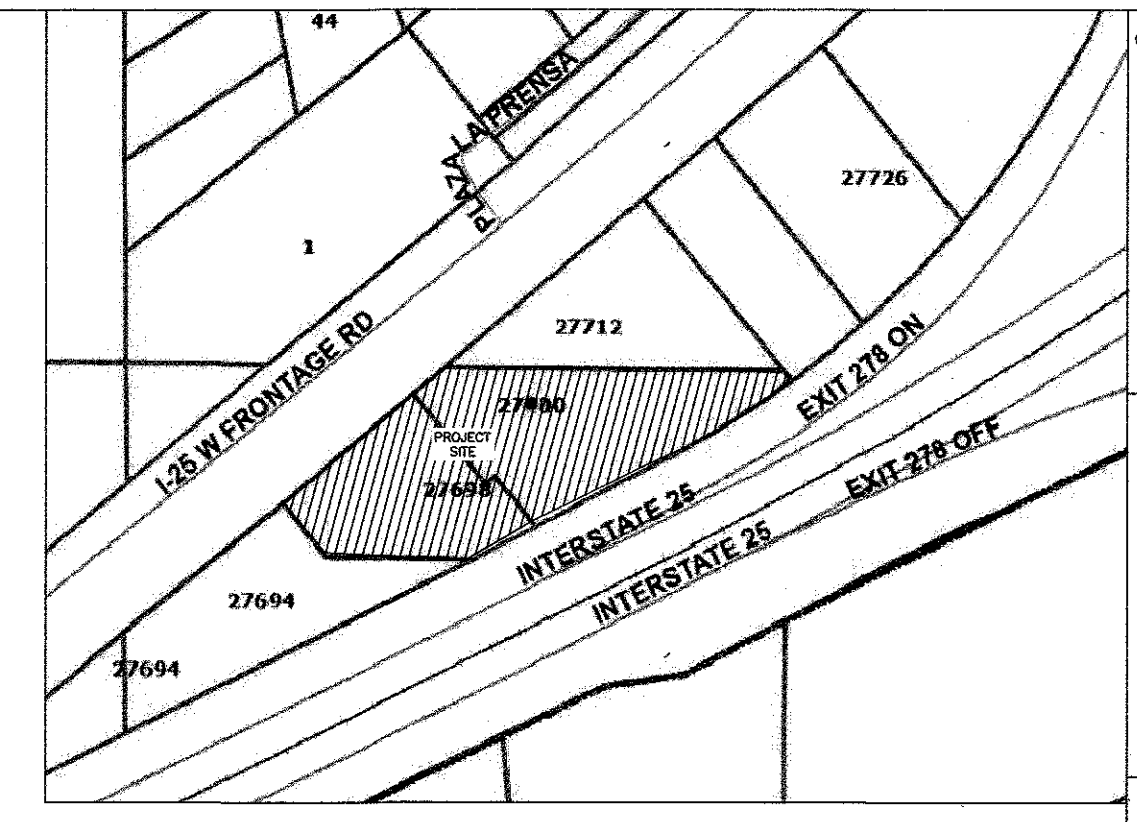
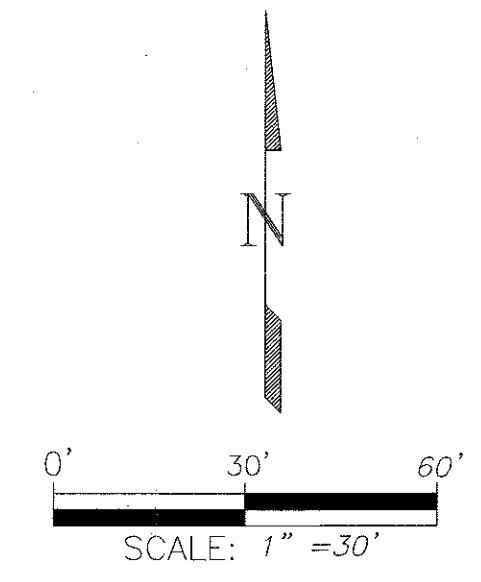

Civil Design Group
PO Box 24154
Santa Fe, NM 87502
E-MAIL: pearl@cdg-nm.com
Phone: 575-571-5164

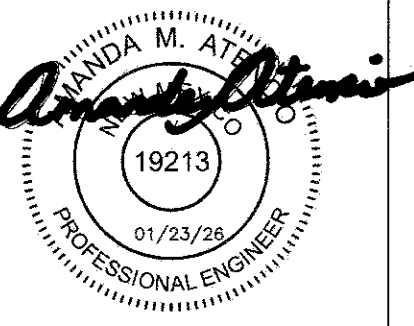

Date	Issue
January 23, 2025	Final

27700 - 27698 WEST FRONTAGE RD.
27700 - 27698 West Frontage Rd., Santa Fe, NM 87507

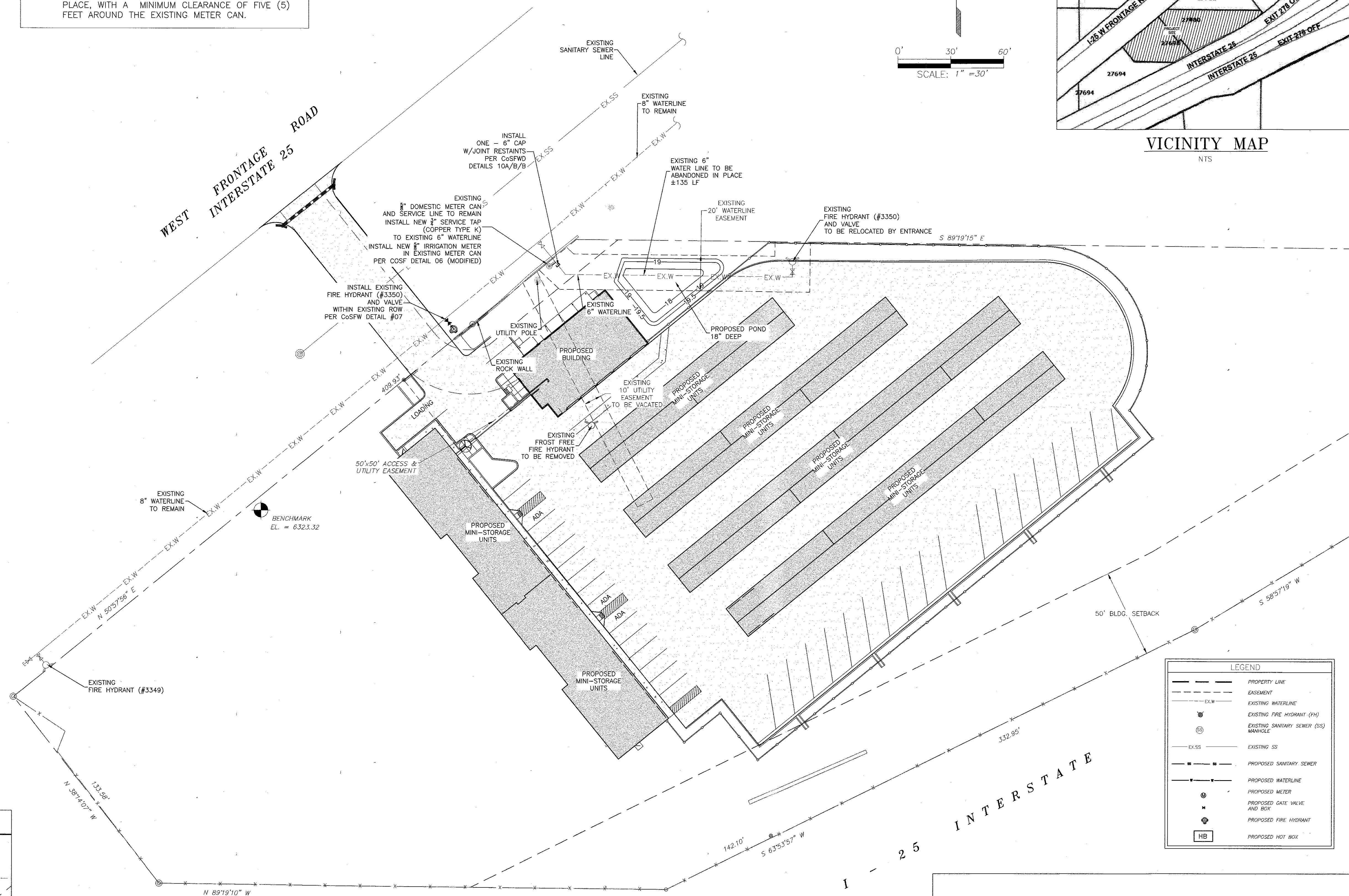

GENERAL UTILITY NOTES

- A MINIMUM OF 24" VERTICAL SEPARATION SHALL BE PROVIDED BETWEEN OUTSIDE OF THE PUBLIC WATER LINE TO THE OUTSIDE OF THE PUBLIC SANITARY SEWER LINE.
- A MINIMUM OF 12" VERTICAL SEPARATION SHALL BE PROVIDED FOR ALL PRIVATE UTILITY CROSSINGS.
- THERE SHALL BE NO JOINTS IN EITHER PIPE WITHIN 10' OF UTILITY CROSSINGS (WATER SERVICE LINE AND/OR FIRE SERVICE LINES).
- BACKFLOW PREVENTERS ARE REQUIRED ON COMMERCIAL AND IRRIGATION SERVICES.

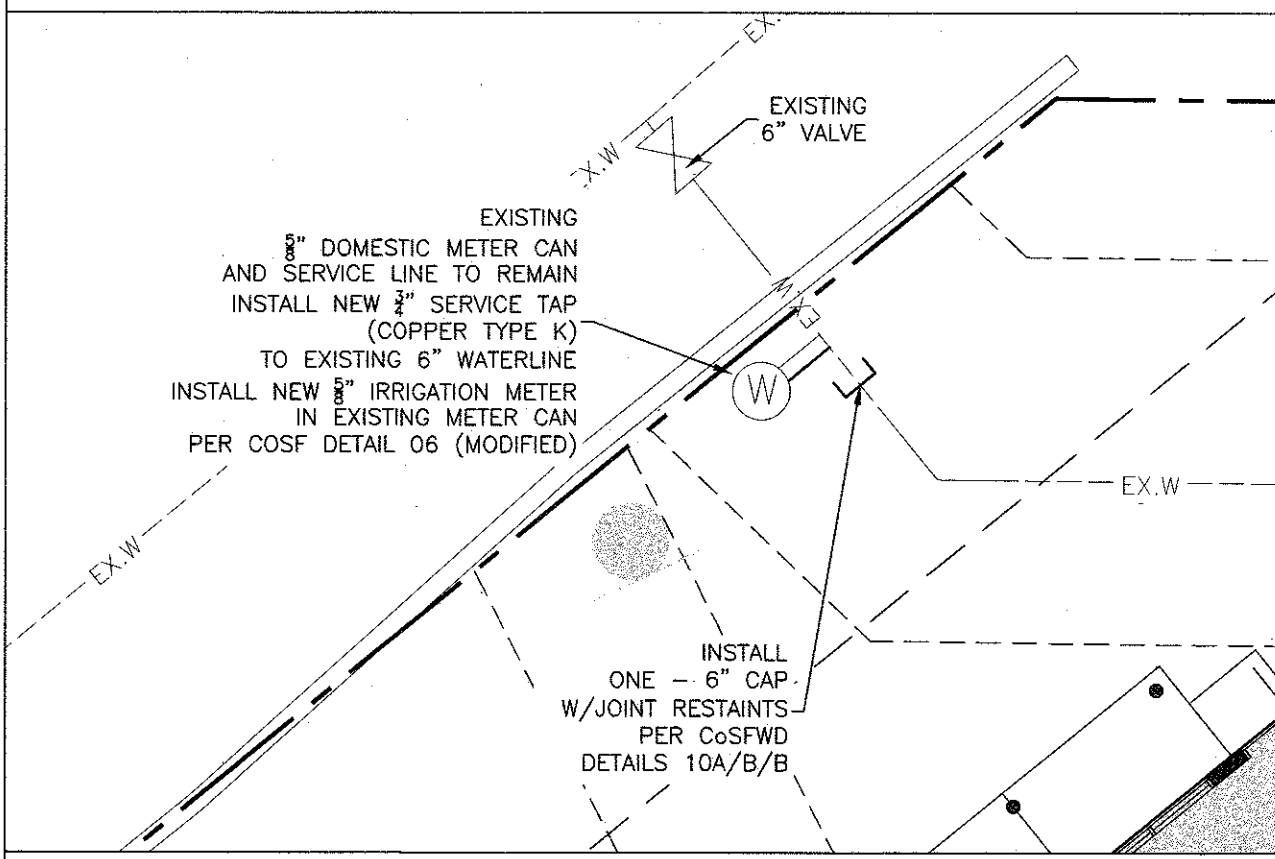

(1) SERVICE SIZE	(2) METER SIZE & TYPE DS,FS,IR	BUILDING SERVED
3/4"	5/8" DS (EXISTING)	27700/27698 WEST FRONTAGE RD
3/4"	5/8" IR	27700/27698 WEST FRONTAGE RD

AS BUILT	/	/	/
VALVE MAPS	/	/	/
GIS (MAPPING)	/	/	/
Inspector approved	/	/	/

RECORD DRAWINGS

THIS RECORD DOCUMENT HAS BEEN PREPARED BASED ON THE BEST AVAILABLE INFORMATION AS PROVIDED BY OTHERS. CERTIFIES THAT THE INFORMATION SHOWN IS A REASONABLE DOCUMENTATION OF THE FINAL CONSTRUCTION.

AMANDA ATENCIO P.E. 19213 DATE

PLAT RECORDING INFORMATION

BOOK: _____

PAGE: _____

FILE DATE: _____

APPROVED

Chad W. Johnson 2-4-26
CITY OF SANTA FE WATER DIVISION DATE

Chad W. Johnson 2/4/26
SANTA FE FIRE DEPARTMENT DATE

AERIAL TOWNSHIP RANGE SECTION WORK ORDER NO.
P-13 T16N-R08E-S24 _____

INSPECTOR: _____

DATE: _____

2025
24
SHEET 1 OF 1