



City of Santa Fe
Land Use Department
200 Lincoln Ave.
Santa Fe, New Mexico 87504-0909

PROJECT DESC: 2023-007358-HDRB. 1062 Camino San Acacio. Downtown & Eastside Historic District. Non-contributing. Praxis Design Build, agent for Gabriel and Mariam Browne, owners, requests a historic status review with primary facade(s) designation, if applicable, for two non-residential structures.

CASE NUMBER: 2023-007358--HDRB

PROJECT TYPE: Historic Status Review

LOCATION: 1062 CAMINO SAN ACACIO
Santa Fe, NM 87505

CONTACTS: Applicant

GABRIEL BROWNE

1012 MARQUEZ PL STE 310B
SANTA FE, NM 87505

Property Owner

GABRIEL BROWNE

BOARD ACTION

This is to certify that the Historic Districts Review Board (HDRB) acted on your request at their hearing on Oct 24, 2023. The decision of the Board was to designate the northern or lower structure as contributing with the north facing facades (N1 and N3) as primary and to designate the southern or upper structure as non-contributing.

For further information please call 505-955-6605.

Sincerely,

Lani McCulley

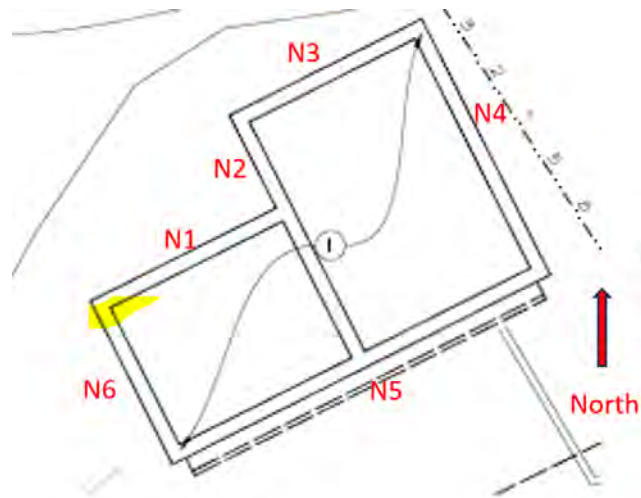

NOTE: Applicant can use this action letter to apply for construction permit, but the permit shall not be released until the end of the appeal period which starts on the date of filing of the Findings and Conclusions in the City Clerk's office (SFCC 14-3.17(D)). Your permit will be denied if any changes on plans that were not approved by the HDRB or if conditions of approval are not met. **Please attach copies of this letter to all sets when submitting for construction permits.**



City of Santa Fe
Land Use Department
200 Lincoln Ave.
Santa Fe, New Mexico 87504-0909

PROJECT 2026-012133-HDRB. 1062 Camino San Acacio. Downtown & Eastside Historic District,
DESC: non-contributing, Gabriel Brown, agent/owner, proposes to demolish a 755 sq. ft. accessory structure.

CASE NUMBER: 2026-012133--HDRB

PROJECT TYPE: Demolition

LOCATION: 1062 CAMINO SAN ACACIO
Santa Fe, NM 87505

CONTACTS: Property Owner

GABRIEL & MARIAM 1051 CAMINO SAN ACACIO
BROWNE MICHAEL

Applicant

GABRIEL BROWNE

1012 MARQUEZ PL STE 310B
SANTA FE, NM 87505

BOARD ACTION

This is to certify that the Historic Districts Review Board (HDRB) acted on your request at their hearing on Apr 28, 2026. The decision of the Board was to approve the demolition of the southern accessory structure as proposed.

For further information please call 505-955-6605.

Sincerely,

Lani McCulley

NOTE: Applicant can use this action letter to apply for construction permit, but the permit shall not be released until the end of the appeal period which starts on the date of filing of the Findings and Conclusions in the City Clerk's office (SFCC 14-3.17(D)). Your permit will be denied if any changes on plans that were not approved by the HDRB or if conditions of approval are not met. **Please attach copies of this letter to all sets when submitting for construction permits.**

Historic Cultural Properties Inventory (HCPI) Base Form (FORM 1)

Historic Preservation Division, New Mexico Department of Cultural Affairs

January 20, 2022

For HPD Office use only:		
HCPI No. _____	District No. _____	NRHP <input type="checkbox"/> SRCP <input type="checkbox"/> Criteria <u> </u> A <u> </u> B <u> </u> C <u> </u> D
1. Name of property: Rodriguez-Maes Outbuildings	2. Location: 1062 Camino San Acacio <i>Downtown and Eastside Historic District</i>	3. Local Reference Number: Santa Fe ID #: 4. County: Santa Fe Parcel # 99309930
5. Property Type: <input checked="" type="checkbox"/> Buildings: <input type="checkbox"/> Structures: walls <input type="checkbox"/> Site <input type="checkbox"/> Object		
6. Date of Survey: November 27, 2021		
7. Previous Survey Date(s): <input type="checkbox"/> Yes: <input checked="" type="checkbox"/> No: per email from City HPD		
8. Name of Project: HDRB status review		
9. Lat/Long: 35.6767743, -105.9198448		
10. Photo Information: John Murphey, photographer. View of north and west elevations, facing southeast. November 27, 2021.		
11. Brief Description of the Property: <p>Stacked neatly at the bottom of a hill, on the south side of Camino San Acacio, are two anonymous buildings. Without context, it is difficult to understand their history and use. The plain buildings look like they could be small homes, but that was never their purpose. Historically they were associated with houses across the street and worked as garages and workshops.</p> <p><i>Continued on Page 5.</i></p>		
12. Who uses the property? Storage		
13. Construction Date: Date: pre-1948 <input checked="" type="checkbox"/> Known <input type="checkbox"/> Estimated Source: 1948 aerial photograph		
14. Setting: <input type="checkbox"/> Suburban <input type="checkbox"/> Rural <input checked="" type="checkbox"/> Village <input type="checkbox"/> Urban If Urban: <input type="checkbox"/> Commercial <input type="checkbox"/> Industrial <input checked="" type="checkbox"/> Residential <input type="checkbox"/> Public		
15. Relationship to Surroundings: <input checked="" type="checkbox"/> Similar <input type="checkbox"/> Dissimilar Comments: N/A		

16. Additional Perspective: (Photos, drawing, footprint, etc., indicate north arrow when possible)



Source: Office of the Santa Fe County Assessor

17. Surveyor:
(your name, address, telephone number, and any group affiliation)

John W. Murphey
Architectural Historian
Architectural History Services
505-577-7593/707-583-7819
John@archhistoryservices.com

For: Gabriel Browne

18. Owner (if known) and other knowledgeable people:

Owner: Gabriel & Mariam Browne

19. Is Property Endangered? Unknown No Yes How?

20. Significance to Current Community: Unknown None Low Moderate High
Describe: Unknown

21. Other Significance or Information of Interest: (such as historical, legendary, structural, former ownership, etc.)
See Historical Overview.

22. National or State Register:

Is this property individually listed on a historic register? Unknown No Yes
If yes: State National
If 'no' or unknown, do you think this property is eligible for listing? No Yes
Why? See Evaluation of Historical Status.

23. National or State Historic District: City of Santa Fe

Is this property in a historic district? Unknown No Yes
If yes: Significant Contributing Non-contributing: Lower and Upper Buildings No Status:

Per City of Santa Fe official designation map.

If 'yes', what is the name of the district? State National City of Santa Fe:
Downtown and Eastside Historic District

24. Supplemental Forms:

None HCPI Detail Form (FORM 2) Continuation Sheets, # pages: _____

Historic Cultural Properties Inventory (HCPI) Detail Form (FORM 2)

Historic Preservation Division, New Mexico Department of Cultural Affairs

For HPD Office use only: Please complete HCPI FORM 1 before completing FORM 2
 HCPI No. _____ District No. _____ NRHP _____ SRCP _____ Criteria A B C D

1. Name of property: Rodriguez-Maes Outbuildings	2. Location: 1062 Camino San Acacio Santa Fe: <i>Downtown and Eastside Historic District</i>	3. Local Reference Number: Santa Fe ID #: N/A 4. County: Santa Fe 5. Date of Survey: November 27, 2021
---	---	---

ARCHITECTURAL AND CONSTRUCTION DETAILS:

6. Visible Construction Material: <input checked="" type="checkbox"/> Adobe <input type="checkbox"/> Brick <input type="checkbox"/> Composition <input type="checkbox"/> Concrete: Block <input type="checkbox"/> Concrete: Cast Stone <input type="checkbox"/> Concrete: Poured <input type="checkbox"/> Earth Plaster <input type="checkbox"/> Masonry: Simulated <input type="checkbox"/> Metal: Corrugated <input type="checkbox"/> Metal: Structural Siding <input type="checkbox"/> Metal: V-Crimp <input type="checkbox"/> Stone: Random Ashlar <input checked="" type="checkbox"/> Stone: Random Coursed <input type="checkbox"/> Stone: River Rock <input type="checkbox"/> Stone: Rusticated <input type="checkbox"/> Stone: Tabular <input checked="" type="checkbox"/> Stucco: <input type="checkbox"/> Tile: Clay <input type="checkbox"/> Vinyl Siding <input type="checkbox"/> Wood: Board and Batten <input type="checkbox"/> Wood: Horizontal Siding <input type="checkbox"/> Wood: Jacal <input type="checkbox"/> Wood: Log <input type="checkbox"/> Wood: Shingle <input type="checkbox"/> Wood: Tongue and Groove <input checked="" type="checkbox"/> Other: Corrugated metal	7. Number of Stories: <input type="checkbox"/> N/A Number: <input checked="" type="checkbox"/> 1 <input type="checkbox"/> 1 1/2 <input type="checkbox"/> 2 <input type="checkbox"/> 2 1/2 Other: _____ 8. Foundation: <input type="checkbox"/> N/A <input type="checkbox"/> Not visible <input type="checkbox"/> None <input checked="" type="checkbox"/> At Grade <input checked="" type="checkbox"/> Raised Materials: <input type="checkbox"/> Concrete: <input type="checkbox"/> Stone Other: Notes 9. Roof: <input type="checkbox"/> N/A Shape: <input checked="" type="checkbox"/> Flat <input type="checkbox"/> Gabled <input type="checkbox"/> Hipped <input type="checkbox"/> Pyramidal <input type="checkbox"/> Shed Other: Pitch: <input type="checkbox"/> None <input type="checkbox"/> Low <input type="checkbox"/> Medium <input type="checkbox"/> Steep Features: <input type="checkbox"/> Eave: <input checked="" type="checkbox"/> Parapets Materials: <input checked="" type="checkbox"/> Asphalt <input type="checkbox"/> Earth <input type="checkbox"/> Composition shingle <input type="checkbox"/> Metal: Pressed <input type="checkbox"/> Composition Roll <input type="checkbox"/> Metal: Corrugated <input type="checkbox"/> Metal: Standing Seam <input type="checkbox"/> Metal: V- Crimp <input type="checkbox"/> Tile: Terra Cotta <input type="checkbox"/> Wood: Shingle Other:
--	---

10. Windows <input type="checkbox"/> N/A Lower and Upper Buildings combined <table style="width: 100%; border-collapse: collapse;"> <thead> <tr> <th style="width: 25%;">Operation</th> <th style="width: 25%;">Material</th> <th style="width: 25%;">Glazing</th> <th style="width: 25%;">Number</th> </tr> </thead> <tbody> <tr> <td>Casement</td> <td>Wood</td> <td>4</td> <td>1</td> </tr> <tr> <td>Casement</td> <td>Wood</td> <td>6</td> <td>2</td> </tr> <tr> <td>Fixed</td> <td>Wood</td> <td>4</td> <td>2</td> </tr> <tr> <td>Sash</td> <td>Wood</td> <td>4/4</td> <td>2</td> </tr> </tbody> </table>	Operation	Material	Glazing	Number	Casement	Wood	4	1	Casement	Wood	6	2	Fixed	Wood	4	2	Sash	Wood	4/4	2	11. Doors <input type="checkbox"/> N/A Lower and Upper Buildings combined <table style="width: 100%; border-collapse: collapse;"> <thead> <tr> <th style="width: 25%;">Type</th> <th style="width: 25%;">Style</th> <th style="width: 25%;">Material</th> <th style="width: 25%;">Number</th> </tr> </thead> <tbody> <tr> <td>Single-Leaf</td> <td>1/4 Light</td> <td>Wood</td> <td>1</td> </tr> <tr> <td>Double</td> <td>Garage</td> <td>Wood</td> <td>1</td> </tr> </tbody> </table>	Type	Style	Material	Number	Single-Leaf	1/4 Light	Wood	1	Double	Garage	Wood	1
Operation	Material	Glazing	Number																														
Casement	Wood	4	1																														
Casement	Wood	6	2																														
Fixed	Wood	4	2																														
Sash	Wood	4/4	2																														
Type	Style	Material	Number																														
Single-Leaf	1/4 Light	Wood	1																														
Double	Garage	Wood	1																														

12. Chimneys N/A	13. Porches <input checked="" type="checkbox"/> N/A Type: <input type="checkbox"/> Entry <input type="checkbox"/> Partial-Width <input type="checkbox"/> Full-Width <input type="checkbox"/> Wrap
---------------------	--

14. Other Significant Features N/A

15. Modifications: No known modifications

#1 Date: Post-1966; development of shed addition to Upper Building; aerial photograph

#2 Date: Unknown; change of windows, both buildings; material and visual evidence.

16. Primary Architectural Style Not Applicable

- | | | | | |
|--|---|--|---|--|
| <input type="checkbox"/> Art Deco/Streamline Moderne | <input type="checkbox"/> Gothic Revival | <input type="checkbox"/> Mission Revival | <input type="checkbox"/> Pueblo | <input checked="" type="checkbox"/> Spanish-Pueblo Revival |
| <input type="checkbox"/> Bungalow/Craftsman | <input type="checkbox"/> International | <input type="checkbox"/> Neo-Classical | <input type="checkbox"/> Queen Anne | <input type="checkbox"/> Territorial |
| <input type="checkbox"/> Colonial Revival | <input type="checkbox"/> Italianate | <input type="checkbox"/> Northern NM | <input type="checkbox"/> Ranch | <input type="checkbox"/> Territorial Revival |
| <input type="checkbox"/> Folk Victorian | <input type="checkbox"/> Mediterranean | <input type="checkbox"/> Prairie | <input type="checkbox"/> Spanish-Colonial | <input type="checkbox"/> Tudor Revival |

Notes: Other: Vernacular

17. Documents Available and Their Locations

New Mexico Historic Preservation Division
 407 Galisteo Street, Suite 236
 Santa Fe, NM 87501
 (505) 827-6320

Historic Preservation Division
 Land Use Department
 City of Santa Fe
 200 Lincoln Avenue
 Santa Fe, NM 87504
 (505) 955-6605

SITE:

18. Attached or Associated Properties

Are associated properties eligible for listing: No

19. Site Plan: Portion of 2019 survey, courtesy LSC Survey, LLC.

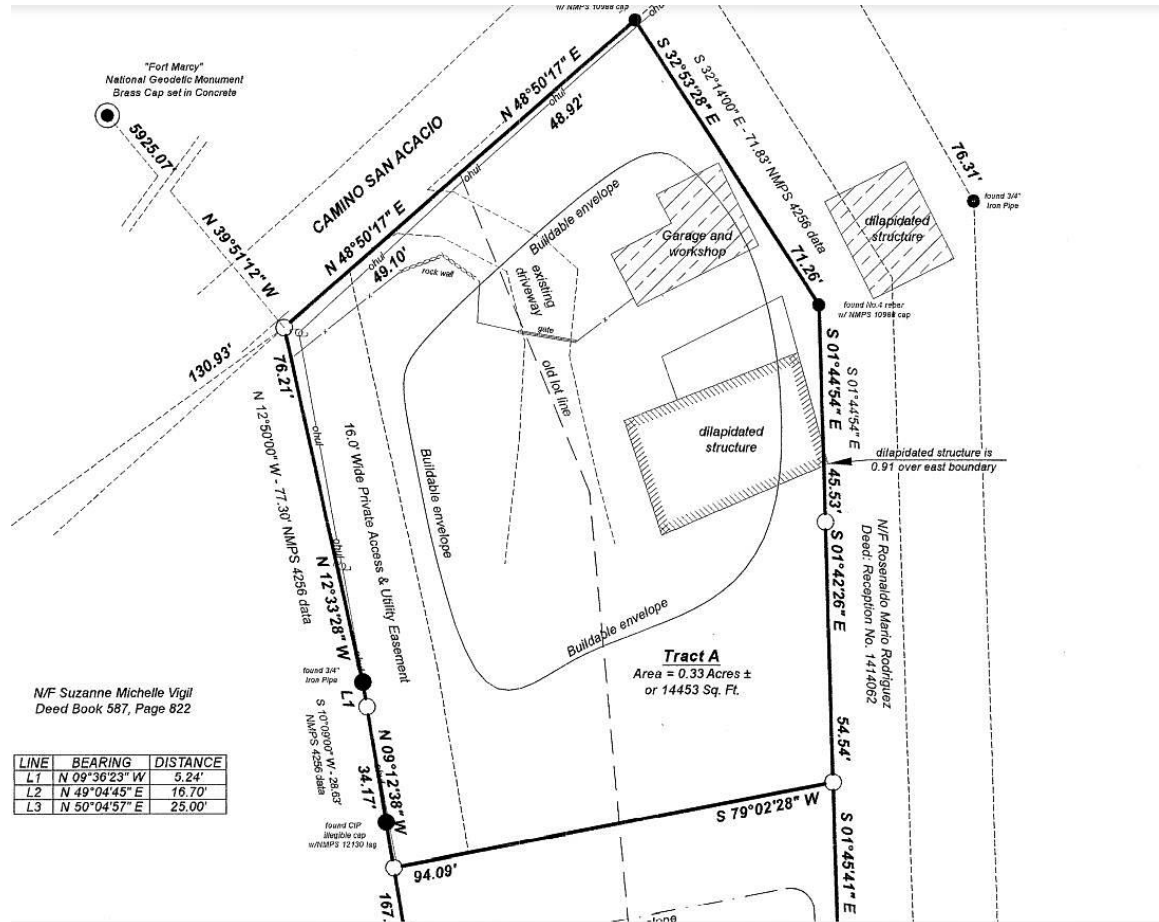

Historic Cultural Properties Inventory (HCPI) Detail Form (FORM 2)

Historic Preservation Division, New Mexico Department of Cultural Affairs

For HPD Office use only:		<i>Please complete HCPI FORM 1 before completing FORM 2</i>			
HCPI No. _____	District No. _____	NRHP _____	SRCP _____	Criteria <u> </u> A <u> </u> B <u> </u> C <u> </u> D	
1. Name of property: Rodriguez-Maes Outbuildings	2. Location: 1062 Camino San Acacio Santa Fe: <i>Downtown and Eastside Historic District</i>	3. Local Reference Number: Santa Fe ID #: N/A			
		4. County: Santa Fe			
		5. November 27, 2021			

Architectural Description Continued

Once part of a much larger parcel, the lot on which these buildings sit was recently reduced to its current size and given an address: 1062 Camino San Acacio.

Surrounding the property is land formerly owned by the same two families, now mostly separated and sold off. A piece to the south holds a family *capilla* crowning a ridge (Photo 2). Immediately to the east is the foundation of a knocked-down building and an old apricot tree.

The two structures, the Lower Building and the Upper Building, are basic L-shaped forms built partially into the hillside. Facing directly onto Camino San Acacio, the Lower Building is the better preserved of the two.

Lower Building

Built of adobe, with interior vigas, this roughly 853-square-foot structure has two rooms: a garage and a small office.

North

The garage has an 8' opening holding swinging wood panel doors (Photo 4). The doors, made of 5"-wide boards, are painted white. The paint shows an older green coat. The panels swing out on 12" metal "T" hinges of unknown vintage. Rounding the round corner to the west is the only pedestrian entry to the building, holding a stock ¼ glass unit with four raised panels.

West

A single opening penetrates the west elevation (Photo 5). It contains a four-light, non-historic in-swing casement. A heavy concrete sill runs at the bottom of the window.

South

The long south elevation is partially dug into the slope (Photo 6). It is divided evenly with two openings holding recent six-light casements. A non-historic overhang spans the façade (Photo 6). Sticking out 13½", it supports a metal gutter.

Historic Cultural Properties Inventory (HCPI) Detail Form (FORM 2)

Historic Preservation Division, New Mexico Department of Cultural Affairs

For HPD Office use only:		<i>Please complete HCPI FORM 1 before completing FORM 2</i>			
HCPI No. _____	District No. _____	NRHP _____	SRCP _____	Criteria <u> </u> A <u> </u> B <u> </u> C <u> </u> D	
1. Name of property: Rodriguez-Maes Outbuildings	2. Location: 1062 Camino San Acacio Santa Fe: <i>Downtown and Eastside Historic District</i>	3. Local Reference Number: Santa Fe ID #: N/A			
		4. County: Santa Fe			
		5. November 27, 2021			

East

The mountain-side of the building is a blank wall revealing stucco patching (Photo 7).

Construction Details

The building’s public side is covered with slathered stucco. The thick textured overlapping strokes and the color suggest a re-stucco. Its parapets are capped with a brick coping in a pattern of rowlocks working as dentils. A metal cap, used to prevent water intrusion, obscures the top of the coping. The roof slopes to the south, dumping into the gutter. It is made of modified bitumen.

The building has recently been repaired under a permit. This work encompassed replacing two areas where the roof had failed and installing new vigas and a concrete floor.

Upper Building

The larger of the two, the Upper Building, sits on a shelf excavated into the hillside. At roughly 755-square-feet, it has an office and a garage (similar to its companion building). The garage doubles as a workshop. Its east elevation is covered by a crude shed made of disparate recycled wood elements.

North

The north elevation rises above grade on a mixed concrete and rubble foundation. The walls, reaching 3’ above the ground, show their formwork (Photo 8). Above are adobe walls covered with a gray scratch coat. A crude coping made of clay tile blocks and bricks surmount the walls.

Attached to the east side is the beginning of the shed. It sits on a rubble stone wall and reveals various wood surfaces (Photo 9). It has a single gate, sheltered by an overhang of 2’x4’s.

West

Two wide garage doors define the west elevation (Photo 10). The façade starts at the north at a setback with a window giving light to the office. While the opening is historic,

Historic Cultural Properties Inventory (HCPI) Detail Form (FORM 2)

Historic Preservation Division, New Mexico Department of Cultural Affairs

For HPD Office use only:		<i>Please complete HCPI FORM 1 before completing FORM 2</i>			
HCPI No. _____	District No. _____	NRHP _____	SRCP _____	Criteria <u> </u> A <u> </u> B <u> </u> C <u> </u> D	
1. Name of property: Rodriguez-Maes Outbuildings	2. Location: 1062 Camino San Acacio Santa Fe: <i>Downtown and Eastside Historic District</i>	3. Local Reference Number: Santa Fe ID #: N/A			
		4. County: Santa Fe			
		5. November 27, 2021			

the windows are not original. The two four-light fixed units are separated by a 1”x 6 ½” board acting as a mullion. Like the north side, this portion was given a scratch coat.

The double garage doors are similar. Each has two panels holding 5” v-groove boards. They open with the same type of hinges as found on the Lower Building. An overhang extends nearly 24” over the openings.

South

The south elevation shows the building’s construction material – mud brick (Photo 11). The mostly uniform 7”x 3 ½” x 16” earthen bricks are laid in a typical pattern and adhered with mud mortar. The rustic façade is broken with a grouping of sash windows. These newer units are fitted into an opening with the same type of board mullion found on the north side. A shallow overhang tops the wall. Rolled asphalt roofing is tacked across the feature.

Shed

Appended to the Upper Building’s east side is a crude, mixed material storage area that may have once served as animal pens. The almost amorphous structure has three divisions, discernable only by changes in roof slope (Photo 12). It is made mostly of fragments of recycled lumber and corrugated tin.

The south end has an opening framed by large rough beams. Its structure sits on a mixed concrete and rubble foundation. Its roof is partially collapsed (Photo 13).

The middle section has an east-sloping shed roof with openings that resemble animal pens. It has been recently reinforced by new 3 ½” x 9 ½” beams (Photo 14).

The lower north section has a roof sloping in the same direction and erected over a rubble stone wall (Photo 9).

Based on the known use of the property, there is a high likelihood that the shed once enclosed animals. Aerial photographs show the area where the structure now stands divided into open-roof pens (Figure 4).

Historic Cultural Properties Inventory (HCPI) Detail Form (FORM 2)

Historic Preservation Division, New Mexico Department of Cultural Affairs

For HPD Office use only:		Please complete HCPI FORM 1 before completing FORM 2					
HCPI No.	District No.	NRHP	SRCP	Criteria A B C D			
1. Name of property: Rodriguez-Maes Outbuildings	2. Location: 1062 Camino San Acacio Santa Fe: <i>Downtown and Eastside Historic District</i>	3. Local Reference Number: Santa Fe ID #: N/A					
		4. County: Santa Fe					
		5. November 27, 2021					

Historical Overview

Camino San Acacio Context

As a narrow shelf above Canyon Road, Camino San Acacio — originally San Acacio Road — developed slowly in the early 20th century and was considered the south edge of settlement (Figure 1).

The origin of the toponym is unclear. While not recognized in Spain, Saint Acacius was an early Christian martyr who became a subject of veneration in New Mexico. Unlike other patron saints, San Acacio is depicted in crucifixion. His name is affixed to a small colonial village in Costilla County, Colorado, originally part of New Mexico.

The rural neighborhood in Santa Fe which holds Camino San Acacio took on the name Talaya Hill. It meandered along a ridge above *Acequia de Los Lopez*, or Ditch No. 7. *Acequia de Los Lopez*, one of over a dozen ditches in Santa Fe, stretched for about two miles irrigating plots of corn, alfalfa, wheat, oats, beans — and small orchards planted with apples or apricots.¹

Families built their homes on the tiny ridge, forming a row of houses known as a *cordillera* in regional archaic Spanish (Figure 1). The south side of the road, composed of a slope of Talaya Hill, served as uplands. Here, goats and sheep wandered the hillside.² The top of the hill was crowned by Talaya Hill Reservoir, a basin built in the 1890s to collect rainwater for fire suppression and to supplement the city's drinking water.

The first city directory listing for the road in 1932 reveals a fully populated neighborhood with mostly occupant-owned houses. These houses were given odd numbered addresses, indicating they sat on the north side of the road. The neighborhood had a small private chapel, St. Ignacio, later renamed St. Agnes.³

¹ State Engineer's Office, "Report: Santa Fe Hydrographic Survey," Santa Fe: State Engineer's Office, March 13, 1919, no pagination.

² Walter Drew, telephone conversation with John Murphey, November 29, 2021.

³ Hudspeth Directory Company, *Santa Fe City Directory, 1947* (El Paso: Hudspeth Directory Company), 360 and 464. In the late 1950s, the church at 1050 Camino San Acacio listed as a "private chapel" is the capilla located on a different portion of the property and historically maintained by the Maes family.

Historic Cultural Properties Inventory (HCPI) Detail Form (FORM 2)

Historic Preservation Division, New Mexico Department of Cultural Affairs

For HPD Office use only:		<i>Please complete HCPI FORM 1 before completing FORM 2</i>			
HCPI No.	District No.	NRHP	SRCP	Criteria <u> </u> A <u> </u> B <u> </u> C <u> </u> D	
1. Name of property: Rodriguez-Maes Outbuildings	2. Location: 1062 Camino San Acacio Santa Fe: <i>Downtown and Eastside Historic District</i>	3. Local Reference Number: Santa Fe ID #: N/A			
		4. County: Santa Fe			
		5. November 27, 2021			

Like many Hispanic neighborhoods, the properties evolved into family compounds, with multiple buildings holding an extended-family household of parents, children, grandchildren, cousins, uncles, aunts — and in some cases, adopted children, widows, and boarders.

Rodriguez-Maes Property

The land is assumed is to be tied to Manuel Rodriguez, who owned a large tract straddling Acequia de Los Lopez as depicted on the White’s map of 1897 (Figure 1). Particular to this study is Manuel’s son Felix Rodriguez and his family. Together they owned two homes on the north side of San Acacio (1061 and 1063), which directly associate with the subject buildings.

The two homes in the early 1930s were owned by Felix Rodriguez, and his son, Jose Rodriguez. Felix, who died in 1931 at age 71, was living with his four daughters, three of whom were employed as servants.⁴ His son, Jose, lived next door with his wife, Rosarita, and their four children. Jose worked as a shepherd, making the seasonal trek into the mountains with his herd.

After Felix’s death, his daughter Lucia married Luis H. Maes. Born around 1905, Luis (sometimes Louis) grew up in Lamy, where his father worked at a coke oven. After marriage, Felix and Lucia (often Louisiana) took over the home on San Acacio Road, raising a family. During the Great Depression, Luis and Jose worked for the New Deal Works Progress Administration like many men on their block.⁵

While most of the eastside was on municipal water and sewerage by the late 1940s, San Acacio didn’t get service until late 1950s. In the early 1960s, the informal road embraced its first Anglos, including an architect associated with Alexander Girard, who purchased and remodeled a neighboring home..

The land on the south side of the road holding the building remained intact as a large parcel (Figure 3) at this time. Over subsequent years it would be whittled down and subdivided.

⁴ United States Federal Census, 1930, Census Place: *Santa Fe, Santa Fe, New Mexico*; Page: 13B; Enumeration District: 0003; FHL microfilm: 2341134.

⁵ Ibid., 1940, Census Place: *Santa Fe, Santa Fe, New Mexico*; Roll: m-t0627-02452; Page: 11A; Enumeration District: 25-5B.

Historic Cultural Properties Inventory (HCPI) Detail Form (FORM 2)

Historic Preservation Division, New Mexico Department of Cultural Affairs

For HPD Office use only: HCPI No. _____ District No. _____		Please complete HCPI FORM 1 before completing FORM 2 NRHP _____ SRCP _____ Criteria A B C D		
1. Name of property: Rodriguez-Maes Outbuildings	2. Location: 1062 Camino San Acacio Santa Fe: <i>Downtown and Eastside Historic District</i>	3. Local Reference Number: Santa Fe ID #: N/A		
		4. County: Santa Fe		
		5. November 27, 2021		

Use of Buildings

In 1968, Walter Drew, a Wesleyan-educated contractor, moved onto a neighboring property and refurbished a shed to become his office. Drew made a quick acquaintance with Jose Rodriguez and his brother-in-law, Luis Maes. At the time of this report, Drew had helpful recollections on how the buildings were used through the early 1970s.⁶

Much older, and now widowed, Rodriguez had never learned to drive. He puttered around the hillside property, tending his sheep and goats. The old shepherd had a folk-artist sensibility. He incorporated broken consumer goods into projects, including in the property's retaining walls (no longer part of the subject parcel). He had taken up weaving and kept his loom in one of the buildings. Rodriguez died in 1976.

A few years younger, his brother-in-law Luis Maes — who had worked for many years as a custodian — remained at his home across the street. He tinkered with his 1932 Ford pickup, which he kept in the upper building. Luis Maes died in 1994.

Since Maes' death, the block has experienced change, with the breakup of family land and the resulting infill of luxury homes on the south side. Many of the older homes on the south side have passed out of family ownership.

The parcel holding the study buildings remained in family ownership until recently. It was used for time as a woodwork shop.

⁶ Drew, telephone conversation with John Murphey.

Historic Cultural Properties Inventory (HCPI) Detail Form (FORM 2)

Historic Preservation Division, New Mexico Department of Cultural Affairs

For HPD Office use only: HCPI No. _____ District No. _____		<i>Please complete HCPI FORM 1 before completing FORM 2</i> NRHP _____ SRCP _____ Criteria <u> </u> A <u> </u> B <u> </u> C <u> </u> D	
1. Name of property: Rodriguez-Maes Outbuildings	2. Location: 1062 Camino San Acacio Santa Fe: <i>Downtown and Eastside Historic District</i>	3. Local Reference Number: Santa Fe ID #: N/A	
		4. County: Santa Fe	
		5. November 27, 2021	

Evaluation of Historical Status

Both buildings appear to be old, being visible, at least in gross footprint, on a 1948 aerial photograph. The structures are of modest design and do not communicate their primary association as ancillary buildings associated with homes across the street. The Upper Building suffers advanced deterioration, and its integrity is further damaged by an ad-hoc, incoherent shed covering its east elevation.

Conclusion

The recommendation is to maintain Non-Contributing Structure status for both buildings.

Historic Cultural Properties Inventory (HCPI) Detail Form (FORM 2)

Historic Preservation Division, New Mexico Department of Cultural Affairs

For HPD Office use only: HCPI No. _____ District No. _____		Please complete HCPI FORM 1 before completing FORM 2	
		NRHP	SRCP
		Criteria <u> </u> A <u> </u> B <u> </u> C <u> </u> D	
1. Name of property: Rodriguez-Maes Outbuildings	2. Location: 1062 Camino San Acacio Santa Fe: <i>Downtown and Eastside Historic District</i>	3. Local Reference Number: Santa Fe ID #: N/A	
		4. County: Santa Fe	
		5. November 27, 2021	

Illustrations



Figure 1: Area context.
Subject buildings circled
October 25, 1948, aerial photograph.
Courtesy EDAC, University of New Mexico.

Historic Cultural Properties Inventory (HCPI) Detail Form (FORM 2)

Historic Preservation Division, New Mexico Department of Cultural Affairs

For HPD Office use only: Please complete HCPI FORM 1 before completing FORM 2	
HCPI No. _____	District No. _____ NRHP _____ SRCP _____ Criteria <u> </u> A <u> </u> B <u> </u> C <u> </u> D
1. Name of property: Rodriguez-Maes Outbuildings	2. Location: 1062 Camino San Acacio Santa Fe: Downtown and Eastside Historic District
	3. Local Reference Number: Santa Fe ID #: N/A
	4. County: Santa Fe
	5. November 27, 2021

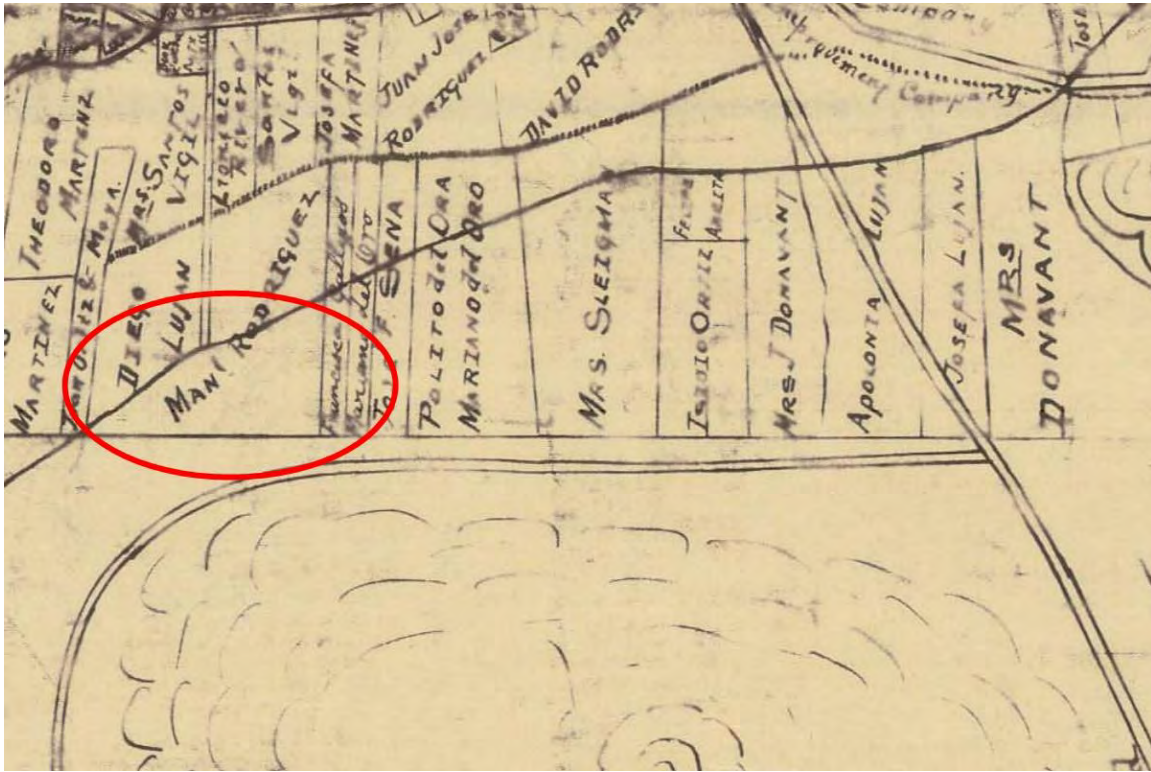

Figure 2: Manuel Rodriguez land circled.
William White, "Owners of Land Within the Santa Fe Grant Outside the City Limits,"
1897-98.

Historic Cultural Properties Inventory (HCPI) Detail Form (FORM 2)

Historic Preservation Division, New Mexico Department of Cultural Affairs

For HPD Office use only: Please complete HCPI FORM 1 before completing FORM 2	
HCPI No. _____	District No. _____ NRHP _____ SRCP _____ Criteria <u> </u> A <u> </u> B <u> </u> C <u> </u> D
1. Name of property: Rodriguez-Maes Outbuildings	2. Location: 1062 Camino San Acacio Santa Fe: <i>Downtown and Eastside Historic District</i>
	3. Local Reference Number: Santa Fe ID #: N/A
	4. County: Santa Fe
	5. November 27, 2021



Figure 3: 1957 parcel map superimposed over contemporary aerial. Subject buildings circled.
 "Scanlon-Erwin & Associates, "Block and Parcel Map of Santa Fe,"1957.

Historic Cultural Properties Inventory (HCPI) Detail Form (FORM 2)

Historic Preservation Division, New Mexico Department of Cultural Affairs

For HPD Office use only:		<i>Please complete HCPI FORM 1 before completing FORM 2</i>		
HCPI No. _____	District No. _____	NRHP _____	SRCP _____	Criteria <u> </u> A <u> </u> B <u> </u> C <u> </u> D
1. Name of property: Rodriguez-Maes Outbuildings	2. Location: 1062 Camino San Acacio Santa Fe: <i>Downtown and Eastside Historic District</i>	3. Local Reference Number: Santa Fe ID #: N/A		
		4. County: Santa Fe		
		5. November 27, 2021		



Figure 4: Subject buildings.
May 2, 1966, aerial photograph.
Courtesy New Mexico Department of Transportation.

Historic Cultural Properties Inventory (HCPI) Detail Form (FORM 2)

Historic Preservation Division, New Mexico Department of Cultural Affairs

For HPD Office use only:		<i>Please complete HCPI FORM 1 before completing FORM 2</i>		
HCPI No.	District No.	NRHP	SRCP	Criteria <u> </u> <u> </u> <u> </u> <u> </u>
1. Name of property: Rodriguez-Maes Outbuildings	2. Location: 1062 Camino San Acacio Santa Fe: <i>Downtown and Eastside Historic District</i>		3. Local Reference Number: Santa Fe ID #: N/A	
				4. County: Santa Fe
				5. November 27, 2021

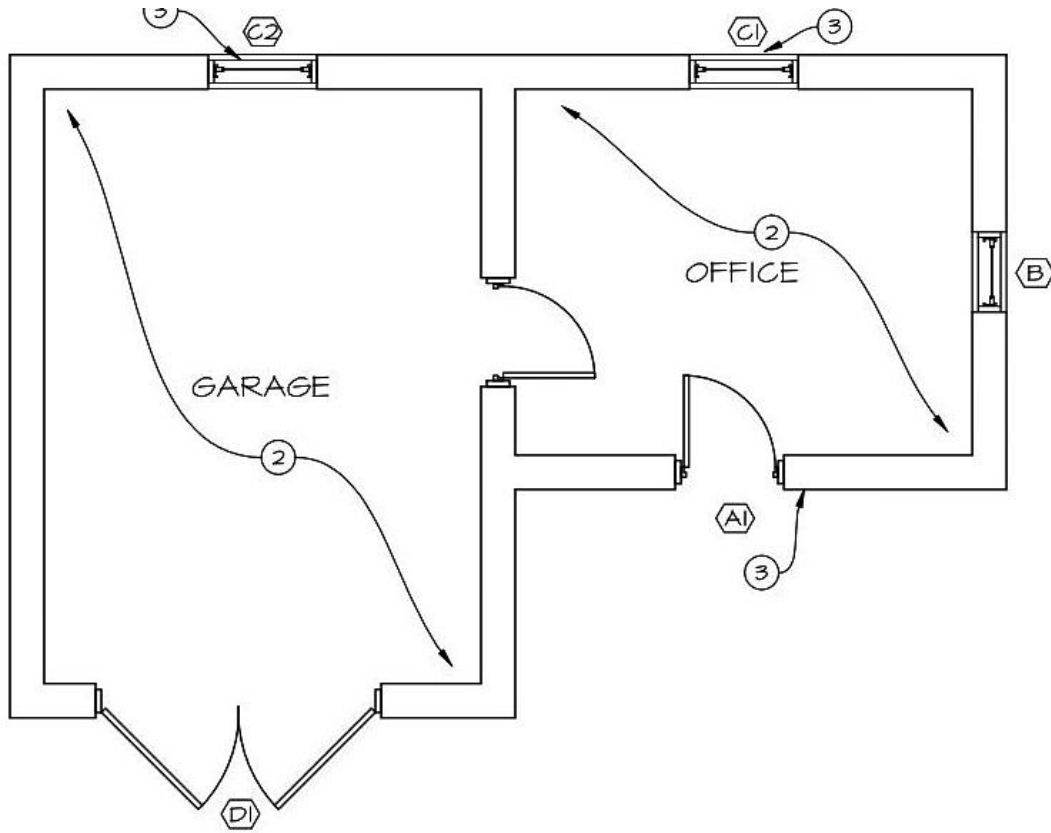

Figure 5: Lower Building footprint.
Courtesy Praxis Architects Inc.

Historic Cultural Properties Inventory (HCPI) Detail Form (FORM 2)

Historic Preservation Division, New Mexico Department of Cultural Affairs

For HPD Office use only: HCPI No. _____ District No. _____		Please complete HCPI FORM 1 before completing FORM 2		
		NRHP	SRCP	Criteria
		A B C D		
1. Name of property: Rodriguez-Maes Outbuildings	2. Location: 1062 Camino San Acacio Santa Fe: <i>Downtown and Eastside Historic District</i>	3. Local Reference Number: Santa Fe ID #: N/A		
		4. County: Santa Fe		
		5. November 27, 2021		

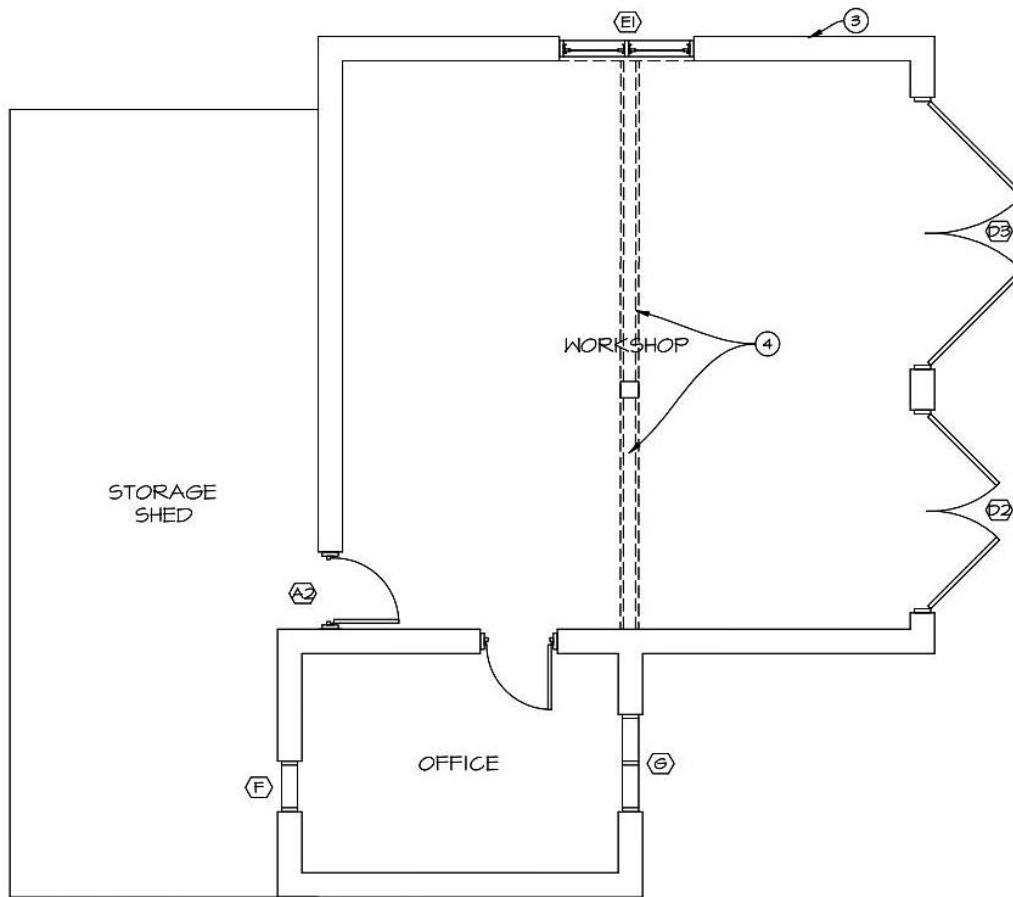

Figure 6: Upper Building footprint.
 Courtesy Praxis Architects Inc.

Historic Cultural Properties Inventory (HCPI) Detail Form (FORM 2)

Historic Preservation Division, New Mexico Department of Cultural Affairs

For HPD Office use only: HCPI No. _____ District No. _____		<i>Please complete HCPI FORM 1 before completing FORM 2</i>		
		NRHP	SRCP	Criteria
		A B C D		
1. Name of property: Rodriguez-Maes Outbuildings	2. Location: 1062 Camino San Acacio Santa Fe: <i>Downtown and Eastside Historic District</i>	3. Local Reference Number: Santa Fe ID #: N/A		
		4. County: Santa Fe		
		5. November 27, 2021		

Survey Photographs

(All images taken by John Murphey, November 27, 2021, unless otherwise noted)



**Photo 1: View of property from Camino San Acacio.
Camera facing southeast.**

Historic Cultural Properties Inventory (HCPI) Detail Form (FORM 2)

Historic Preservation Division, New Mexico Department of Cultural Affairs

For HPD Office use only: HCPI No. _____ District No. _____		Please complete HCPI FORM 1 before completing FORM 2 NRHP _____ SRCP _____ Criteria <u> </u> A <u> </u> B <u> </u> C <u> </u> D		
1. Name of property: Rodriguez-Maes Outbuildings	2. Location: 1062 Camino San Acacio Santa Fe: <i>Downtown and Eastside Historic District</i>	3. Local Reference Number: Santa Fe ID #: N/A		
		4. County: Santa Fe		
		5. November 27, 2021		



**Photo 2: Deteriorating structure and capilla on separate property.
Camera facing southeast.**

Historic Cultural Properties Inventory (HCPI) Detail Form (FORM 2)
Historic Preservation Division, New Mexico Department of Cultural Affairs

For HPD Office use only:		Please complete HCPI FORM 1 before completing FORM 2		
HCPI No.	District No.	NRHP	SRCP	Criteria A B C D
1. Name of property: Rodriguez-Maes Outbuildings	2. Location: 1062 Camino San Acacio Santa Fe: <i>Downtown and Eastside Historic District</i>	3. Local Reference Number: Santa Fe ID #: N/A		
		4. County: Santa Fe		
		5. November 27, 2021		



**Photo 3: View of Upper Building from south edge of property.
Camera facing northeast.**

Historic Cultural Properties Inventory (HCPI) Detail Form (FORM 2)

Historic Preservation Division, New Mexico Department of Cultural Affairs

For HPD Office use only: HCPI No. _____ District No. _____		<i>Please complete HCPI FORM 1 before completing FORM 2</i> NRHP _____ SRCP _____ Criteria <u> </u> A <u> </u> B <u> </u> C <u> </u> D	
1. Name of property: Rodriguez-Maes Outbuildings	2. Location: 1062 Camino San Acacio Santa Fe: <i>Downtown and Eastside Historic District</i>	3. Local Reference Number: Santa Fe ID #: N/A	
		4. County: Santa Fe	
		5. November 27, 2021	



**Photo 4: Lower Building, north elevation.
Camera facing south.**

Historic Cultural Properties Inventory (HCPI) Detail Form (FORM 2)

Historic Preservation Division, New Mexico Department of Cultural Affairs

For HPD Office use only: HCPI No. _____ District No. _____		Please complete HCPI FORM 1 before completing FORM 2 NRHP _____ SRCP _____		Criteria <u> </u> A <u> </u> B <u> </u> C <u> </u> D	
1. Name of property: Rodriguez-Maes Outbuildings	2. Location: 1062 Camino San Acacio Santa Fe: <i>Downtown and Eastside Historic District</i>	3. Local Reference Number: Santa Fe ID #: N/A		4. County: Santa Fe	
		5. November 27, 2021			



**Photo 5: Lower Building, west and south elevations.
Camera facing northeast.**

Historic Cultural Properties Inventory (HCPI) Detail Form (FORM 2)

Historic Preservation Division, New Mexico Department of Cultural Affairs

For HPD Office use only: HCPI No. _____ District No. _____		Please complete HCPI FORM 1 before completing FORM 2		
		NRHP _____	SRCP _____	Criteria <u> </u> A <u> </u> B <u> </u> C <u> </u> D
1. Name of property: Rodriguez-Maes Outbuildings	2. Location: 1062 Camino San Acacio Santa Fe: <i>Downtown and Eastside Historic District</i>	3. Local Reference Number: Santa Fe ID #: N/A		
		4. County: Santa Fe		
		5. November 27, 2021		



**Photo 6: Lower Building, south elevation.
Camera facing northwest.**

Historic Cultural Properties Inventory (HCPI) Detail Form (FORM 2)

Historic Preservation Division, New Mexico Department of Cultural Affairs

For HPD Office use only: <i>Please complete HCPI FORM 1 before completing FORM 2</i>	
HCPI No. _____	District No. _____ NRHP SRCP Criteria <u> </u> A <u> </u> B <u> </u> C <u> </u> D
1. Name of property: Rodriguez-Maes Outbuildings	2. Location: 1062 Camino San Acacio Santa Fe: <i>Downtown and Eastside Historic District</i>
3. Local Reference Number: Santa Fe ID #: N/A	
4. County: Santa Fe	
5. November 27, 2021	



**Photo 7: Lower Building, north elevation.
Camera facing northwest.**

Historic Cultural Properties Inventory (HCPI) Detail Form (FORM 2)

Historic Preservation Division, New Mexico Department of Cultural Affairs

For HPD Office use only: HCPI No. _____ District No. _____		<i>Please complete HCPI FORM 1 before completing FORM 2</i> NRHP _____ SRCP _____ Criteria <u> </u> A <u> </u> B <u> </u> C <u> </u> D	
1. Name of property: Rodriguez-Maes Outbuildings	2. Location: 1062 Camino San Acacio Santa Fe: <i>Downtown and Eastside Historic District</i>	3. Local Reference Number: Santa Fe ID #: N/A	
		4. County: Santa Fe	
		5. November 27, 2021	



**Photo 8: Upper Building, partial north elevation.
Camera facing southeast.**

Historic Cultural Properties Inventory (HCPI) Detail Form (FORM 2)

Historic Preservation Division, New Mexico Department of Cultural Affairs

For HPD Office use only: HCPI No. _____ District No. _____		Please complete HCPI FORM 1 before completing FORM 2		
		NRHP _____	SRCP _____	Criteria <u> </u> A <u> </u> B <u> </u> C <u> </u> D
1. Name of property: Rodriguez-Maes Outbuildings	2. Location: 1062 Camino San Acacio Santa Fe: <i>Downtown and Eastside Historic District</i>	3. Local Reference Number: Santa Fe ID #: N/A		
		4. County: Santa Fe		
		5. November 27, 2021		



**Photo 9: Upper Building, north elevation, shed portion.
Camera facing southeast.**

Historic Cultural Properties Inventory (HCPI) Detail Form (FORM 2)

Historic Preservation Division, New Mexico Department of Cultural Affairs

For HPD Office use only: HCPI No. _____ District No. _____		Please complete HCPI FORM 1 before completing FORM 2 NRHP _____ SRCP _____ Criteria <u> </u> A <u> </u> B <u> </u> C <u> </u> D		
1. Name of property: Rodriguez-Maes Outbuildings	2. Location: 1062 Camino San Acacio Santa Fe: <i>Downtown and Eastside Historic District</i>	3. Local Reference Number: Santa Fe ID #: N/A		
		4. County: Santa Fe		
		5. November 27, 2021		



**Photo 10: Upper Building, west elevation.
Camera facing east.**

Historic Cultural Properties Inventory (HCPI) Detail Form (FORM 2)

Historic Preservation Division, New Mexico Department of Cultural Affairs

For HPD Office use only: HCPI No. _____ District No. _____		<i>Please complete HCPI FORM 1 before completing FORM 2</i> NRHP _____ SRCP _____ Criteria <u> </u> <u> </u> <u> </u> <u> </u>		
1. Name of property: Rodriguez-Maes Outbuildings	2. Location: 1062 Camino San Acacio Santa Fe: <i>Downtown and Eastside Historic District</i>	3. Local Reference Number: Santa Fe ID #: N/A		
		4. County: Santa Fe		
		5. November 27, 2021		



**Photo 11: Upper Building, south elevation.
Camera facing northeast.**

Historic Cultural Properties Inventory (HCPI) Detail Form (FORM 2)

Historic Preservation Division, New Mexico Department of Cultural Affairs

For HPD Office use only: HCPI No. _____ District No. _____		Please complete HCPI FORM 1 before completing FORM 2		
		NRHP	SRCP	Criteria <u> </u> A <u> </u> B <u> </u> C <u> </u> D
1. Name of property: Rodriguez-Maes Outbuildings	2. Location: 1062 Camino San Acacio Santa Fe: <i>Downtown and Eastside Historic District</i>	3. Local Reference Number: Santa Fe ID #: N/A		
		4. County: Santa Fe		
		5. November 27, 2021		



**Photo 12: Shed, east elevation.
Camera facing northwest.**

Historic Cultural Properties Inventory (HCPI) Detail Form (FORM 2)

Historic Preservation Division, New Mexico Department of Cultural Affairs

For HPD Office use only: <i>Please complete HCPI FORM 1 before completing FORM 2</i>		
HCPI No. _____	District No. _____ NRHP SRCP Criteria A B C D	
1. Name of property: Rodriguez-Maes Outbuildings	2. Location: 1062 Camino San Acacio Santa Fe: <i>Downtown and Eastside Historic District</i>	3. Local Reference Number: Santa Fe ID #: N/A 4. County: Santa Fe 5. November 27, 2021



**Photo 13: Shed, south portion at right.
Camera facing northwest.**

Historic Cultural Properties Inventory (HCPI) Detail Form (FORM 2)

Historic Preservation Division, New Mexico Department of Cultural Affairs

For HPD Office use only: HCPI No. _____ District No. _____		Please complete HCPI FORM 1 before completing FORM 2 NRHP _____ SRCP _____ Criteria <u> </u> A <u> </u> B <u> </u> C <u> </u> D		
1. Name of property: Rodriguez-Maes Outbuildings	2. Location: 1062 Camino San Acacio Santa Fe: <i>Downtown and Eastside Historic District</i>	3. Local Reference Number: Santa Fe ID #: N/A	4. County: Santa Fe	
		5. November 27, 2021		



Photo 14: Shed, middle portion.
Camera facing south.



PURPOSE AND INSTRUCTIONS

Prior to a public hearing in front of the Historic District Review Board (HDRB) all applicants must obtain Historic Districts Preliminary Zoning Review (HPZR) from the Current Planning Division. The HPZR does not grant zoning approval. Following design approval from the HDRB, final zoning review will be performed at the time of building permit.

Applicants must submit complete and accurate information for review. Incomplete submittals will not be processed. All HPZR requests must be submitted to Current Planning via zoningcounter@santafem.gov

PROJECT INFORMATION

Form with fields: Date 10/29/2025, Property Owner of Record Santa Ines Ltd. Co., Applicant/Agent Contact Gabriel Browne, Site Address 1062 Camino San Acacio, Suite or Space #, Subdivision Name n/a, Lot # Tract A, Block # Section 30, T17N, R10, Total Roof Area (square feet) 4,704.3, Lot Coverage % 36.3%, Lot Size (square feet) 12,482.1 sq. ft. excluding driveway easement, Proposed Construction Description New Single Family Home & ADU on lot with existing "contributing" garage structure, The following documents are required for review as applicable: Legal Lot of Record, Building Plans, Existing site plan w/ setbacks, Proposed site plan w/ setbacks, Existing & Proposed Elevations, Development Plan, Zoning District R5, Overlay Districts Escarpment, Flood Plain, Other, Proposed Setbacks Front 9'-0", Rear 15'-2", Left Side 5'-2", Right Side 19'-8", Required Setbacks Front 7', Rear 15', Left Side 5', Right Side 21'-0", Proposed Height 24'-9", Max Height 28', Parking Required 3, Provided 7, Bike Parking 2, Provided 2

Historic Planning Case Manager Lani McCulley

If you selected "other," please write in the name of your case manager.

ADDITIONAL SUBMITTALS (IF APPLICABLE)

Form with checkboxes: Y N Affidavit Restricting Use of an Accessory Structure Containing a Bathroom or Kitchen, Y N Setback Affidavit and Agreement, Y N Site Visibility Triangle, Y N Escarpment Slope Analysis, Y N Flood Plain Grading Plan

This hereby certifies that the information provided for preliminary zoning review is accurate and will not be modified without consulting the Land Use Department staff prior to HDRB hearing.

Gabriel Browne Owner Applicant Agent

To Be Completed by Land Use Department Staff

PRELIMINARY REVIEW STATUS

Form with fields: Preliminarily Reviewed, Reviewed w/ conditions, Denied, Comments/Conditions, Preliminary Zoning Review completed by Stephanie Perea, Date 4-15-26, Preliminary Zoning Review # 2026-012245-PAR

1061 CAMINO SAN ACACIO

CAMINO

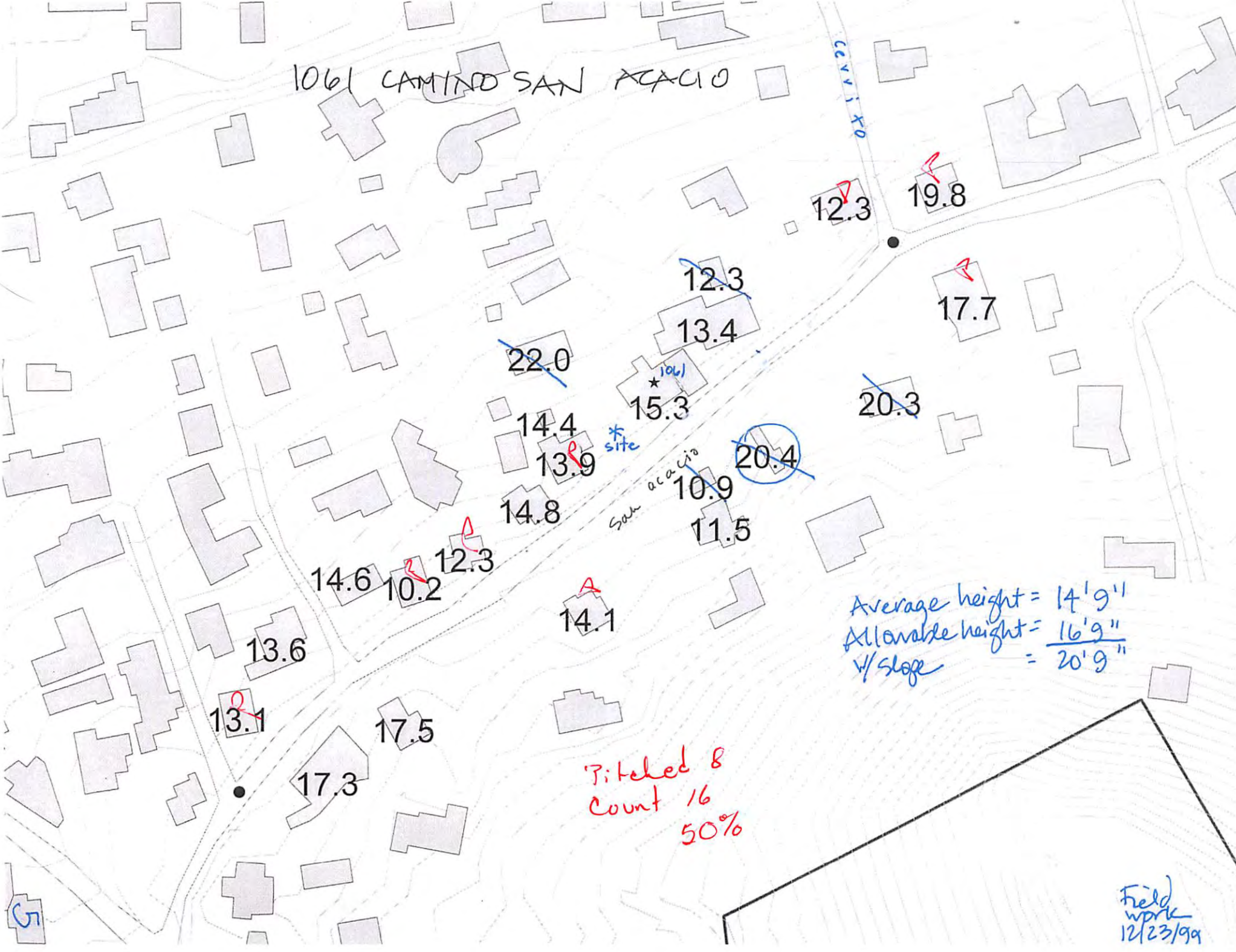

Average height = 14'9"
 Allowable height = 16'9"
 w/slope = 20'9"

Pitched 8
 Count 16
 50%

Field
 work
 12/23/99

