

NEW MEXICO HISTORIC BUILDING INVENTORY FORM

H1265

building threatened? yes	surveyed date 7/16/85 by HMW	county SANTA FE	ID no. 051613430
field map SFHD # 7	number 430	UTM reference easting zone 12 13	northing
location description 246 1/2 CASADOS ACCESS ON BARZELA		city/town SANTA FE	
		land grant/reservation	

building name	legal description tnsp ___ N S range ___ E W sec ___ 1/4 ___ 1/4
film roll by SL no. SFHD 11	negative nos. 23
loc. of neg. HPB	plan shape

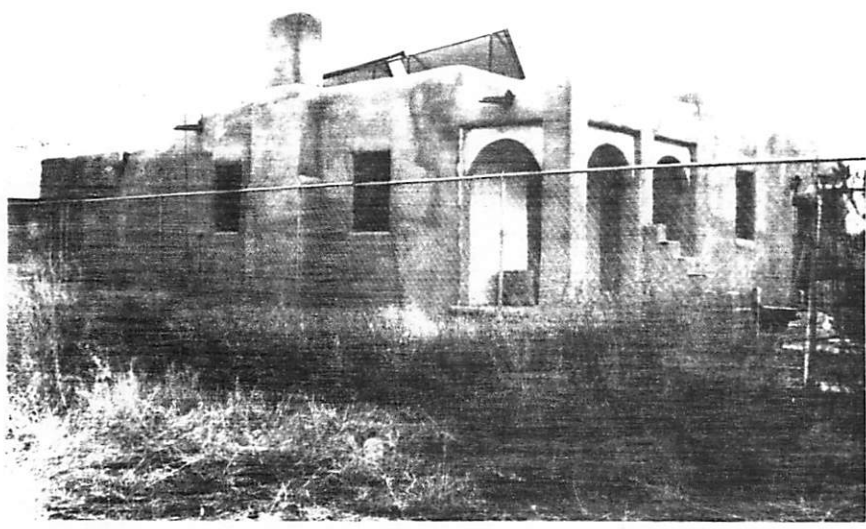
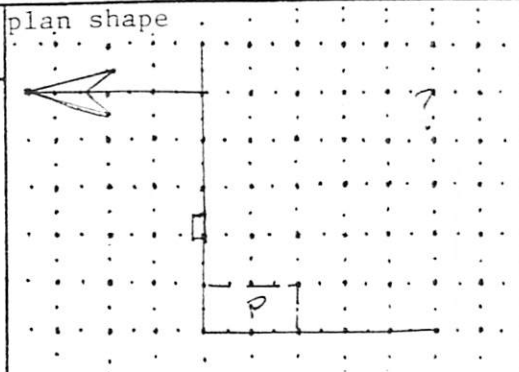

date of construction 1933-39 estimate ___ actual
source S.F. DIR.

use present residential
historic residential

condition ___ excellent ___ good ___ fair ___ deteriorating

degree of remodeling ___ minor ___ moderate ___ major
describe:

style	FOUNDATION MATERIAL CONC.
	wall material/surface ADOBRE/STUCCO

architectural features FLAT RE DRAINS TO MTL CANALES @ N, BEHND STRAIGHT PARAPETS. S SIDE ADD: LARGE SOLARIUM w/ WD WIDWS w/ FALSE MOUNTNS. ELSEWHERE: 6-LIGHT WD. CASMT WDWs NW SGL-LEAF WD DOOR UNDER PORCH. PORCH: STUCCO'D FRAME w/ RECES'D FALSE ARCHES. SOME COLLECTORS ON RF.
--

surroundings RESIDENTIAL

relationship to surroundings ___ similar ___ not similar

district potential ___ yes ___ no

significance ___ eligible ___ of ___ none
if eligible, interest why? N-C. ALTERATIONS.

comments NOT ABLE TO SEE ENTIRE HOUSE, ENCLOSED BY FENCE/GATE. MAJOR REPAIRS 1983-85.

associated buildings? ___ yes what type?

if inventoried, list ID nos.

see back? ___ yes
