



City of Santa Fe, New Mexico

**HISTORIC PRESERVATION DIVISION
OF THE LAND USE DEPARTMENT**

To: Building Permit Office

From: David A. Rasch, Supervising Planner DR
Marissa C. Barrett, Senior Planner
Gary S. Moquino, Construction Inspector

Date: May 12, 2012

The work proposed at 519 Palace Ave. does not need to go to the Historic Design Review Board for review. Please allow the applicant to submit for building permit review. The permit shall be routed for review by staff in the Historic Preservation Division.

Proposed Work:

slight change to HDRB approval:
- west elevation French glass doors to single light window

Thank You.

SOUTH FACADE

519 Palace Ave.

MAY 7 2010

1 OF 2

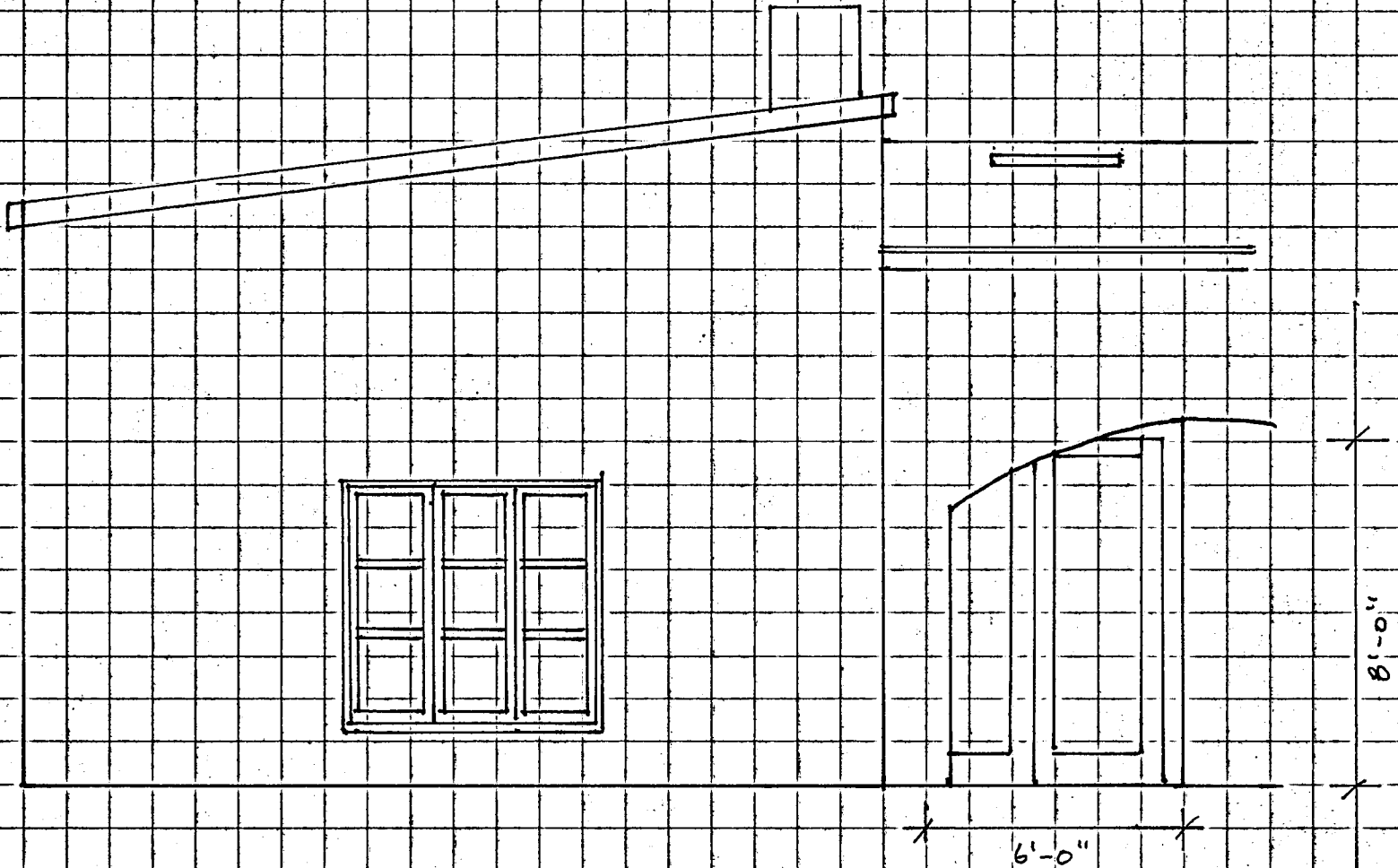

D1
~~W1~~: 6'-0" x 8'-0"
FRENCH DOORS
(GLAZING 30.3 #1)

PATTERSON-KLING ADDITION (310 508 6028 cell)

Project # 09-10100090

Case # 4-09-090

PROPOSED AMENDMENT

519 Palace Ave.

MAY 7 20

2 OF 2

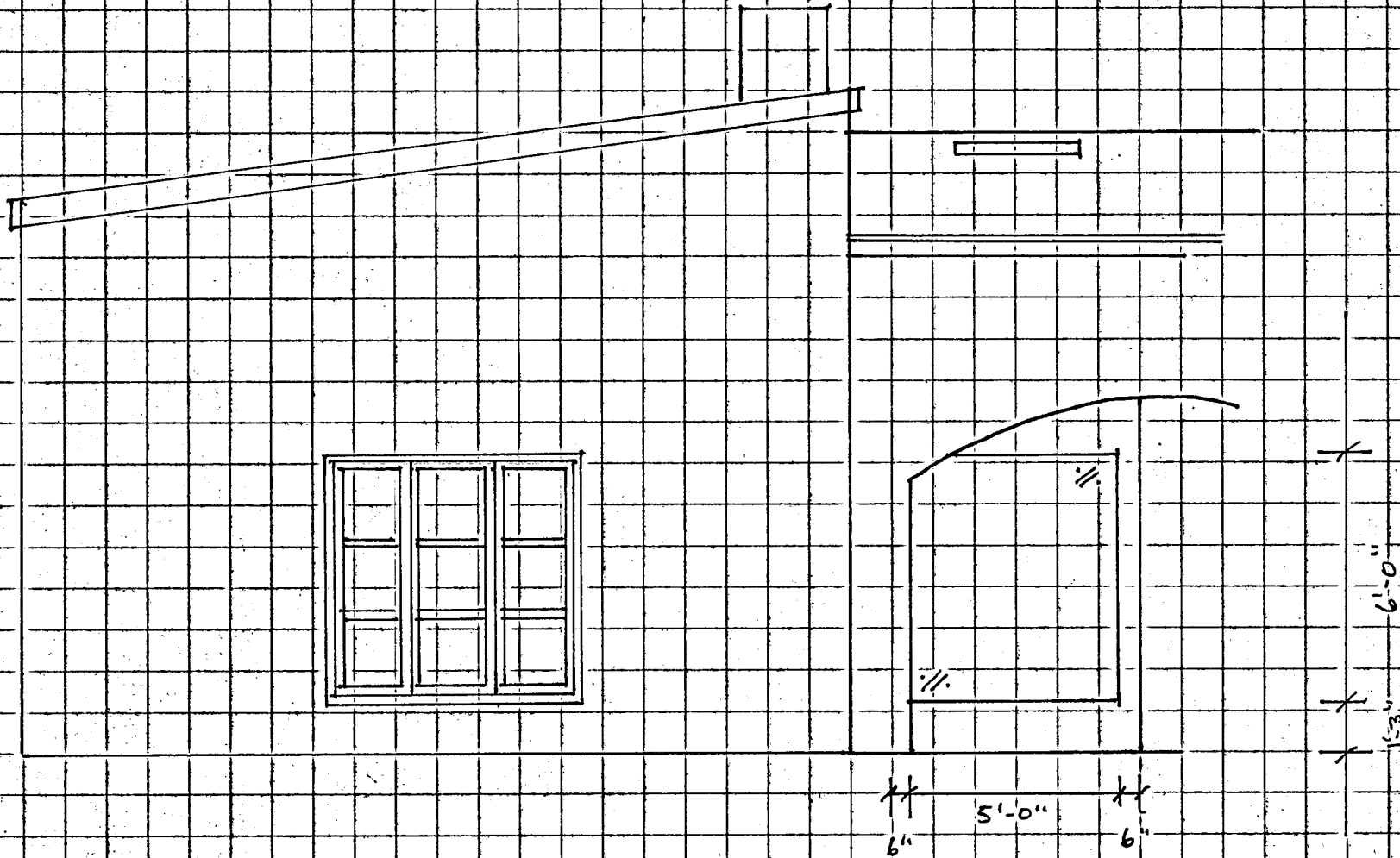

DL
PROPOSE TO REPLACE ~~THE~~ FRENCH DOORS
WITH FIXED GLASS 5'-0" x 6'-0"

PATTERSON-KLING ADDITION (310 508 6028 cell)
Project # 09-101 000 90
Case # H-09-090



City of Santa Fe, New Mexico

**HISTORIC PRESERVATION DIVISION
OF THE LAND USE DEPARTMENT**

To: Building Permit Office

From: David A. Rasch, Supervising Planner DR
Marissa C. Barrett, Senior Planner
Gary S. Moquino, Construction Inspector

Date: 5.27.10

The work proposed at 519 E. Palace does not need to go to the Historic Design Review Board for review. Please allow the applicant to submit for building permit review. The permit shall be routed for review by staff in the Historic Preservation Division.

Proposed Work:

roof rafter detail drawing flaw
increase height 6" to 16'6" maximum
from FF

Thank You.



City of Santa Fe, New Mexico

**HISTORIC PRESERVATION DIVISION
OF THE LAND USE DEPARTMENT**

To: Building Permit Office

From: David A. Rasch, Supervising Planner DR
Marissa C. Barrett, Senior Planner
Gary S. Moquino, Construction Inspector

Date: 3.1.10

The work proposed at 519 E. Palace Avenue does not need to go to the Historic Design Review Board for review. Please allow the applicant to submit for building permit review. The permit shall be routed for review by staff in the Historic Preservation Division.

Proposed Work:

amendments to H-Board approval, as submitted, to include

1. remove flat roof on addition so all is pitched

2. add 3 windows on W elevation of addition

Thank You.

3. change clerestory windows dimensions on N elev. of

4. delete lower window on N elev. of ad.

5. increase footprint slightly

6. remove or relocate carport so that it me
underlying zoning without connecting to res'



City of Santa Fe, New Mexico

**HISTORIC PRESERVATION DIVISION
OF THE LAND USE DEPARTMENT**

To: Building Permit Office

From: David A. Rasch, Supervising Planner DR
Marissa C. Barrett, Senior Planner
Gary S. Moquino, Construction Inspector

Date: 9.1.09

The work proposed at 519 East Palace does not need to go to the Historic Design Review Board for review. Please allow the applicant to submit for building permit review. The permit shall be routed for review by staff in the Historic Preservation Division.

Proposed Work:

repair windows, doors, and portial ceiling
off-white cornflower blue

Thank You.



City of Santa Fe, New Mexico

**HISTORIC PRESERVATION SECTION
OF THE PLANNING DIVISION**

To: Building Permit Office

**From: James M. Hewat, Historic Preservation Planner
Alysia L. Abbott, Historic Preservation Planner**

Date: JUNE 17 2003

The work proposed at 519 E. PARAZE AVE does not need to go to the Historic Design Review Board for review. Please allow the applicant to submit for building permit review. The permit shall be routed for review by Historic Design Review Board staff in the Planning Division.

Proposed Work:

RENOVCO w/ FL KEY "ADOBE" ONLY

Thank You.