

Attachment B  
NEW MEXICO HISTORIC BUILDING INVENTORY FORM

H2496

building threatened? yes	surveyed date <u>5/20/85</u> by <u>HMW</u>	county <u>SANTA FE</u>	ID no. <u>051613003</u>
field map <u>SFHD #7</u>	number <u>003</u>	UTM reference easting zone <u>12 13</u> northing	
location description <u>510 JOSE</u> <u>SW CORNER AT DANIEL</u>		city/town <u>SANTA FE</u>	
		<del>land grant/reservation</del>	
building name		legal description tensp <u>  </u> N S range <u>  </u> E W sec <u>  </u>	
film roll by <u>SL</u> no. <u>SFHD 1</u>	negative nos. <u>2</u>	loc. of neg. <u>HPB</u>	plan shape

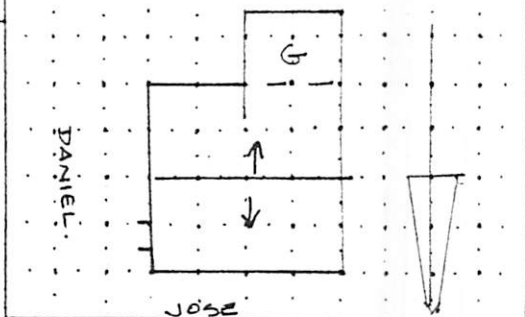
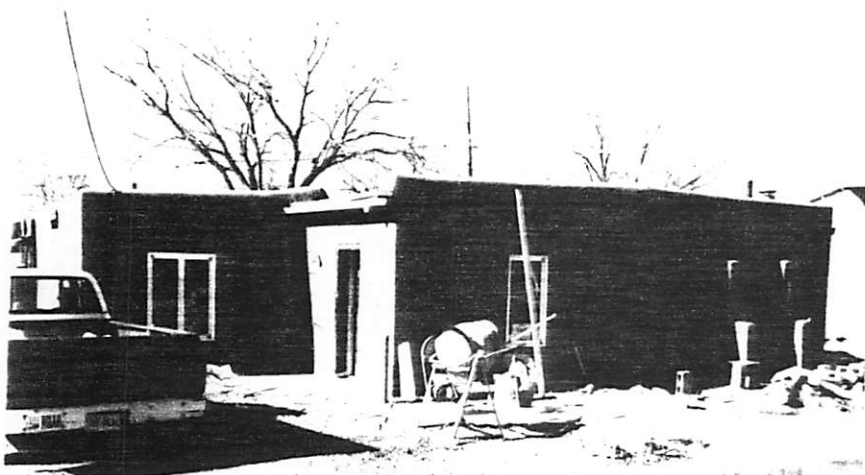

date of construction  
1935-40 estimate \_\_\_\_\_ actual  
source  
SFDIR.

use  
present residential  
other OFFICE  
historic Residential  
other \_\_\_\_\_

condition  
\_\_\_\_ excellent \_\_\_\_ good  
\_\_\_\_ fair \_\_\_\_ deteriorating

degree of remodeling  
\_\_\_\_ minor \_\_\_\_ moderate X major  
describe:

MAJOR REMODEL, ALL NEW WDWG.  
surroundings  
RESIDENTIAL

relationship to surroundings  
\_\_\_\_ similar X not similar

district potential  
\_\_\_\_ yes \_\_\_\_ no

significance  
\_\_\_\_ eligible \_\_\_\_ of X none  
if eligible, interest

why? N-C. ALTERATIONS.

associated buildings? \_\_\_\_ yes  
what type?

if inventoried, list ID nos.

see back? \_\_\_\_ yes

<p>NMUV</p>	<p>foundation <u>UNK. (CONC?)</u></p> <p>wall material/surface <u>ADOBRE / STUCCO</u></p>
architectural features <u>LOW PITCH RF BEHIND STRAIGHT PARAPET W/ SLIGHT BUILDUP AT CENTER.</u>	
<u>MAJOR REMODEL: NEW RF W/ SKYLIGHTS, NEW THERMOPLANE WD WDWG,</u>	
<u>ENCLOSED GARAGE ELL W/ NEW DOOR, WDWG.</u>	
<u>FACES ON DANIEL, W/ JOSE ADDRESS.</u>	
comments <u>N-C. ALTERATIONS.</u>	

H-85-294  
510 JOSE STREET

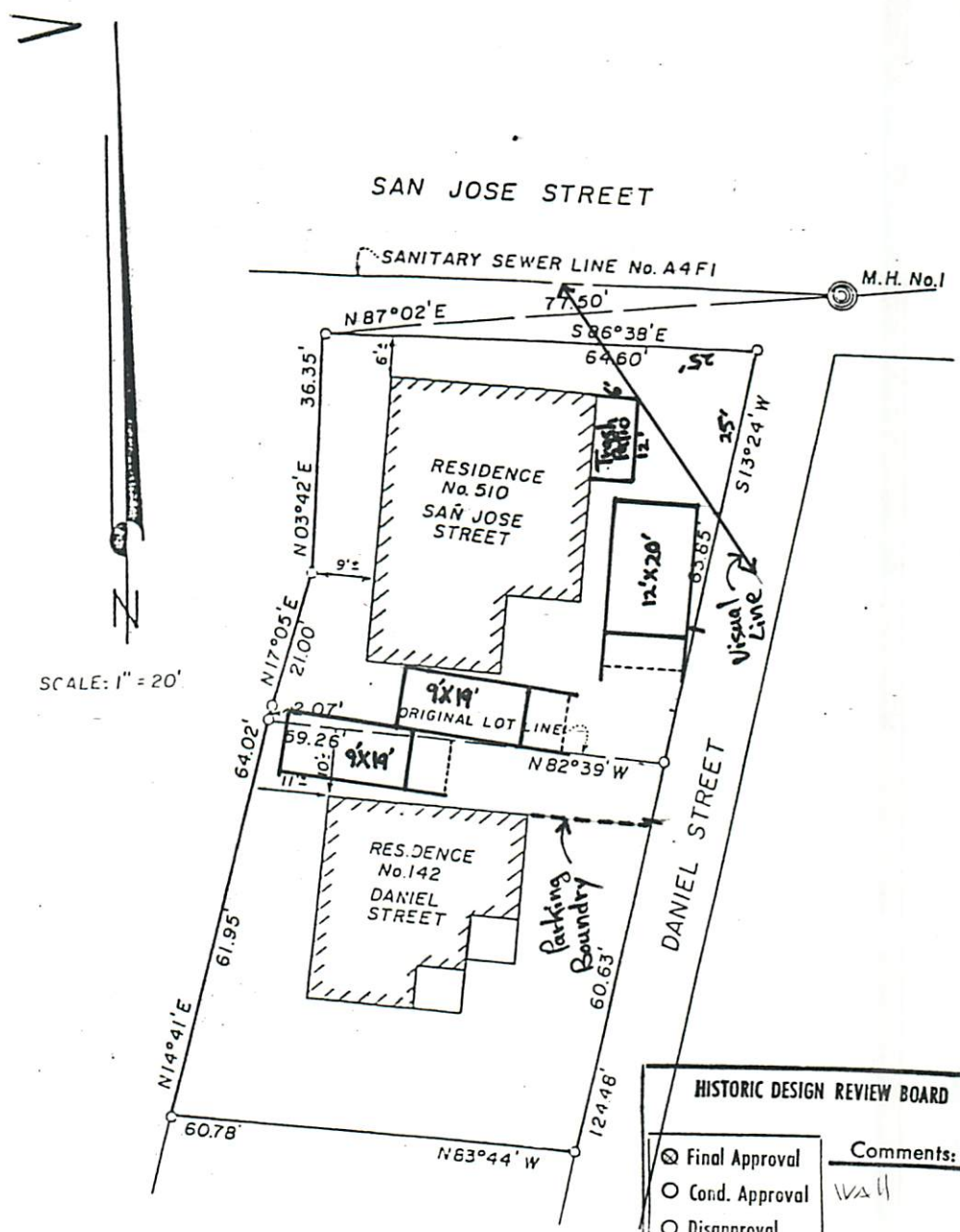

SCALE: 1" = 20'

HISTORIC DESIGN REVIEW BOARD	
<input checked="" type="radio"/> Final Approval <input type="radio"/> Cond. Approval <input type="radio"/> Disapproval	Comments:
	Wall
10-16-85	CA
	Chairman

I hereby certify that this plat is an accurate delineation of notes of a field survey completed by me on July 13, 1933 and is true and correct to the best of my knowledge and belief.

*Capitono Martinez*  
Capitono Martinez  
N.E.L.S. No. 3995

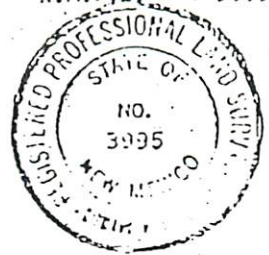

PLAT OF SURVEY FOR  
BARRY E. BERKESON AND  
EVELYN M. BERKESON  
510 SAN JOSE STREET  
& 142 DANIEL STREET  
SANTA FE, NEW MEXICO