

year	date 9-11-84 by	loc. Santa Fe	051611430	A1142
field map number	SFHD-6-1430	UTM reference zone	casting	northing
location description		city/town		
1103 CANYON		Santa Fe		
building name		legal description		
		tnsp N S range E W sec		
film roll no. 16	negative nos. 31	loc. of neg. HPE	plan shape	

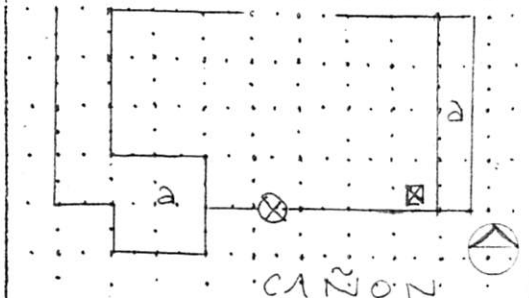
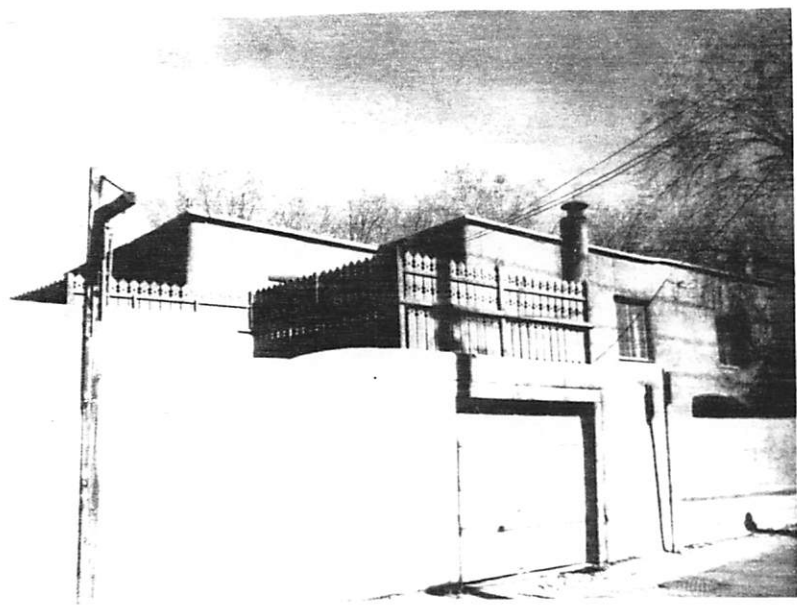

date of construction	1929-32 estimate	actual
source	Boys Directory	
use	present residential	
historic	residential	
condition	excellent	<input checked="" type="checkbox"/> good
	fair	deteriorating
degree of remodeling	minor	<input checked="" type="checkbox"/> moderate
		major

style	SV Vernacular	location material	NV
	NM Urb. Vern.	wall material/surface	Adobe? Stucco

Architectural features

Roof - Flat w parapet. Brick coping slightly overhung
 2 mny chimneys. Small vents under copings (2 story)

Windows - dble 6 ft cent, bullnosed w wd slip sill

Door - NV

Balconies - Balusters cut out →

Change - Door - 4 part pldy overhang
 Street entry - wd panel w mail slot.
 Heavy lintel over -

Describe:	Aside addition of balconies at (a)
surroundings	Res Com
relationship to surroundings	<input checked="" type="checkbox"/> similar <input type="checkbox"/> not similar
District potential	<input type="checkbox"/> yes <input type="checkbox"/> no
significance	<input type="checkbox"/> eligible <input checked="" type="checkbox"/> of <input type="checkbox"/> none
if eligible, why?	contrib -
associated buildings?	yes
what type?	
if inventoried, list 10 nos.	
see back?	yes