

RPA & Associates LLC

PRESERVING OUR HISTORY

508 Ortega Rd NW Los Ranchos de Albuquerque, NM 87114
 P.O. Box 10328 Albuquerque, NM 87184
 505-379-7900
 rpahistoric@gmail.com



TO Architectural Alliance LLC
 612 Old Santa Fe Trail
 Santa Fe, NM 87505
 hunter@archallinc.com
 ATTN: Hunter Redman

JOB	DATE
1121 Paseo de Peralta, Santa Fe, NM 87501	01/22/2026

LOCATION	DESCRIPTION
<u>NORTH</u>	
A	72" x 36" LSSR 1W3H STEEL CASEMENT
<u>WEST</u>	
B	68" x 49" LSSR 1W3H 68" x 37" LSSR/68" x 12" TRANSOM 4W1H STEEL CASEMENT
DR #1	32" x 79" LH INSWING 32-PANEL 1 ¼" FIR DOOR "SIMPSON"
<u>NORTH</u>	
C	29" x 66" DOUBLE HUNG 5W2H/1-LT NO SILLS, BURIED IN THE STUCCO
D	29" x 66" DOUBLE HUNG 5W2H/1-LT NO SILLS, BURIED IN THE STUCCO
DR #2	32" x 91" LH INSWING DOOR W/TRANSOM OA 32" x 80" DOOR WITH A 32" x 11" TRANSOM ABOVE 14-PANEL FIR DOOR "SIMPSON"
DR #3	32" x 91" LH INSWING DOOR W/TRANSOM OA 32" x 80" DOOR WITH A 32" x 11" TRANSOM ABOVE 14-PANEL FIR DOOR "SIMPSON"
E	29" x 66" DOUBLE HUNG 5W2H/1-LT NO SILLS, BURIED IN THE STUCCO
<u>WEST</u>	
F	<u>24" x 17" – 2 FIXED/FIXED</u> <u>24" x 27" – 2 FIXED/FIXED</u> STOPPED GLAZING W/QUARTER ROUND GLAZING BEAD W/2 ½" ROUTER CASING
<u>SOUTH</u>	
G	<u>24" x 27" – 2 FIXED/FIXED</u> <u>24" x 27" – 2 FIXED/FIXED</u> STOPPED GLAZING W/QUARTER ROUND GLAZING BEAD W/2 ½" ROUTER CASING

JOB		DATE
1127 Paseo de Peralta, Santa Fe, NM 87505		01/22/2026
LOCATION	DESCRIPTION	
<u>SOUTH</u>		
DR #4	32" x 80" LH DUTCH DOOR 8-PANEL "SIMPSON"	
H	18" x 16" – 2 FIXED/FIXED 18" x 16" – 2 FIXED/FIXED STOPPED GLAZING W/QUARTER ROUND GLAZING BEAD W/2 ½" ROUTER CASING	
I	21" x 24" INSWING CASEMENT FIXED 2W2H 1 1/8" VERTICAL/ 5/8" HORIZONTAL	
L	34" x 28" FIXED 3W2H 5" FLAT CASING W/SILL 2" APPROXIMATELY BSRN SASH	
M	26" x 50" DOUBLE HUNG 1/1 2" FLAT CASING	
<u>EAST</u>		
N	76" x 30" – 3 TRIPLE SSS ALL FIXED NO SILL 2W2H BARN SASHES	
O	88" x 26" – 3 TRIPLE LSR 3W2H/1-PLYWOOD MISSING SASH/3W2H ALL ROTTED	
P	18" x 30" RIGHT INSWING CASEMENT 3W1H/1-LT 1 ½" HORIZONTAL 5/8" VERTICAL	
<u>COURTYARD - SOUTH</u>		
J	36" x 63" 3W2H/1-LT NOT ORIGINAL LOWER SASH	
DR #5	30" x 80" RH INSWING 1-PANEL/1-LT/3-PANELS	
<u>COURTYARD WEST</u>		
DR #6	28" x 67" RH OUTSWING DOOR 5-HORIZONTAL PANEL CUT DOWN 3 ½" FLAT CASING	
DR #7	32" x 78" RH INSWING 3W5H GLASS DOOR CUT DOWN "SIMPSON" 3" FLAT CASING	
DR #8	32" x 78" LH INSWING 3W5H GLASS DOOR CUT DOWN "SIMPSON" 3" FLAT CASING	
<u>COURTYARD NORTH</u>		
DR #9	30" x 78" LH INSWING 3W5H DOOR "SIMPSON" CUT DOWN 3" FLAT CASING	
K	33" x 38" ARCH TOP OUTSWING HINGED LEFT CASEMENT TOP DK SASH 2W1H 3" FLAT CASING	

In closing, my professional opinion is as follows:

Windows A & B are historic.

Door #5 is historic.

Doors #1, #2, #3, #4, #6, #7, #8, and #9 are non-historic.

Windows C, D, E, and J are historic, but the units are unrestorable.

Windows F, G, H, I, K, L, M, N, O, and P are non-historic.

The windows and doors that are non-historic and unrestorable are to be replaced in “like and kind” to the windows of that era, wood divided lite (simulated or TDL), insulated Low-E glass (such as Kolbe or Weathershield manufactured). K-KRON would be a good alternative because of exterior low maintenance. K-KRON exterior has a 15-year warranty, whereas paint is approximately 3-5 years.

If you have any questions, please contact me at 505-379-7900.

Assessment prepared by: *Ra N. Patterson*

RPA & ASSOCIATES, LLC | WINDOW & DOOR CONDITION AND INTEGRITY CODES

CODE	CONDITION AND INTEGRITY CODES
P = PREMIUM	EXTERIOR FINISHES AND SASH, FRAME, AND CASING MEMBER IN PREMIUM OR VERY GOOD CONDITION.
	PUTTY GLAZE INTACT.
	ONLY COSMETIC TOUCH-UP, IF NEEDED.
S = SATISFACTORY	EXTERIOR FINISHES FADING AND WORN IN PLACES BUT STILL ADHERED TO THE WINDOW MEMBERS.
	PUTTY GLAZING CRACKING BUT INTACT AND ALL SASHES, FRAMES, AND CASING MEMBER WITH LESS THAN 30% –
	40% DETERIORATION.
F = FAIR	EXTERIOR FINISHES HAVE CRACKED & PEELED. MISSING TO BARE SURFACE.
	PUTTY GLAZING CRACKING AND MISSING IN 30% – 40% OF THE SASHES. ALL SASHES, FRAMES, AND CASINGS HAVE
	SOME MEMBERS 30% – 40% COMPLETELY DETERIORATED.
U = UNSATISFACTORY	EXTERIOR FINISHES HAVE COMPLETELY DETERIORATED.
	PUTTY GLAZING MOSTLY MISSING. ALL SASHES, FRAMES, AND CASING MEMBERS HAVE MORE THAN 30% - 40%
	DETERIORATION, BEYOND REPAIR.

NOTES:

LABEL	WINDOW & DOOR DESCRIPTION	CONDITION & INTEGRITY CODE	HISTORIC/NON-HISTORIC - AGE
<u>NORTH</u>			
A	72" x 36" LSSR STEEL CASEMENT 1W3H	F	HISTORIC – NOT THE ORIGINAL WINDOW OF THE BUILDING ERA, SEVERE SILL DAMAGE FROM CONDENSATION, ESPECIALLY ON THE NORTH SIDE BEING THAT IT IS STEEL
<u>WEST</u>			
B	68" x 49" FIXED/LSSR 68" x 37" LSSR 1W3H/68" x 12" TRANSOM 4W1H STEEL CASEMENT	F	HISTORIC – NOT ORIGINAL WINDOW OF THE BUILDING ERA, SILL DAMAGE FROM CONDENSATION OF THE STEEL SILL FRAME BURIED IN THE STUCCO
DR #1	32" x 79" LH INSWING DOOR ALL WOOD 1 ¾" 32-PANEL	F	NON-HISTORIC – "SIMPSON" FIR MANUFACTURED DOOR (1996)
<u>NORTH</u>			
C	29" x 66" DOUBLE HUNG ALL WOOD 5W2H/1-LT	U	HISTORIC – WINDOW SILL IS ROTTED & STUCCOED OVER, SIGNS OF WATER PENETRATION BY EVIDENCE OF STAINING BELOW THE WINDOW, THIS UNIT WILL NEED TO BE REMOVED & REPAIRED
D	29" x 66" DOUBLE HUNG ALL WOOD 5W2H/1-LT	U	HISTORIC – WINDOW SILL IS ROTTED & STUCCOED OVER, SIGNS OF WATER PENETRATION BY EVIDENCE OF STAINING BELOW THE WINDOW, THIS UNIT WILL NEED TO BE REMOVED & REPAIRED

NOTES:

LABEL	WINDOW & DOOR DESCRIPTION	CONDITION & INTEGRITY CODE	HISTORIC/NON-HISTORIC – AGE
<u>NORTH</u>			
DR #2	32" x 91" LH INSWING DOOR W/TRANSOM OA ALL WOOD 1 3/4" 14-PANEL 32" x 80" DOOR W/32" x 11" TRANSOM ABOVE	F	NON-HISTORIC – "SIMPSON" FIR MANUFACTURED DOOR (1996)
DR #3	32" x 91" LH INSWING DOOR W/TRANSOM OA ALL WOOD 1 3/4" 14-PANEL 32" x 80" DOOR W/32" x 11" TRANSOM ABOVE	F	NON-HISTORIC – "SIMPSON" FIR MANUFACTURED DOOR (1996)
E	29" x 66" DOUBLE HUNG ALL WOOD 5W2H/1-LT	U	HISTORIC – WINDOW SILL IS ROTTED & STUCCOED OVER, SIGNS OF WATER PENETRATION BY EVIDENCE OF STAINING BELOW THE WINDOW, THIS UNIT WILL NEED TO BE REMOVED & REPAIRED
<u>WEST</u>			
F	24" x 77" – 2 <u>FIXED</u> – ALL WOOD 24" x 77" – 2 <u>FIXED</u> – ALL WOOD STOPPED IN GLAZING/MANUFACTURED QUARTER ROUND W/2 1/2" MACHINE ROUTERED CASING ON EXTERIOR	F	NON-HISTORIC – GLASS (1988)

NOTES:

LABEL	WINDOW & DOOR DESCRIPTION	CONDITION & INTEGRITY CODE	HISTORIC/NON-HISTORIC – AGE
<u>SOUTH</u>			
G	24" x 77" – 2 <u>FIXED</u> – ALL WOOD 24" x 77" – 2 <u>FIXED</u> – ALL WOOD STOPPED IN GLAZING/MANUFACTURED QUARTER ROUND W/2 ½" MACHINE ROUTERED CASING ON EXTERIOR SILL COMPLETELY ROTTED	U	NON-HISTORIC – GLASS (1988)
DR #4	32" x 80" LH DUTCH DOOR ALL WOOD 8-PANEL	F	NON-HISTORIC – “SIMPSON” MANUFACTURED (1992)
H	18" x 16" – 2 <u>FIXED/FIXED</u> – ALL WOOD 18" x 26" – 2 <u>FIXED/FIXED</u> – ALL WOOD STOPPED IN GLAZING/MANUFACTURED QUARTER ROUND W/2 ½" MACHINE ROUTERED CASING ON EXTERIOR	F	NON-HISTORIC – GLASS (1988)
I	21" x 24" – 1 INSWING CASEMENT <u>FIXED</u> 2W2H 1 1/8" VERTICAL BAR W/5/8" HORIZONTAL BAR	U	NON-HISTORIC – BARN SASH (1987) EMPIRE BUILDERS SUPPLY
L	34" x 28" <u>FIXED</u> 3W2H ALL WOOD 5" FLAT CASING W/2" FLAT CASING APRON MITERED CORNERS BARN SASH	F	NON-HISTORIC – BARN SASH (1994) EMPIRE BUILDERS SUPPLY MITERED 45° CORNERS

NOTES:

LABEL	WINDOW & DOOR DESCRIPTION	CONDITION & INTEGRITY CODE	HISTORIC/NON-HISTORIC – AGE
<u>SOUTH</u>			
M	26" x 50" DOUBLE HUNG 1/1 ALL WOOD 2" FLAT CASING	U	NON-HISTORIC – 1-LITE SASHES (1988) NON-DIVIDED LITE BURIED IN THE SILL AT GROUND LEVEL
<u>EAST</u>			
N	76" x 30" – 3 TRIPLE ALL WOOD ALL FIXED (33" – 3) NO SILL 2W2H 1 1/8" VERTICAL DIVIDED LITE BAR/5/8" HORIZONTAL DIVIDED LITE BAR	U	NON-HISTORIC – BARN SASHES (1988) NO SILL, SIGNS OF WATER PENETRATION ON THE WALL
O	88" x 26" – 3 TRIPLE ALL WOOD LSR 3W2H CENTER MISSING SASH – PLYWOOD ONLY NO SILL (29" – 3)	U	NON-HISTORIC – BARN SASHES (1988) ON TWO (2) OUTSIDE SASHES, MIDDLE SASH IS MISSING, NO SILL, SIGNS OF WATER PENETRATION ON THE WALL
P	18" x 30" HINGED RIGHT INSWING CASEMENT 3W1H/1-LT 1 1/2" HORIZONTAL DIVIDED LITE BAR 5/8" VERTICAL DIVIDED LITE BAR ALL WOOD	U	NON-HISTORIC – SASH (1994) JAMB COMPLETELY ROTTED OVER 40%

NOTES:

LABEL	WINDOW & DOOR DESCRIPTION	CONDITION & INTEGRITY CODE	HISTORIC/NON-HISTORIC – AGE
<u>COURT YARD - SOUTH</u>			
J	36" x 63" DOUBLE HUNG 3W2H/1-LT ALL WOOD	U	HISTORIC – UPPER SASH NON-HISTORIC – LOWER SASH JAMBS & SILL MORE THAN 40% ROTTED
DR #5	30" x 80" RH INSWING DOOR 1-HORIZONTAL PANEL/1-LT/3-HORIZONTAL PANEL ALL WOOD	F	HISTORIC
<u>COURT YARD - WEST</u>			
DR #6	28" x 67" RH OUTSWING DOOR 5-HORIZONTAL PANELS CUT DOWN 3 ½" FLAT CASING ALL WOOD	F	NON-HISTORIC – “SIMPSON” FIR DOOR (1991) CUT DOWN TO FIT OPENING
DR #7	32" x 78" RH INSWING DOOR 3W5H SINGLE GLAZED GLASS CUT DOWN 2" FLAT CASING	F	NON-HISTORIC – “SIMPSON” FIR DOOR (1991) CUT DOWN TO FIT OPENING

NOTES:

RPA & ASSOCIATES, LLC | 1121 Paseo de Peralta, Santa Fe, NM 87501

LABEL	WINDOW & DOOR DESCRIPTION	CONDITION & INTEGRITY CODE	HISTORIC/NON-HISTORIC – AGE
<u>COURT YARD - WEST</u>			
DR #8	32" x 72" LH INSWING DOOR 3W5H SINGLE GLAZED GLASS CUT DOWN 3" FLAT CASING	F	NON-HISTORIC – “SIMPSON” FIR DOOR (1991) CUT DOWN TO FIT OPENING
<u>COURT YARD - NORTH</u>			
DR #9	30" x 78" LH INSWING DOOR 3W5H SINGLE GLAZED GLASS CUT DOWN 3" FLAT CASING	F	NON-HISTORIC – “SIMPSON” FIR DOOR (1991) CUT DOWN TO FIT OPENING
K	33" x 38" ARCH TOP OUTSWING HINGED LEFT CASEMENT – USED DOUBLE HUNG TOP SASH & JOB SITE HINGED IT 2W1H ALL WOOD 3" FLAT CASING	F	NON-HISTORIC – (1996)

NOTES:

DO NOT SCALE DRAWINGS
CONTRACTOR TO VERIFY
ALL EXISTING CONDITIONS AND
DIMENSIONS. NOTIFY ARCHITECT
OF ANY DISCREPANCIES PRIOR
TO BEGINNING CONSTRUCTION

THIS DRAWING IS THE PROPERTY OF ARCHITECTURAL ALLIANCE LLC. IT IS TO BE USED ONLY FOR THE PROJECT AND SITE SPECIFICALLY IDENTIFIED HEREON. IT IS NOT TO BE REPRODUCED, COPIED, OR TRANSMITTED IN ANY FORM OR BY ANY MEANS, ELECTRONIC OR MECHANICAL, INCLUDING PHOTOCOPYING, RECORDING, OR BY ANY INFORMATION STORAGE AND RETRIEVAL SYSTEM, WITHOUT THE WRITTEN PERMISSION OF ARCHITECTURAL ALLIANCE LLC.

NO.	REVISION/SUBMISSION	DATE

STAMP

PROJECT TITLE

1121 Paseo de Peralta, Santa Fe, NM 87507

PROJECT NO.	25-29
CHECKED BY	HR
DATE	01/20/2
DRAWN BY	PD
DATE	01/20/2
SHEET TITLE	EXISTING FLOOR PLAN

EXISTING FLOOR PLAN

SHEET NO. A-1

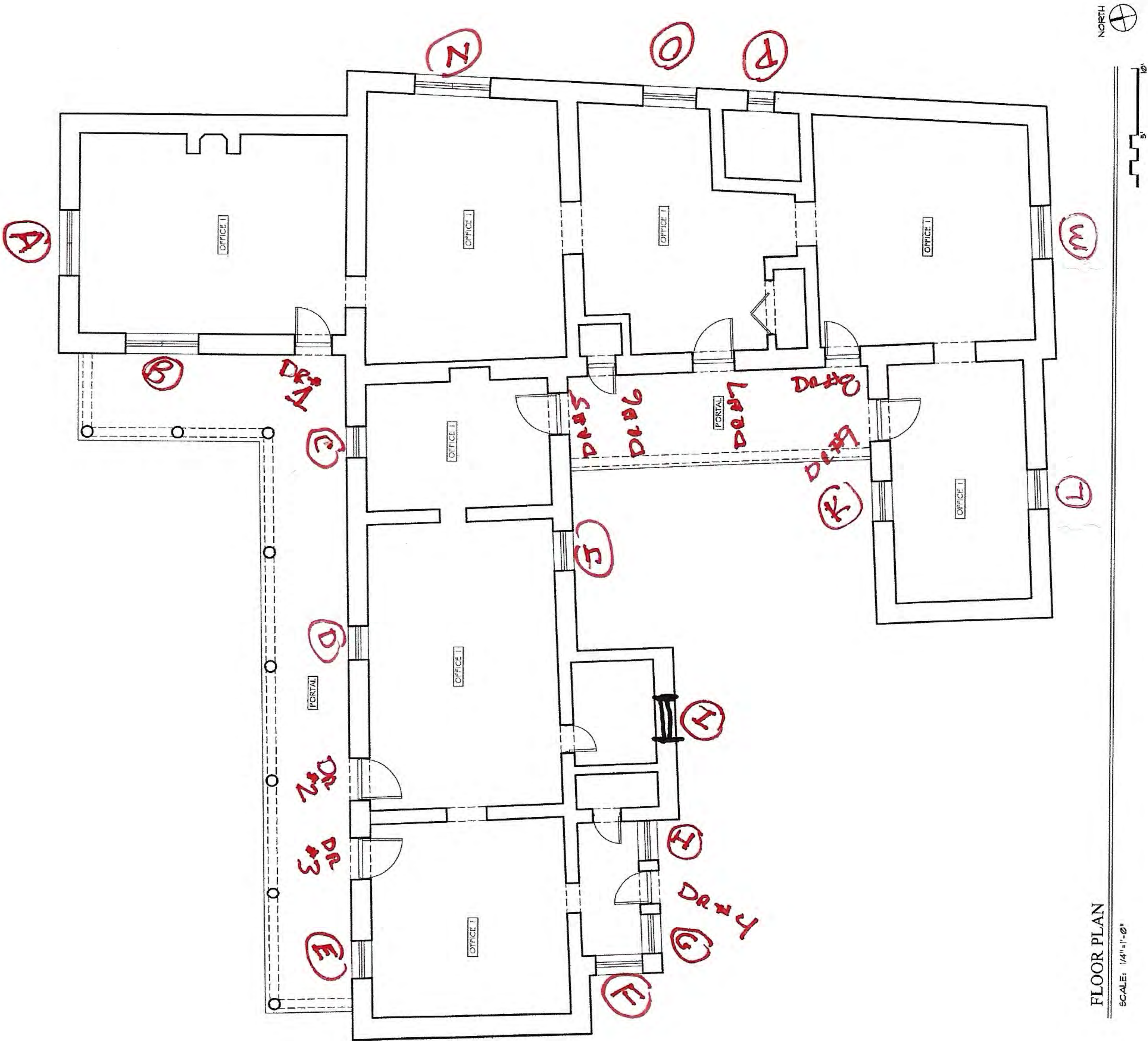

FLOOR PLAN
SCALE: 1/4" = 1'-0"

North
Elevation
Window
A



West
Elevation
Window
B



West
Elevation
Door
#1



North
Elevation
Window
C



North
Elevation
Window
D



North
Elevation
Door
#2



North
Elevation
Door
#3



North
Elevation
Window
E



West Elevation
Window
F



South Elevation
Window
G





South
Elevation
Door
#4



South
Elevation
Window
H

South Elevation
Window

I

TOCK
•
—
LEM



South Elevation
Window
L



South Elevation
Window
M





East
Elevation
Window
N

East Elevation
Window
O



East
Elevation
Window
P



Courtyard
South Elevation
Window
J



Courtyard
South
Elevation
Door
#5



Courtyard
West
Elevation
Door
#6



Courtyard
West
Elevation
Door
#7

LAW OFFICES



Courtyard
West
Elevation
Door
#8



Courtyard
North
Elevation
Door
#9



Courtyard
North Elevation
Window
K



National
Guardian

002

1121 Paseo de
Peralta
North
Elevation



1121 Paseo de
Peralta
West Elevation



1121 Paseo de
Peralta
East Elevation



1121 Paseo de
Peralta
SouthEast
Elevation



1121 Paseo de
Peralta
South
Elevation



1121 Paseo de
Peralta
Courtyard
South Elevation



1121 Paseo de
Peralta
Courtyard
West Elevation



1121 Paseo de
Peralta
Courtyard
North Elevation



RPA & Associates LLC

PRESERVING OUR HISTORY

508 Ortega Rd NW Los Ranchos de Albuquerque, NM 87114
P.O. Box 10328 Albuquerque, NM 87184
505-379-7900
rpahistoric@gmail.com



TO Architectural Alliance LLC
612 Old Santa Fe Trail
Santa Fe, NM 87505
hunter@archallinc.com
ATTN: Hunter Redman

JOB	DATE
1123 Paseo de Peralta, Santa Fe, NM 87501	01/22/2026

LOCATION	DESCRIPTION
<u>NORTH</u>	
DR #1	32" x 80" LH INSWING DOOR ALL WOOD 24-PANEL FIR "SIMPSON"
A	28" x 54" DOUBLE HUNG 3W1H/1-LT ALL WOOD
<u>WEST</u>	
B	37" x 38" LR TWIN 1W3H STEEL CASEMENT (2 - 16 1/2")
C	44" x 29" LR TWIN INSWING CASEMENT 2W2H ALL WOOD (2 - 20") 1 1/8" VERTICAL DIVIDED LITE BAR, 5/8" HORIZONTAL DIVIDED LITE BAR
D	39" x 29" LR TWIN INSWING CASEMENT 2W2H ALL WOOD (2 - 19") 1 1/8" VERTICAL DIVIDED LITE BAR, 5/8" HORIZONTAL DIVIDED LITE BAR
<u>EAST</u>	
DR #2	32" x 80" RH INSWING DOOR 2W5H SINGLE GLAZED FIR "SIMPSON"
<u>NORTH</u>	
E	16" x 28" LH INSWING CASEMENT 2W3H ALL WOOD
<u>EAST</u>	
DR #3	32" x 80" LH INSWING 3W5H SINGLE GLAZED FIR "SIMPSON"
F	20" x 50" DOUBLE HUNG 1/1 OBSCURE ALL WOOD
G	28" x 56" DOUBLE HUNG 3W1H/1-LT ALL WOOD
DR #4	32" x 80" RH INSWING DOOR ALL WOOD 6-PANEL FIR "SIMPSON"
H	28" x 56" DOUBLE HUNG 3W1H/1-LT ALL WOOD
I	28" x 56" DOUBLE HUNG 3W1H/1-LT ALL WOOD

In closing, my professional opinion is as follows:

Doors #1, # 2, #3, and #4 are non-historic.

Windows B, C, D, and F are non-historic.

Windows G & H are historic.

Windows E & I are historic and non-restorable.

The windows and doors that are non-historic and unrestorable are to be replaced in “like and kind” to the windows of that era, wood divided lite (simulated or TDL), insulated Low-E glass (such as Kolbe or Weathershield manufactured). K-KRON would be a good alternative because of exterior low maintenance. K-KRON exterior has a 15-year warranty, whereas paint is approximately 3-5 years.

If you have any questions, please contact me at 505-379-7900.

Assessment prepared by: *Ra N. Patterson*

RPA & ASSOCIATES, LLC | WINDOW & DOOR CONDITION AND INTEGRITY CODES

CODE	CONDITION AND INTEGRITY CODES
P = PREMIUM	EXTERIOR FINISHES AND SASH, FRAME, AND CASING MEMBER IN PREMIUM OR VERY GOOD CONDITION.
	PUTTY GLAZE INTACT.
	ONLY COSMETIC TOUCH-UP, IF NEEDED.
S = SATISFACTORY	EXTERIOR FINISHES FADING AND WORN IN PLACES BUT STILL ADHERED TO THE WINDOW MEMBERS.
	PUTTY GLAZING CRACKING BUT INTACT AND ALL SASHES, FRAMES, AND CASING MEMBER WITH LESS THAN 30% –
	40% DETERIORATION.
F = FAIR	EXTERIOR FINISHES HAVE CRACKED & PEELED. MISSING TO BARE SURFACE.
	PUTTY GLAZING CRACKING AND MISSING IN 30% – 40% OF THE SASHES. ALL SASHES, FRAMES, AND CASINGS HAVE
	SOME MEMBERS 30% – 40% COMPLETELY DETERIORATED.
U = UNSATISFACTORY	EXTERIOR FINISHES HAVE COMPLETELY DETERIORATED.
	PUTTY GLAZING MOSTLY MISSING. ALL SASHES, FRAMES, AND CASING MEMBERS HAVE MORE THAN 30% - 40%
	DETERIORATION, BEYOND REPAIR.

NOTES:

LABEL	WINDOW & DOOR DESCRIPTION	CONDITION & INTEGRITY CODE	HISTORIC/NON-HISTORIC - AGE
<u>NORTH</u>			
DR #1	32" x 80" LH INSWING DOOR 24-PANEL	S	NON-HISTORIC – "SIMPSON" FIR MANUFACTURED DOOR
A	28" x 54" DOUBLE HUNG 3W1H/1-LT ALL WOOD	F	HISTORIC
<u>WEST</u>			
B	37" x 38" LR STEEL CASEMENT 1W3H	F	NON-HISTORIC – PUT IN THE OPENING TO REPLACE A WOOD ORIGINAL WINDOW
C	44" x 29" LR INSWING CASEMENT 2W2H 1 1/8" – 5/8"	F	HISTORIC – SASHES NON-HISTORIC – BARN SASHES EMPIRE BUIDLERS SUPPLY
D	39" x 29" LR INSWING CASEMENT 2W2H 1 1/8" – 5/8"	F	HISTORIC – SASHES NON-HISTORIC – BARN SASHES EMPIRE BUIDLERS SUPPLY
<u>EAST</u>			
DR #2	32" x 80" RH INSWING DOOR 3W5H	F	NON-HISTORIC – FIR "SIMPSON" DOOR 10-LITE (1996)
<u>NORTH</u>			
E	16" x 28" LH INSWING CASEMENT 2W3H	U	HISTORIC – JAMB, EXTERIOR COMPLETELY ROTTED CAUSING WATER PENETRATION IN THE WALL, ROTTED BEYOND 40% UNRESTORABLE

NOTES:

LABEL	WINDOW & DOOR DESCRIPTION	CONDITION & INTEGRITY CODE	HISTORIC/NON-HISTORIC – AGE
<u>EAST</u>			
DR #3	32" x 80" LH INSWING DOOR 3W5H	F	NON-HISTORIC – FIR “SIMPSON” DOOR (1996)
F	20" x 50" DOUBLE HUNG 1/1 OBSCURE	F	NON-HISTORIC – SASHES REPLACED EARLY 1980’s PER GLASS, NON-DIVIDED LITES
G	28" x 56" DOUBLE HUNG 3W1H/1-LT	F	HISTORIC
DR #4	32" x 80" RH INSWING DOOR 6-PANEL	F	NON-HISTORIC – FIR “SIMPSON” DOOR (1996)
H	28" x 56" DOUBLE HUNG 3W1H/1-LT	F	HISTORIC
I	28" x 56" DOUBLE HUNG 3W1H/1-LT	U	HISTORIC – AC UNIT HAS LEAKED/CONDENSATED CAUSING WATER DAMAGE IN THE WALL BELOW THE WINDOW, ROTTED BEYOND 40% WINDOW JAMB WILL NEED TO BE REMOVED TO REPAIR WALL, THE JAMB IS THE WINDOW BUCK AND WILL BE DESTROYED UPON REMOVAL

NOTES:

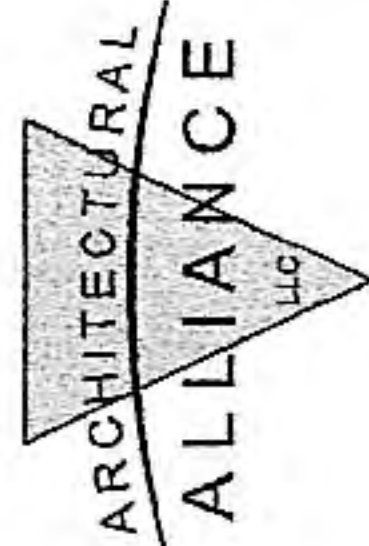

6120 OLD SANTA FE TRAIL
 SANTA FE, NEW MEXICO 87505
 Telephone 505-988-5269
 FAX 505-986-1370

WEBSITE: www.archalliance.com

FINAL SCALE DRAWINGS
 CONTRACTOR TO VERIFY
 ALL DIMENSIONS, CONDITIONS AND
 DIMENSIONS. VERIFY ALL DIMENSIONS
 OF ANY DISCREPANCIES PRIOR
 TO BEGINNING CONSTRUCTION

THESE DRAWINGS ARE THE PROPERTY OF ARCHITECTURAL ALLIANCE, LLC
 AND ARE NOT TO BE REPRODUCED OR TRANSMITTED IN ANY FORM OR BY ANY
 MEANS, ELECTRONIC OR MECHANICAL, INCLUDING PHOTOCOPYING, RECORDING,
 OR BY ANY INFORMATION STORAGE AND RETRIEVAL SYSTEM, WITHOUT THE
 WRITTEN PERMISSION OF ARCHITECTURAL ALLIANCE, LLC.

NO.	REVISION SUBMISSION	DATE

PROJECT TITLE

1123 Paseo de Perálta, Santa
 Fe, NM 87507

PROJECT NO. 25-29

CHECKED BY	HR	DATE	DRAWN BY	PD	DATE
		01/20/06			01/20/06

EXISTING FLOOR
 PLAN

SHEET NO.

A-1

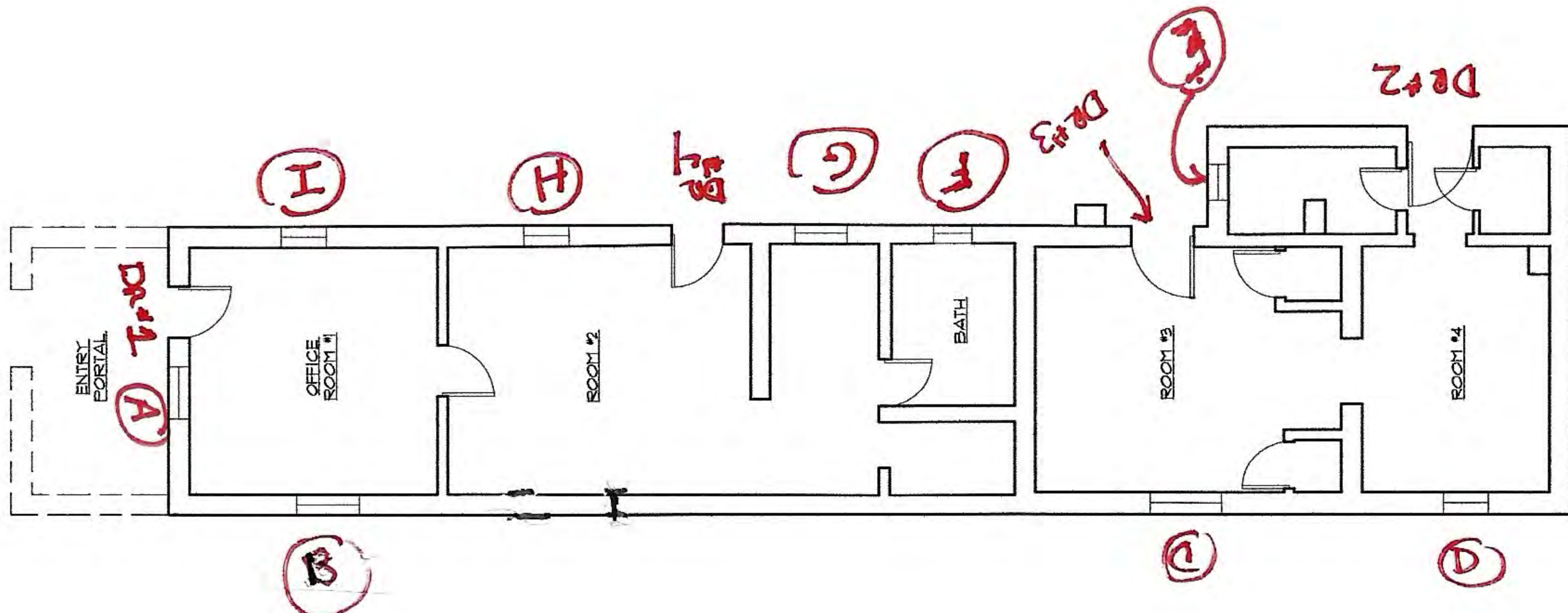

FLOOR PLAN
 SCALE: 1/4" = 1'-0"

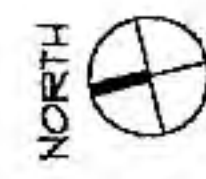
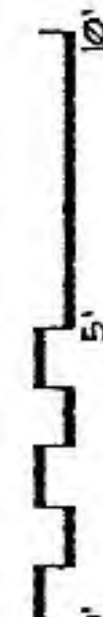

North Elevation
Door
#1



North
Elevation
Window
A



West Elevation
Window
B



West Elevation
Window
C



West Elevation
Window
D



East Elevation
Door #2





NorthEast
Elevation
Window
E

East
Elevation
Door
#3



East Elevation
Window
F



East
Elevation
Window
G



East
Elevation
Door
#4



East
Elevation
Window
H



East Elevation
Window
|



1123 Paseo de
Peralta
North Elevation





1123 Paseo de
Peralta
West Elevation

1123 Paseo de
Peralta
East
Elevation



1123 Paseo de Peralta
South
Elevation



1123 Paseo de
Peralta
North East
Elevation

