

building threatened? yes	surveyed date 28-9-84 by mg	county Santa Fe	ID no. 0516 1120
field map SFHD	number 3-1120	UTM reference easting zone 12 13	northing
location description 1121 Peralta		city/town Santa Fe	
building name		legal description twp N S range E W sec	
film roll no. 6	negative nos. 10	loc. of neg. HCB	plan shape

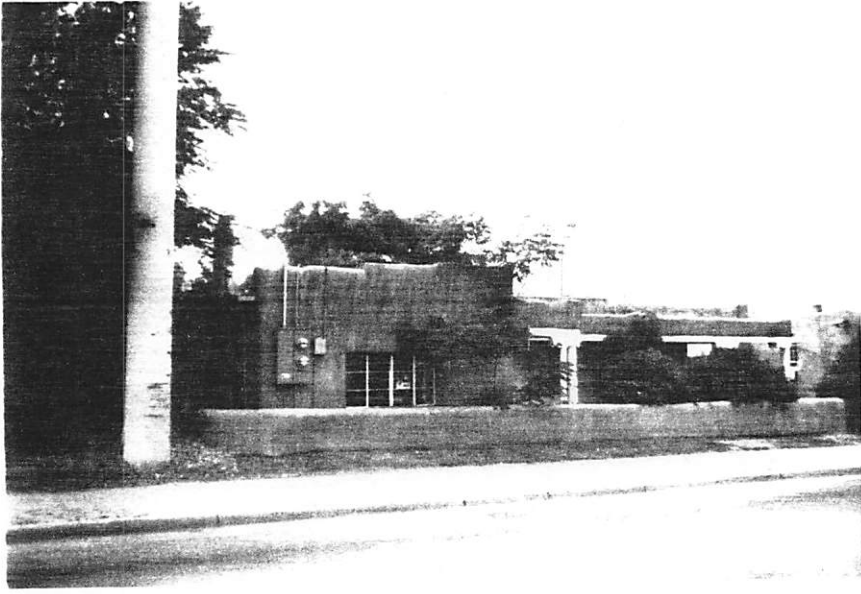
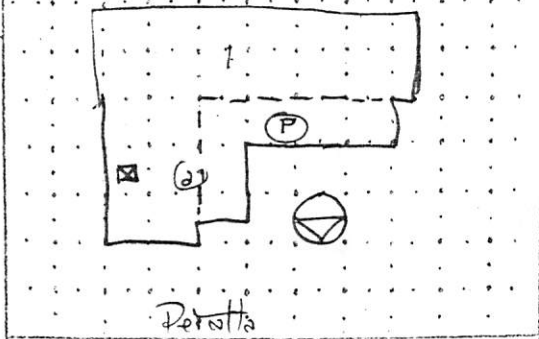

style Pueblo Rev	foundation material Brick?	date of construction 1920-30 estimate actual source
wall material/surface Adobe/Stucco	use present Comm residential other historic residential other	condition excellent x good fair deteriorating
architectural features Roof - flat, undulating parapet w horns, metal eaves, 1 chimney, 2 flues, brick coping at @ stuccoed over Windows - 10/1, 4 lite w/casement (E Wing), trim white Doors - post w/ panel Portal - post, zapatas + beam (white), low wall (stucco), posts (6) show at rear of portal half embedded in wall.	degree of remodeling x minor moderate major	relationship to surroundings x similar not similar
comments	describe:	district potential yes no
	surroundings Res/Com	significance eligible x of none
	why? CONTRIB.	if eligible, interest
	associated buildings? yes what type?	if inventoried, list ID nos.
		see back? yes

11/11/1929
Geo M. Neel

MAP
SHOWING SUBDIVISION OF LAND BELONGING TO

PROPERTY OF THE
CITY OF SANTA FE

FRANK ANDREWS

PRECINCT No. 4.
GEO. M. NEEL, ENGR.
SANTA FE, N.M.
SEP. 2, 1929

SCALE 1"=40'

THIS PERMIT DOES NOT
APPROVE NOR AUTHORIZE ANY
CONSTRUCTION OUTSIDE OF
THE PROPERTY BOUNDARIES.
OFFICE OF THE ZONING INSPECTOR
NAME: Frank Andrews
DATE: 2/11/29

250 Bondy

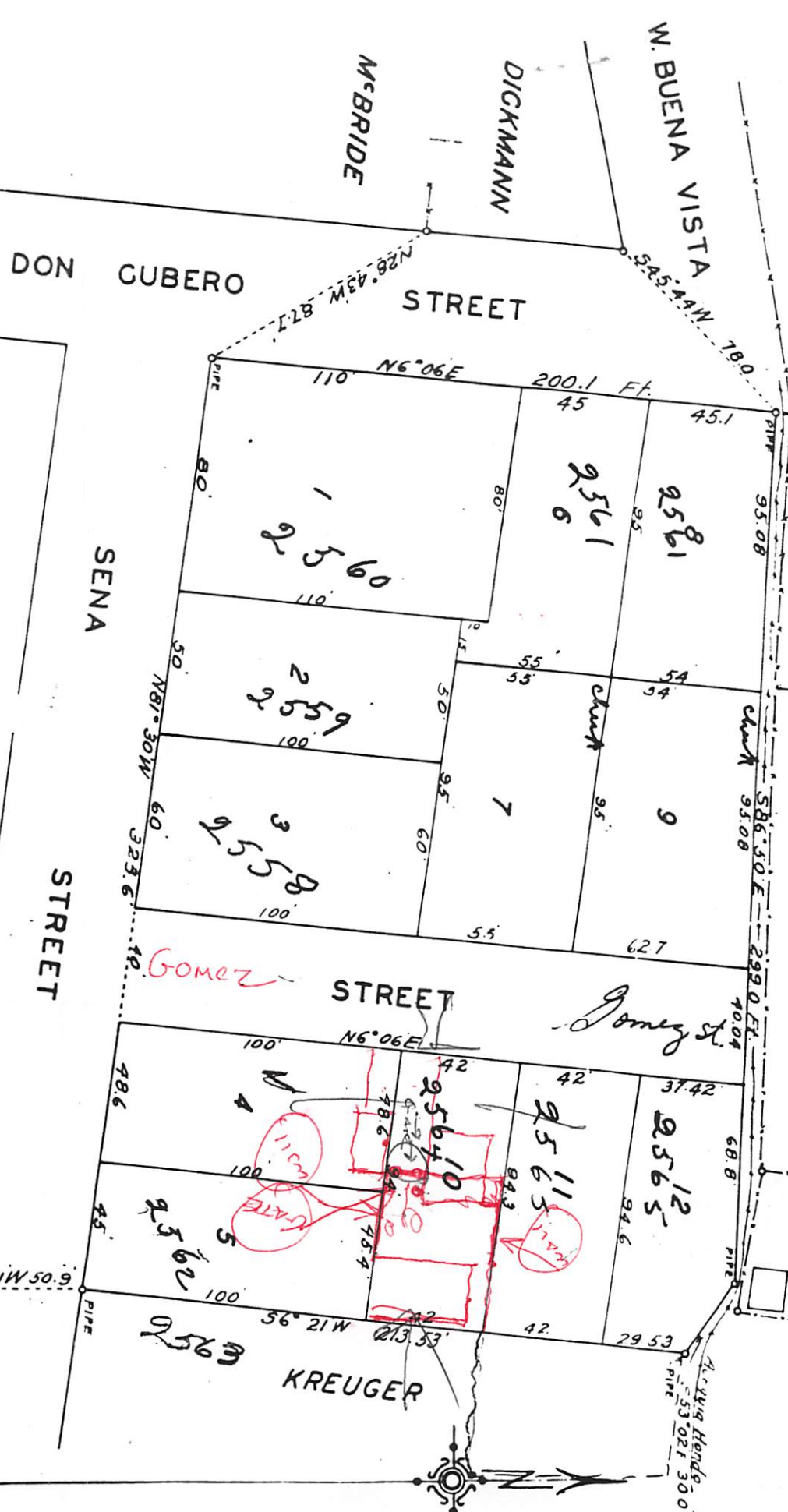

11/11/1929
Geo M. Neel

H-91-33
1121-A
Paseo de
Peralta



building threatened? yes	surveyed date 28-9-84 by M B	county Santa Fe	ID no. 0516 1119
field map SFHD	number 3-1119	UTM reference zone 12 13	easting northing

location description 1123 Peralta	city/town Santa Fe
land grant/reservation	

building name	legal description Twp N S range E W sec
film roll no. 6	negative nos. 9
loc. of neg.	plan shape

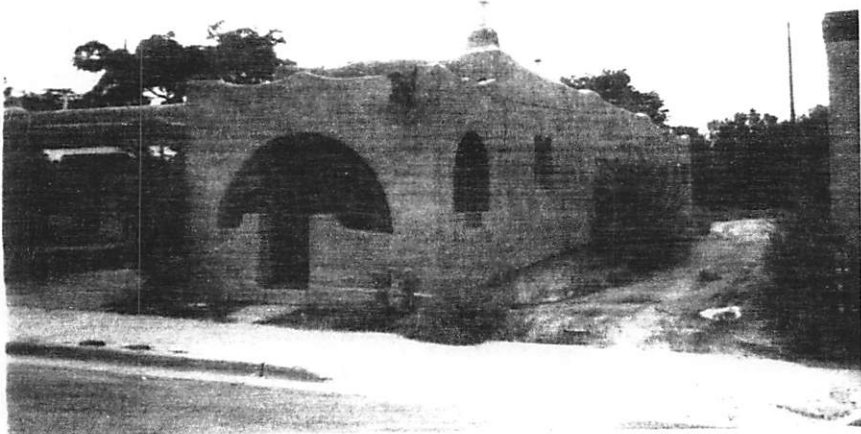
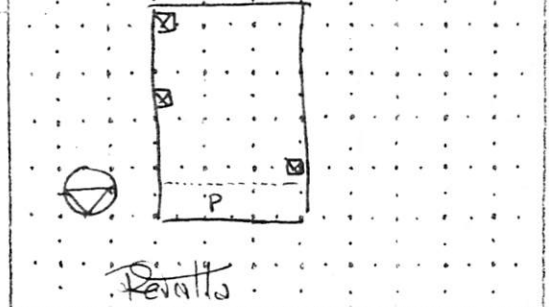

date of construction 1920s. estimate actual
source

use present other	Comm residential
historic other	residential

condition excellent fair	good deteriorating
--------------------------------	-----------------------

degree of remodeling minor moderate major
describe:

style SW Vern. *	foundation material NV
	wall material/surface Adobe

architectural features Roof - flat, parapet undulating w horns, wood canals wtl canals Windows - 3 lite steel casmt, 3 chimneys 6 wtl plus brick sills, white trim Door - wd multi panel, modern w/r.

surroundings Res/Com
relationship to surroundings similar not similar
district potential yes no

Mail box under portal has brick sill & appears closed off Porch - arches front & side, 1/2 wall w side

significance eligible of none
if eligible, interest why?

comments on each side w scalloped cutouts.

associated buildings? yes no
what type?

*The undulating parapet, the canals, and the shape of the chimney relate to Pueblo Revival. The arches and the lack of vigas are not congruent. This is an example of 2 possible subspecies.

if inventoried, list ID nos.
see back? yes

