

03/04/2026

To: Historic Preservation, Lani McCulley

From: Joseph D. Gonzales, 927 Canyon Road, Santa Fe NM 87501

Re: New 24'x 24' Carport

To Whom it may concern,

I am writing this proposal letter for Historical Preservation approval to build a new 24'x24' flat roof carport located at 927 Canyon Road, Santa Fe, NM 87501. We are sending a new design that we would like to build, the last design was considered "too simple", so we have found another builder that can build a more Santa Fe Style Carport for a lower cost. The color we like is called **Mission Brown**. We are also going to use **Pro-Panel Roofing** that matches the pro-panel on our existing house. Thank you for your consideration!

Joseph D. Gonzales

927 Canyon Rd.  
Santa Fe NM 87501

New carport will be  
576 sqft.

New 24'x24'  
Carport

Existing  
Patio Cover

51.3'

25'

total existing roof  
coverage including residence,  
patio covers, and  
storage sheds is  
2368 sqft.

EXISTING RESIDENCE

12'

CANYON ROAD

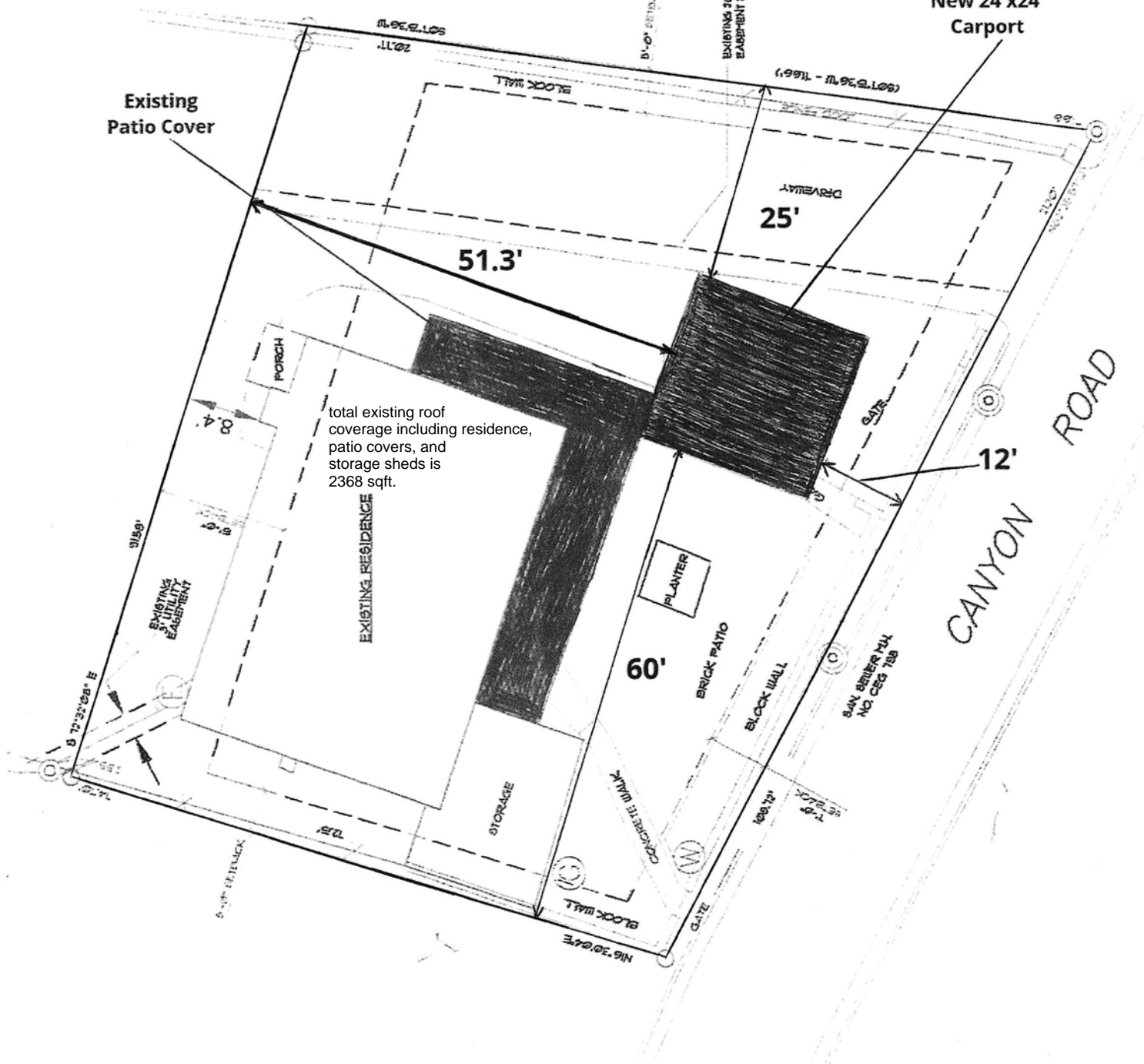

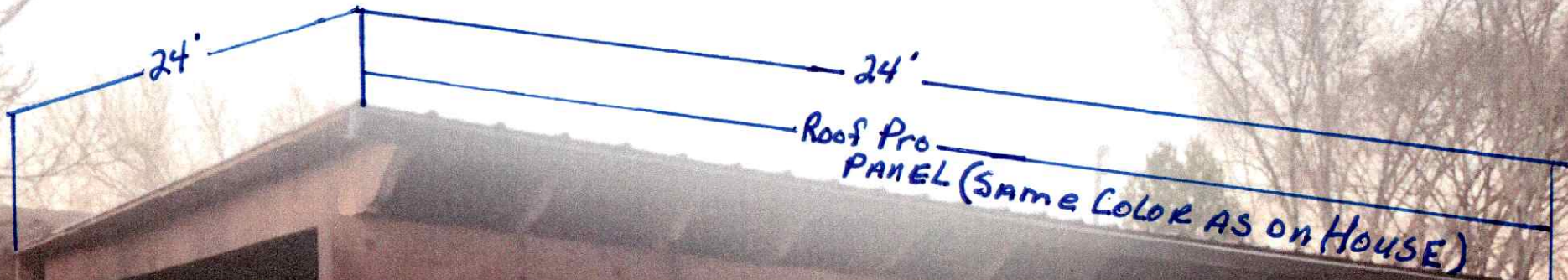

CORBELS (4) →

CARVED POSTS (4) →

STEEL BRACES (4) →

COLOR: Mission Brown Oil STAIN

# Post Bottom BRACES

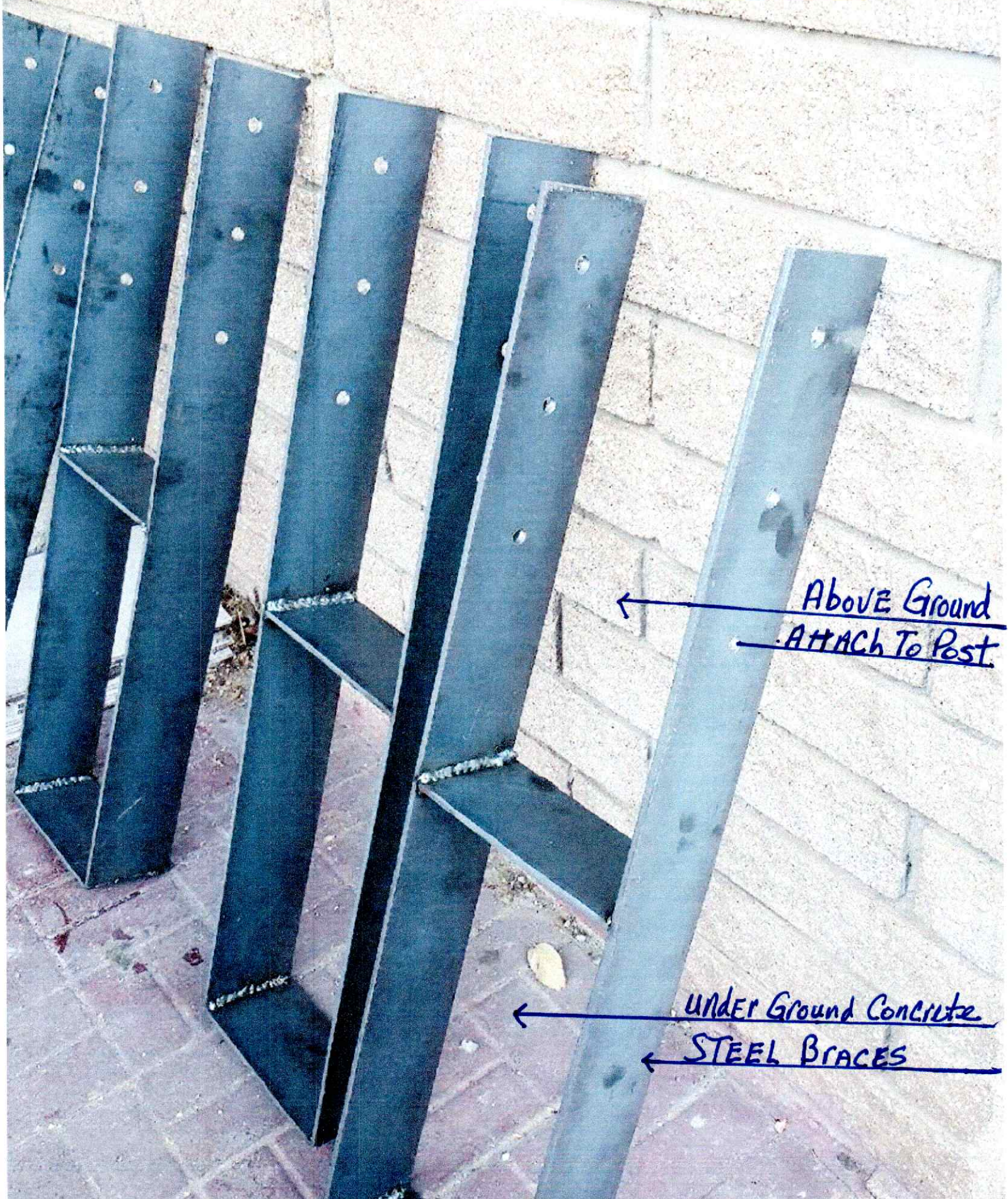

Above Ground  
ATTACH TO POST

UNDER Ground Concrete  
STEEL BRACES







