

Amy J. Diaz and Eric R. Hewit
323 Camino Del Oro, Corrales, NM 87048
720-224-1029 (Amy's cell) / 720-220-6435 (Eric's cell)

January 26, 2026

VIA email: ljmcculley@santafenm.gov

Santa Fe Historic Preservation Division
Planning & Land Use Development
Santa Fe, NM 87501

Re: Request for Status Review of 118 Camino Santiago, Santa Fe, NM 87501 (the "Residence"), located in Plaza Del Monte Subdivision in the Downtown and Eastside Historic District.

Dear Staff:

We are the owners of the Residence described above.

Please schedule the Residence for status review by the Historic Districts Review Board.

A few pictures of the Residence are attached for reference.

Please let us know if you need any additional information for the status review.

Thank you,



Amy Diaz and Eric Hewit

Encl:

118 Camino Santiago
(Front of house - north side, looking southwest)



118 Camino Santiago
(northwest corner of house, looking southeast)



118 Camino Santiago
(west side of house, looking east)





CAMINO SANTIAGO



118 Camino
Santiago's Home

CAMINO SANTIAGO

CAMINO MATIAS

NO SANTIAGO

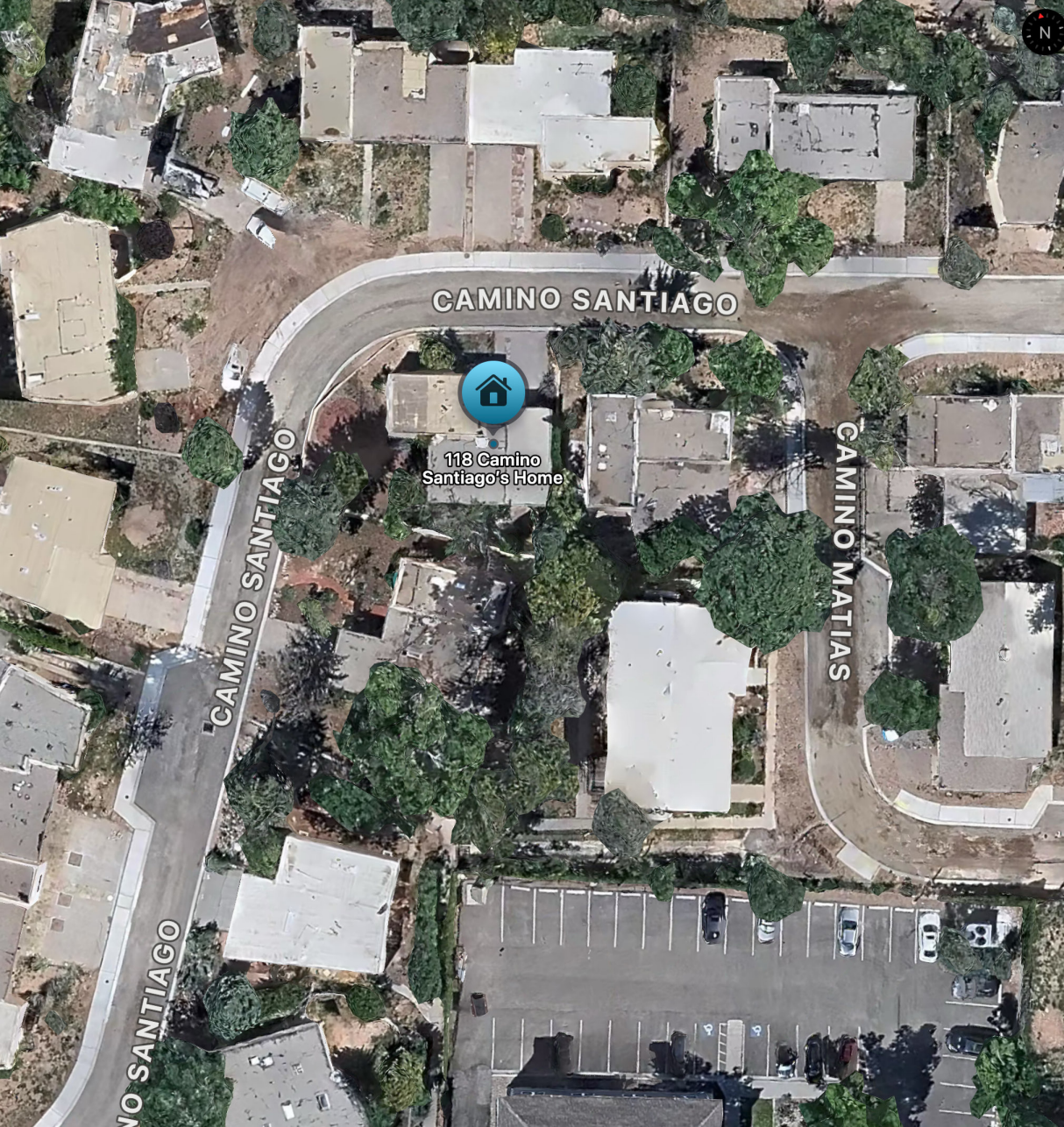

NOTES

1. ALL CALCULATIONS INDICATE "GROSS" AREA.
2. ALL FIXTURES INDICATED ARE BUILT-IN.
3. ALL DIMENSIONS TO BE FIELD VERIFIED PRIOR TO ANY CONSTRUCTION.

AREA CALCULATIONS:

HEATED AREA 1162.26 SQ. FT.
STORAGE 36.94 SQ. FT.

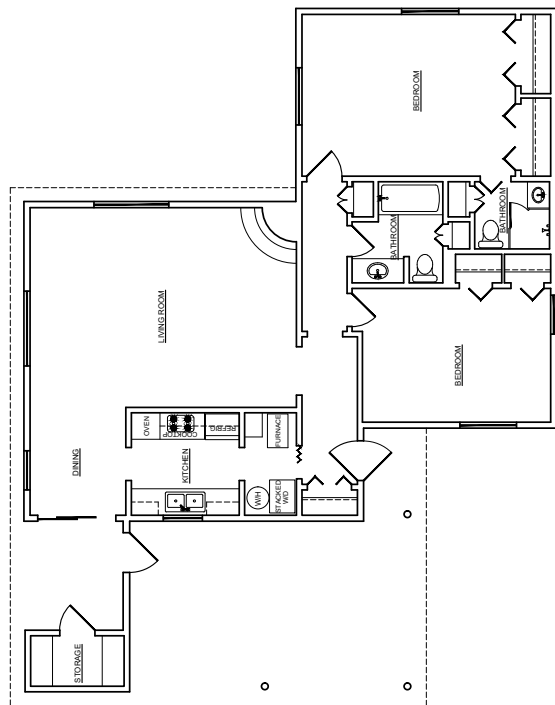

118 CAMINO SANTIAGO

PROJECT: PLAZA DEL MONTE 118 CAMINO SANTIAGO		DESCRIPTION: AS-BUILT DRAWING		CLIENT: C & S REAL ESTATE & DEVELOPMENT	
SHEET# 01		OF 01			
DESIGNED BY	MEASURED BY	DATE	REVISED	DATE	BY
PAV	PAV	04/21/2022			
DRAFTED BY	CHECKED BY	DATE	REVISED	DATE	BY
PAV	MCG				
SCALE	1/8" = 1'-0"				

IMPROVEMENT LOCATION REPORT

19 as shown and delineated on plat of survey entitled "Subdivision Survey prepared for Plaza Del Monte, LLC of Tract B on Camino Santiago and Camino Matias, City of Santa Fe, NM..." recorded December 23, 2022 in Plat Book 898 at page 20 as Instrument No. 2003738, records of Santa Fe County, New Mexico.

THIS REPORT IS NOT FOR USE BY A PROPERTY OWNER FOR ANY PURPOSE. THIS IS NOT A BOUNDARY SURVEY AND MAY NOT BE SUFFICIENT FOR THE REMOVAL OF THE SURVEY EXCEPTION FROM AN OWNER'S TITLE POLICY. IT MAY OR MAY NOT REVEAL ENCROACHMENTS, OVERLAPS, CONFLICTS IN BOUNDARY LINES, SHORTAGES IN AREA, OR OTHER MATTERS WHICH WOULD BE DISCLOSED BY AN ACCURATE BOUNDARY SURVEY.

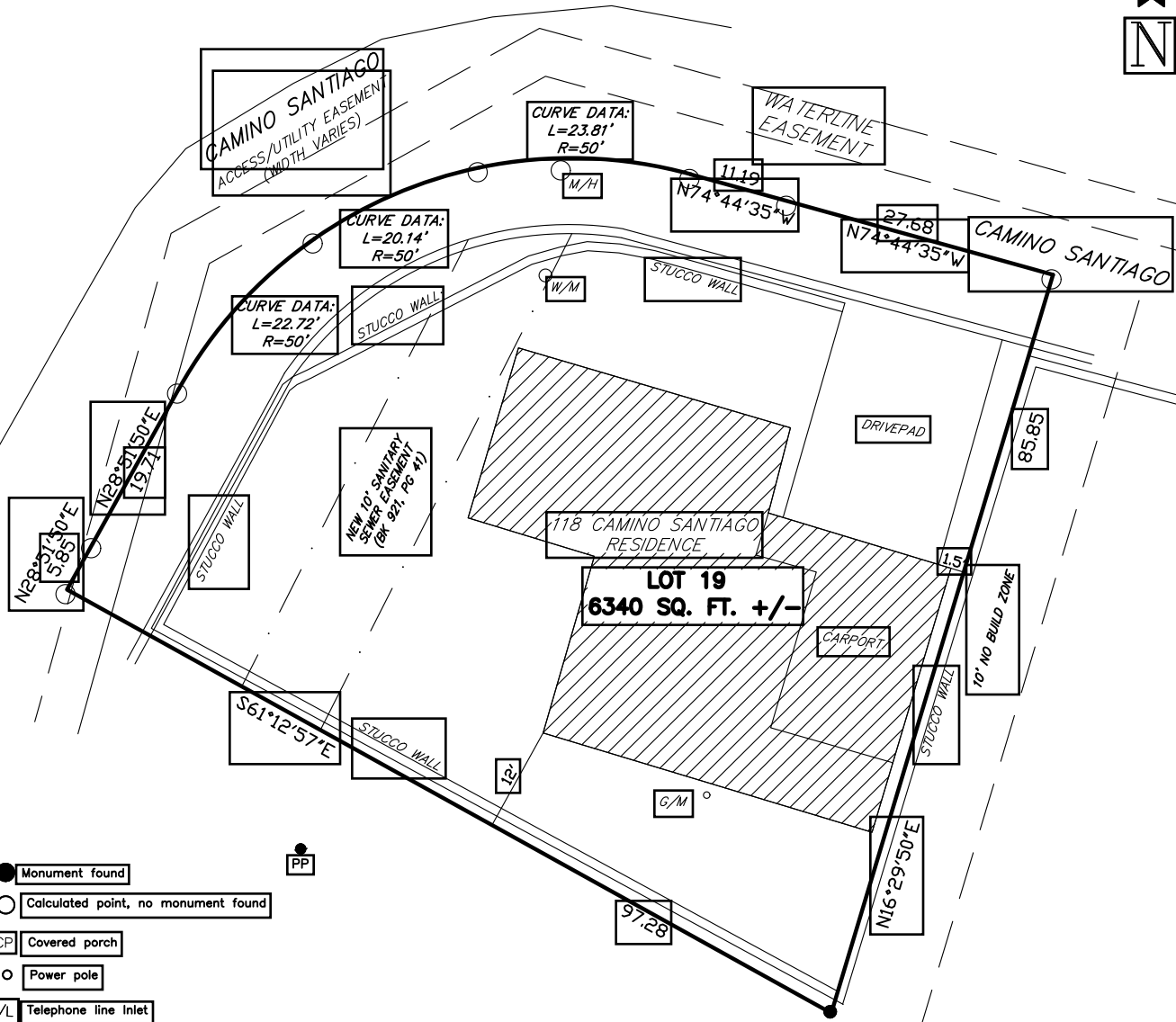

- Monument found
- Calculated point, no monument found
- CP Covered porch
- Power pole
- T/L Telephone line Inlet
- W/M Water Meter or outlet
- E/M Electric Meter
- DENOTES OVERHEAD UTILITY LINE.
- DENOTES EXISTING FENCE LINE.

LEGEND

NOTE: THIS IS NOT A BOUNDARY SURVEY FOR USE BY A PROPERTY OWNER FOR ANY PURPOSE.

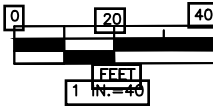

RIO EMBUDO SURVEYING CO.
 NEW MEXICO PROFESSIONAL SURVEYOR, LICENSE #18375
 303 RIM ROAD, LOS ALAMOS NM 87544
 CELL 505-660-0208