

A. CHRISTOPHER PURVIS ARCHITECTS

Historic Districts Review Board
City of Santa Fe, City Hall
Santa Fe NM 87501

Thursday, January 8, 2026

RE: 408 Camino del Monte Sol
Enclosed (1) 24"x36" copies

A-1b	Site Plan	12/30/25
A-2	Plans	12/30/25
A-3a,b,c,d,E,F	Elevations	1/8/2026

Photographs of elevations

Dear Lani McCulley and
Members of the Historic Districts Review Board

At the February 28, 2023 meeting of the HDRB the north and east elevations were determined to be primary. We were then repaired with slight re-configuration of the south facing windows
We are now proposing a one room addition on the south west corner of the structure

The one story addition will be stuccoed to match the existing with a cementitious adobe stucco
The new window will be blue to match the other windows

The existing home has a 1900 sqft footprint
with a 75 sqft shed at the SW side
We propose to remove the shed and place a 125 sqft addition on that side

The lot area is 11,614sqft

Please call if you have any questions on the project 982-5461
Sincerely,



Christopher Purvis.

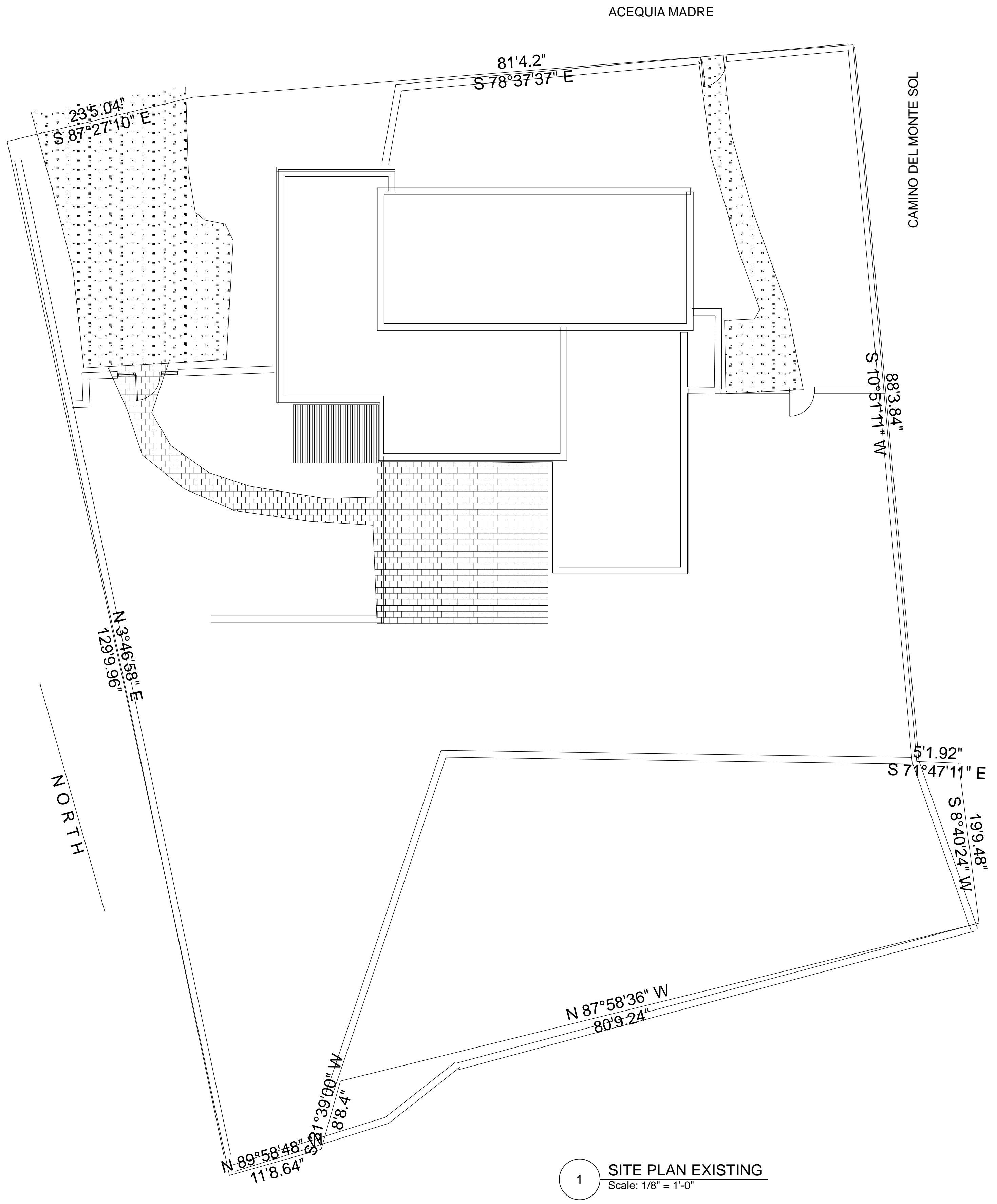

1 SITE PLAN EXISTING
Scale: 1/8" = 1'-0"

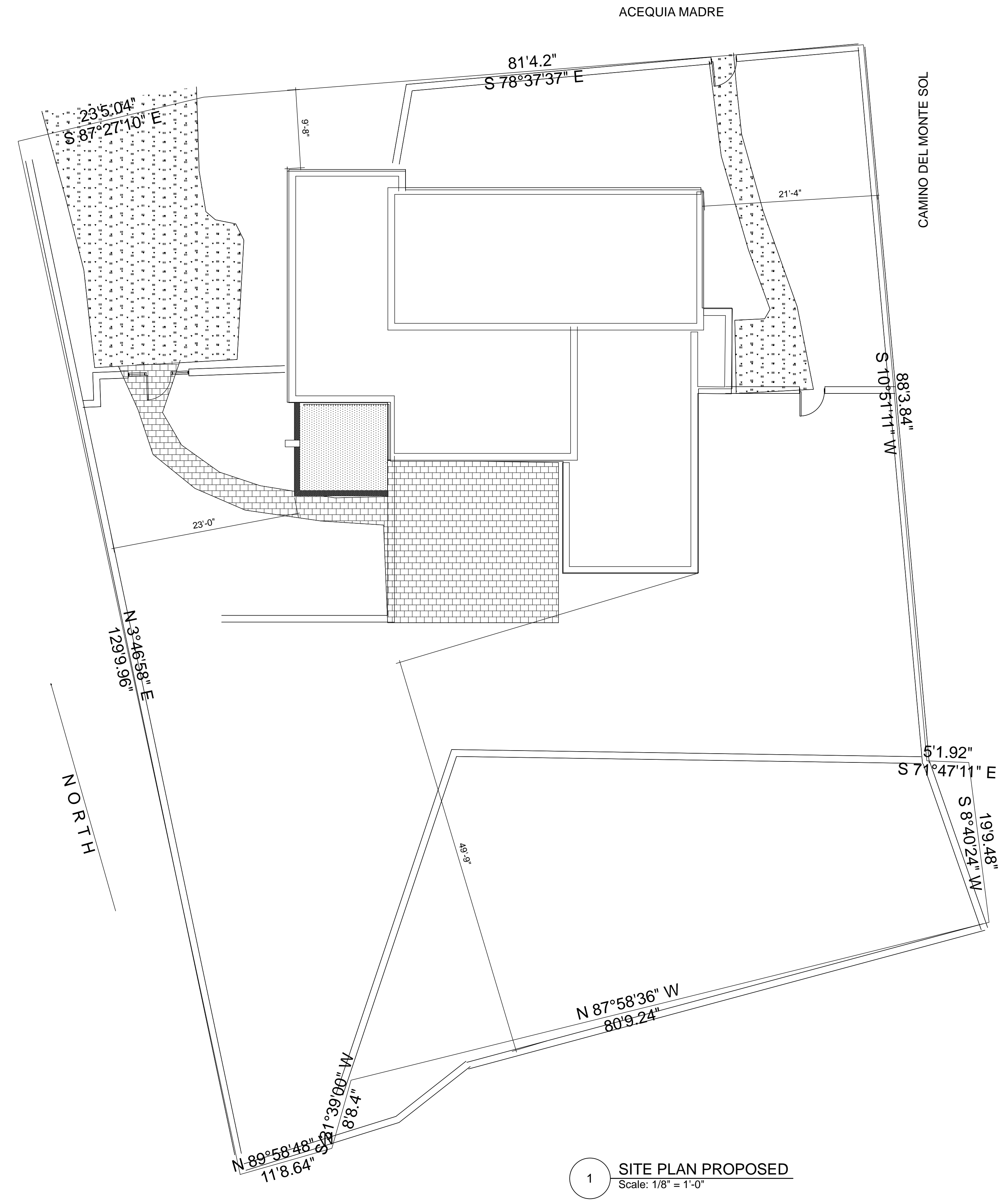

1 SITE PLAN PROPOSED
Scale: 1/8" = 1'-0"

ACEQUIA MADRE

ACEQUIA MADRE

CAMINO DEL MONTE SOL

CAMINO DEL MONTE SOL

NORTH

NORTH

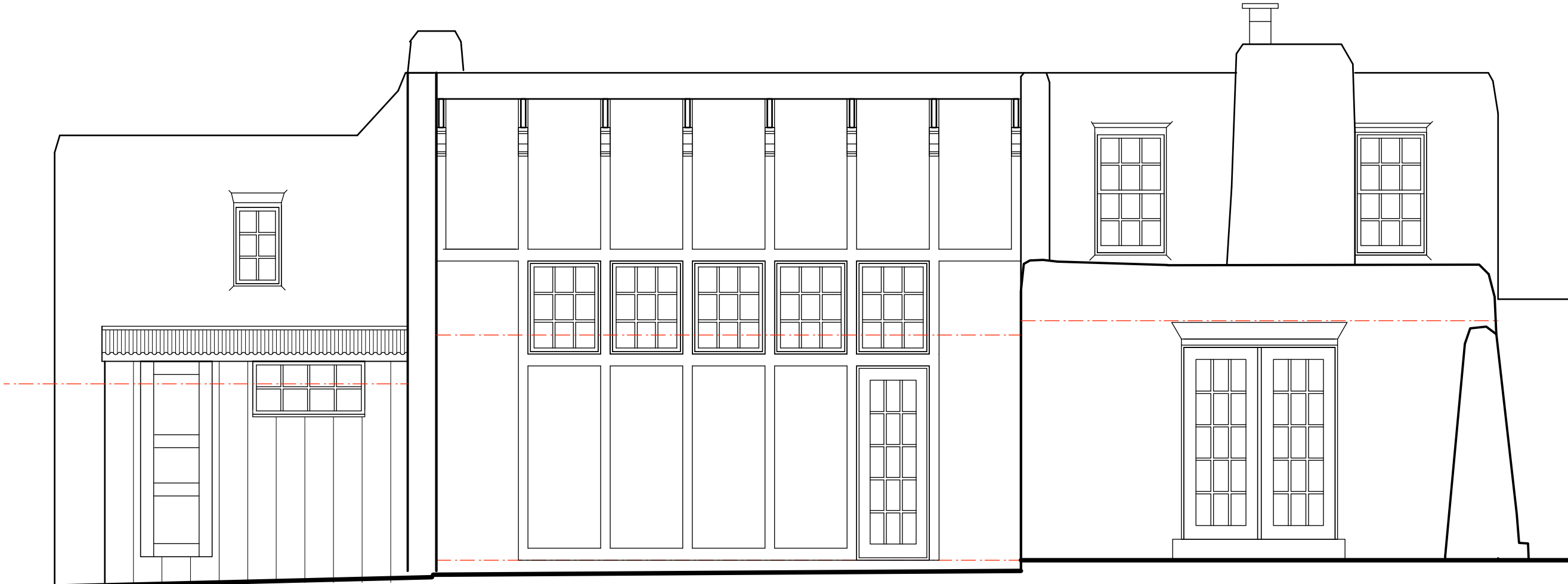

2 408 CAMINO DEL MONTE SOL
Scale: 1/4" = 1'-0"

2 SOUTH ELEVATION EXISTING
Scale: 1/4" = 1'-0"



2

408 CAMINO DEL MONTE SOL

Scale: 1/4" = 1'-0"

2

SOUTH ELEVATION PROPOSED

Scale: 1/4" = 1'-0"

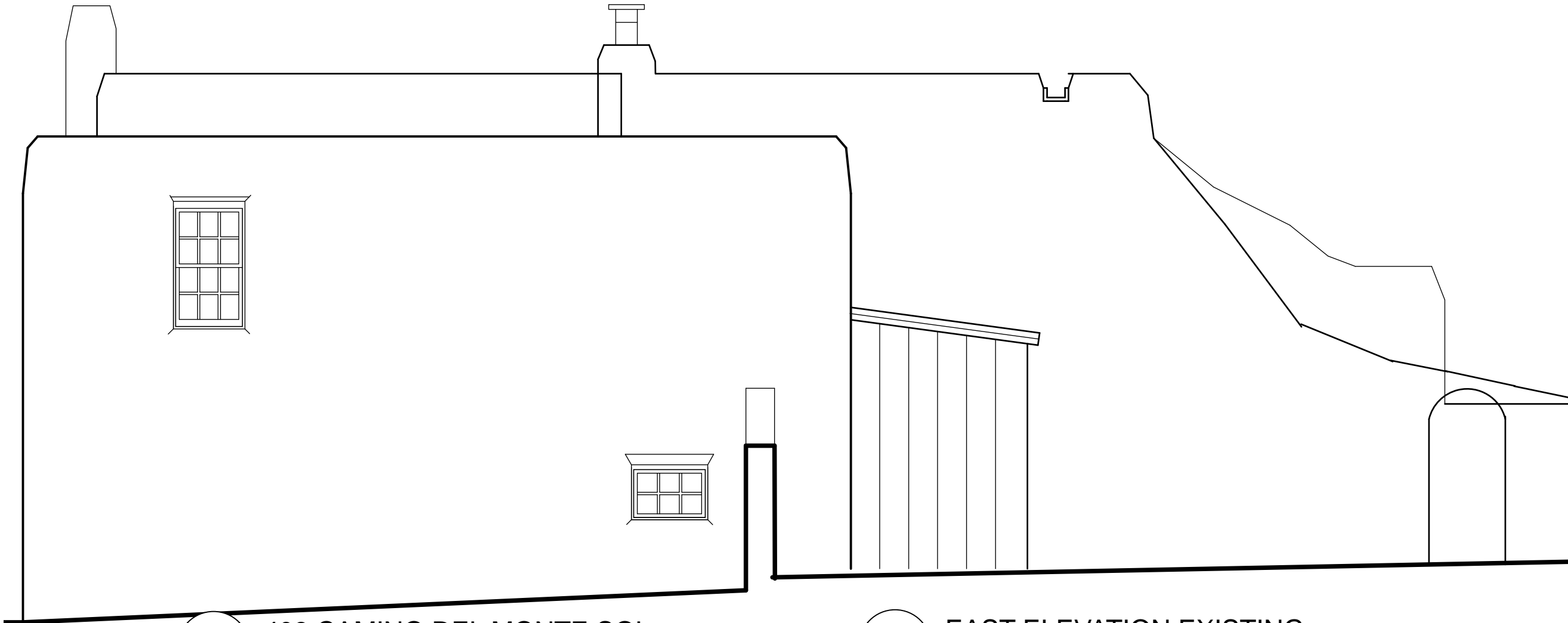

2

408 CAMINO DEL MONTE SOL

Scale: 1/4" = 1'-0"

2

EAST ELEVATION EXISTING

Scale: 1/4" = 1'-0"

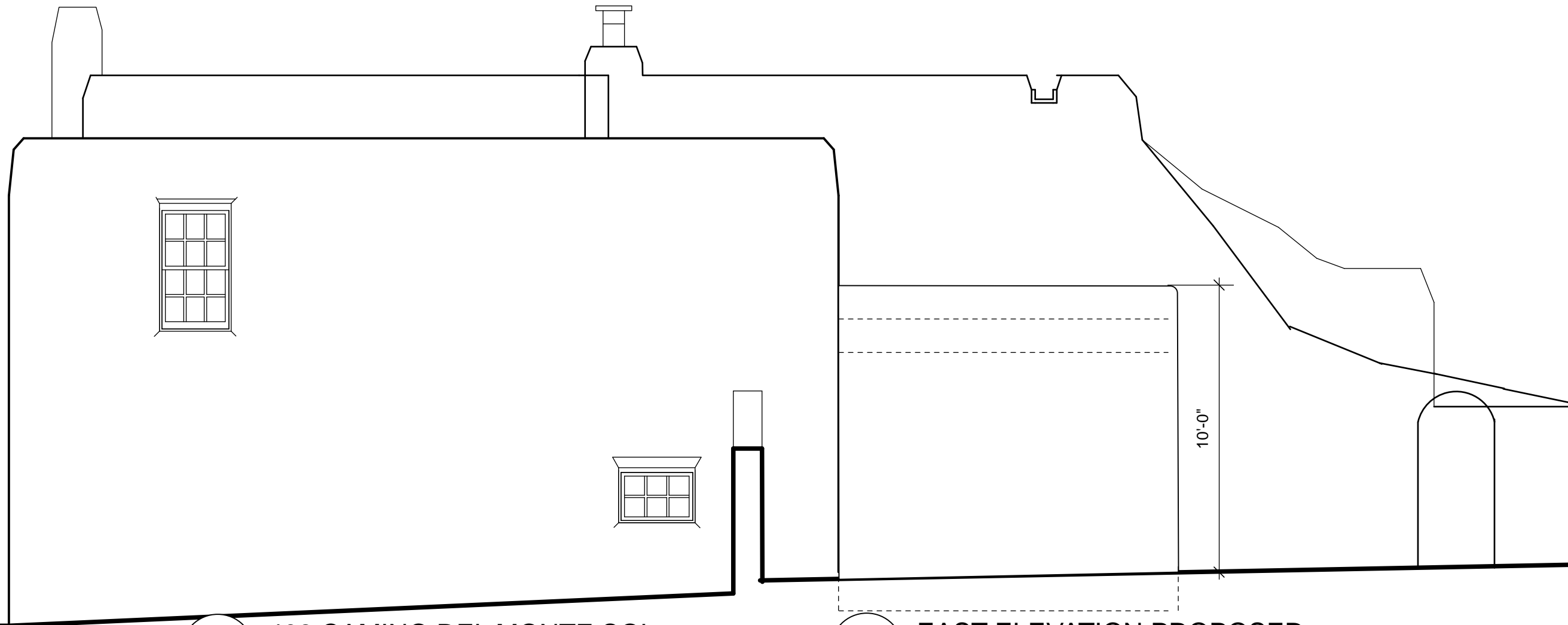

2 408 CAMINO DEL MONTE SOL
Scale: 1/4" = 1'-0"

2 EAST ELEVATION PROPOSED
Scale: 1/4" = 1'-0"

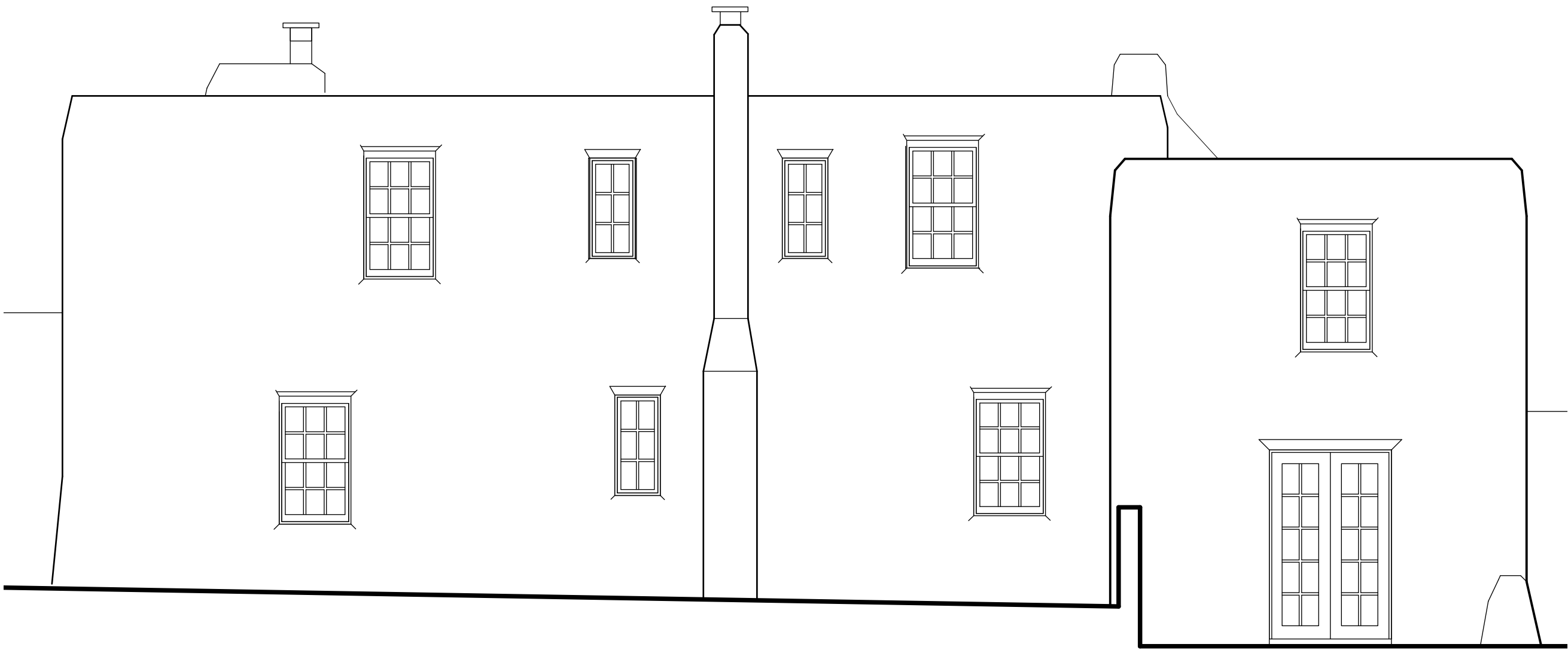

2

408 CAMINO DEL MONTE SOL
Scale: 1/4" = 1'-0"

2

NORTH ELEVATION EXISTING & PROPOSED
Scale: 1/4" = 1'-0"

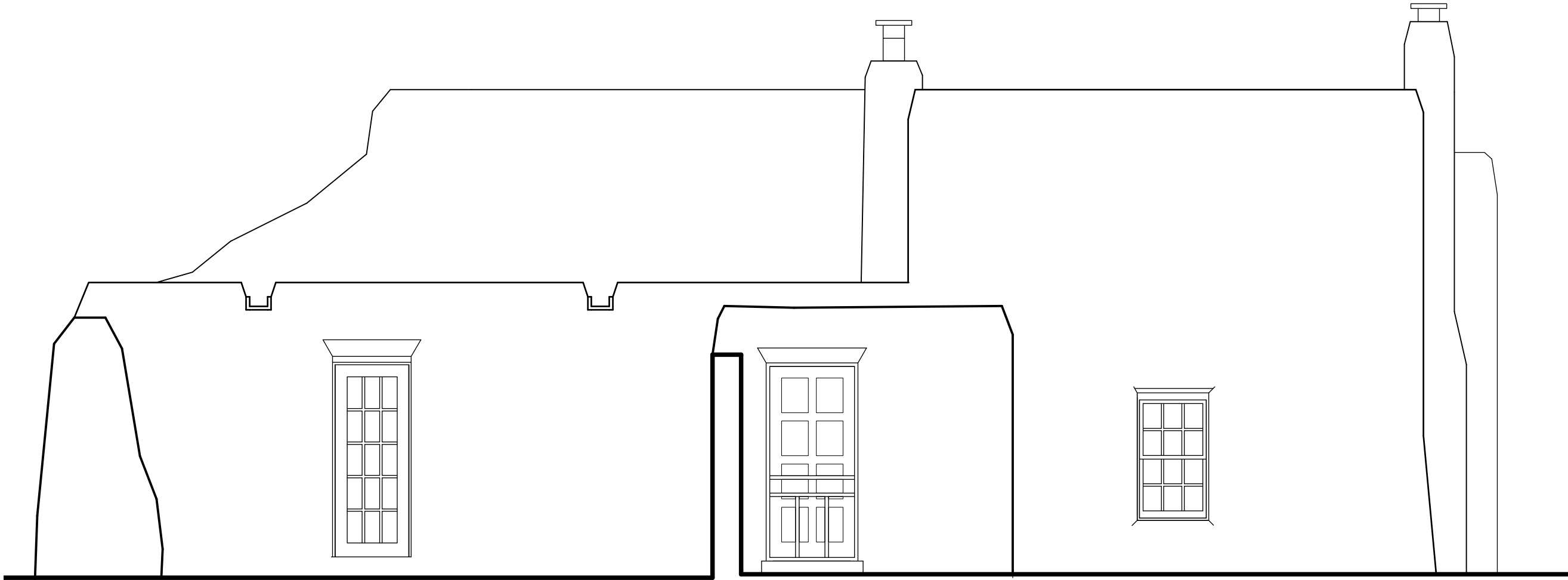

2 408 CAMINO DEL MONTE SOL
Scale: 1/4" = 1'-0"

2 WEST ELEVATION EXISTING & PROPOSED
Scale: 1/4" = 1'-0"

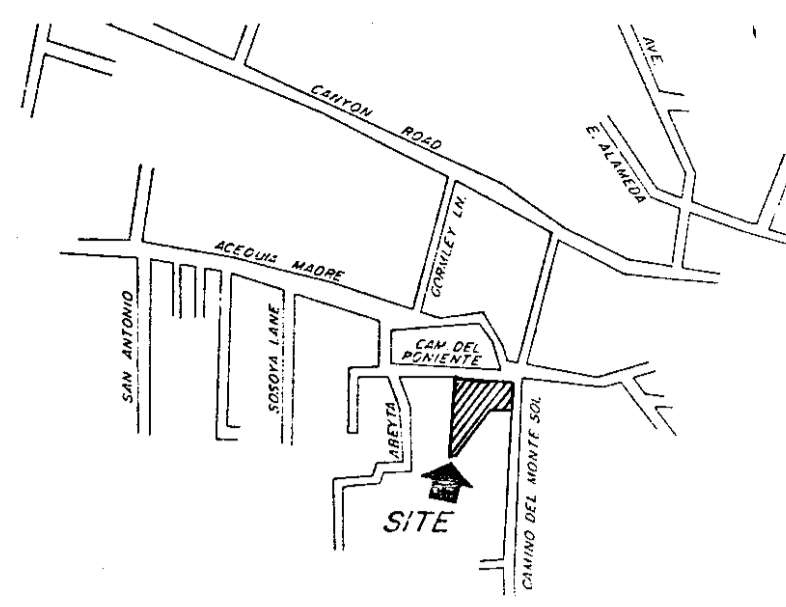

VICINITY MAP
NTS

AFFIDAVIT

STATE OF NEW MEXICO
COUNTY OF SANTA FE) SS

THIS PROPOSED LOT LINE ADJUSTMENT LIES WITHIN THE PLANNING AND PLATTING JURISDICTION OF THE CITY OF SANTA FE.

GAIL GORE GILBERT
SUBSCRIBED AND SWORN TO BEFORE ME
ON THIS 2nd DAY OF April 1991.
MY COMMISSION EXPIRES 4-26-92
Bernadette E. Angell
NOTARY PUBLIC

Stephen W. Rosenblath
STEPHEN W. ROSENBLATH
SUBSCRIBED AND SWORN TO BEFORE ME
ON THIS 3rd DAY OF April 1991.
MY COMMISSION EXPIRES 4/30/1992
Christina Dava
NOTARY PUBLIC

I HEREBY CERTIFY THAT THIS PLAT IS AN ACCURATE DELINEATION OF NOTES OF A FIELD SURVEY COMPLETED BY ME ON 3/29/91 TOGETHER WITH THE IMPROVEMENTS AS SHOWN HEREON THIS PLAT MEETS THE MINIMUM STANDARDS SET BY THE STATE OF NEW MEXICO FOR LAND SURVEYORS

Cipriano Martinez
CIPRIANO MARTINEZ, N.M.P.L.S. NO. 3995
851-B CERRILLOS RD., SANTA FE, N.M.
(505) 982-8442

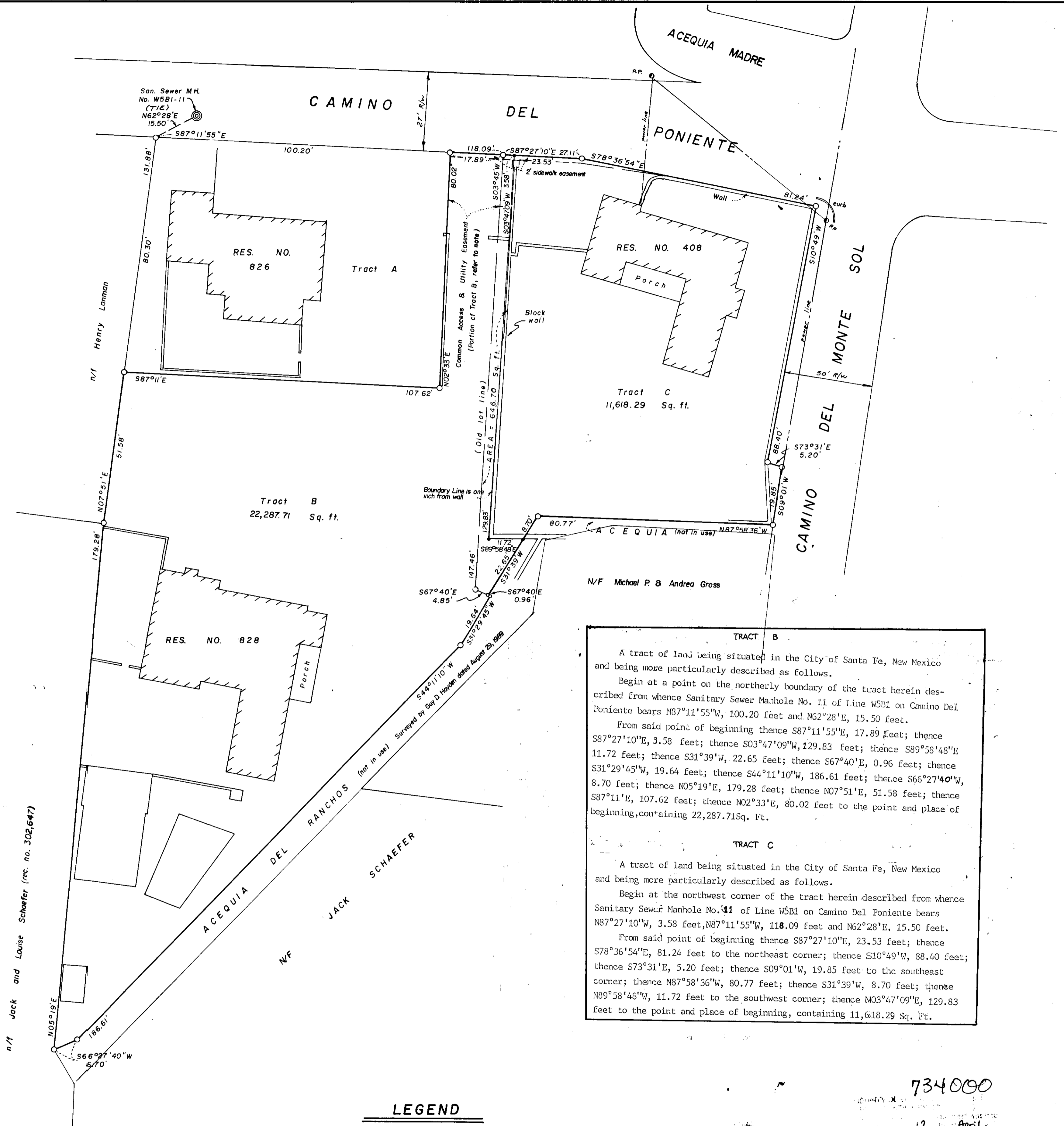

LEGEND

- DESIGNATES POINTS FOUND IN PLACE THIS SURVEY.
- DESIGNATES 1/2" CAPPED REBAR SET THIS SURVEY.

NOTE: BASIS OF SURVEY IS TAKEN FROM A PLAT OF SURVEY BY GUY D. HAYDEN DATED APRIL 21, 1983 FILED AS DOCUMENT NO. 679,955 AND BY CIPRIANO MARTINEZ DATED JULY 23, 1969 AND AMENDED MARCH 3, 1983.

NOTE: This property does not fall within a flood plain as per flood insurance rate map, community panel number 350070 0006 B, effective date July 2, 1980.

734000
91 10.20 April 28 1991
034
Christina Dava

SCALE 1"=20' 121034

THE UNDERSIGNED OWNER(S) DOES HEREBY CERTIFY THAT THE LOT LINE ADJUSTMENT AS SHOWN HEREON IS WITHIN HIS/HER THEIR FREE CONSENT AND IS IN ACCORDANCE WITH HIS/HER THEIR WISHES AND DESIRES AND AND DOES FURTHER DEDICATE EASEMENTS AND/OR RIGHT-OF-WAY AS SHOWN. EASEMENTS ARE HEREBY GRANTED FOR EXISTING UTILITIES.

Gail Gore Gilbert
GAIL GORE GILBERT
SUBSCRIBED AND SWORN TO BEFORE ME
ON THIS 2nd DAY OF April 1991.
MY COMMISSION EXPIRES 4-26-92
Bernadette E. Angell
NOTARY PUBLIC

Stephen W. Rosenblath
STEPHEN W. ROSENBLATH
SUBSCRIBED AND SWORN TO BEFORE ME
ON THIS 3rd DAY OF April 1991.
MY COMMISSION EXPIRES January 7, 1995
Isabella Romero
NOTARY PUBLIC

CITY REVIEW
James J. Smith 4-12-91
PUBLIC WORKS DIRECTOR ACTING DATE
David J. Matting 4-11-91
TECHNICAL REVIEW DIVISION DIRECTOR DATE
Jeanno Rio 4/11/91
CITY PLANNER DATE

UTILITY COMPANY'S
G. Baranovich 4-5-91
PUBLIC SERVICE COMPANY (ELEC. DEPT.) DATE
Frank J. Bink 4-5-91
PUBLIC SERVICE COMPANY (WATER DEPT.) DATE
Carol Sittala 4-5-91
MOUNTAIN STATE TELEPHONE COMPANY DATE
Gas Co. of N.M. 4-5-91
GAS COMPANY OF NEW MEXICO DATE

LOT LINE ADJUSTMENT FOR
GAIL GORE GILBERT, 828 Camino
Del Poniente & STEPHEN W. ROSENBLATH
Trustee of Rosenblath Landscape Services, Inc.
Profit Sharing Plan,
408 Camino Del Monte Sol
Santa Fe, New Mexico