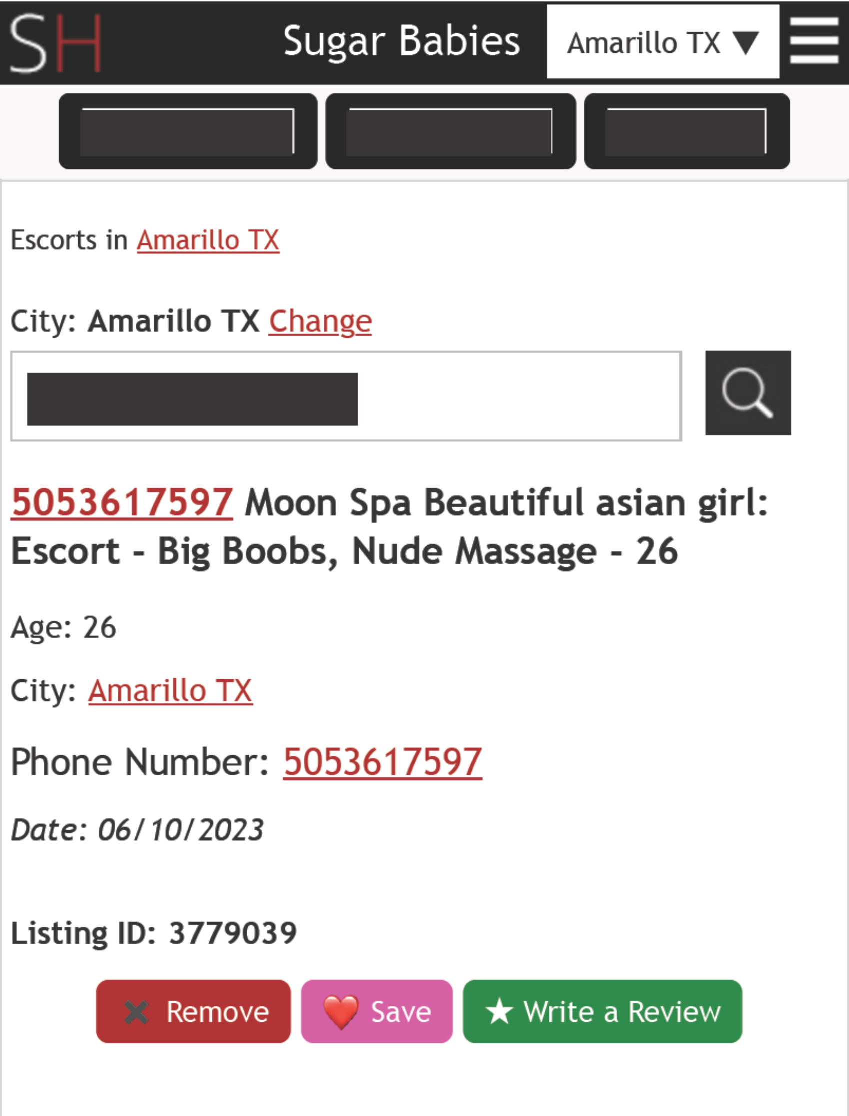

Escorts in Amarillo TX

City: **Amarillo TX** Change

[redacted]

5053617597 Moon Spa Beautiful asian girl: Escort - Big Boobs, Nude Massage - 26

Age: 26

City: Amarillo TX

Phone Number: 5053617597

Date: 06/10/2023

Listing ID: 3779039

Live Escorts

Meet & Fuck

Local Sex

[redacted]
SECRETHOSTESS

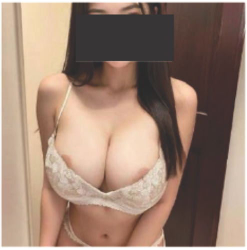

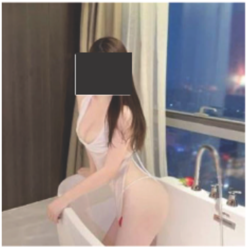

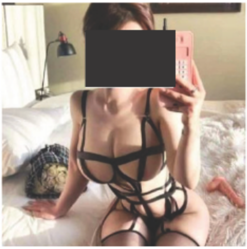

Live Escorts

Cam Girls

Local Sex

[redacted]

[redacted]

Sugar Babies - Meet girls you thought were out of your league.

About

There are two beautiful Korean girls
Look at the alluring big tits and huge ass
Only our Asian girls here can make you satisfied.
Do you like erotic massage Do you like nude massages
If you're looking for some excitement Or get your dick free
I know your fire of desire can't be suppressed.
This is the best place in the area to satisfy any fantasies you have

Come to me, I will definitely prepare the top beauties here for you

Immediately enjoy your private time and be satisfied.

Open 7 Days 8:30AM-11:00PM

I see: Men/ Women/ Couples

Location: 3314 SW 45the Ave ,Amarillo,Tx 79109

❤️ Save ★ Write a Review

Comments

No comments yet. Be the first to comment!

Leave a Comment

Name *

Email *

Message *

Submit Comment

[redacted]

Sugar Babies - **Meet girls you thought were out of your league.**

Escorts in Amarillo TX

[redacted]

[redacted]

Sugar Babies - Meet girls you thought were out of your league.

Free Sex(35+)

Hookup Now

Meet & Fuck

[redacted]

[redacted]

[redacted]

[redacted]

[redacted]

[redacted]

[redacted]

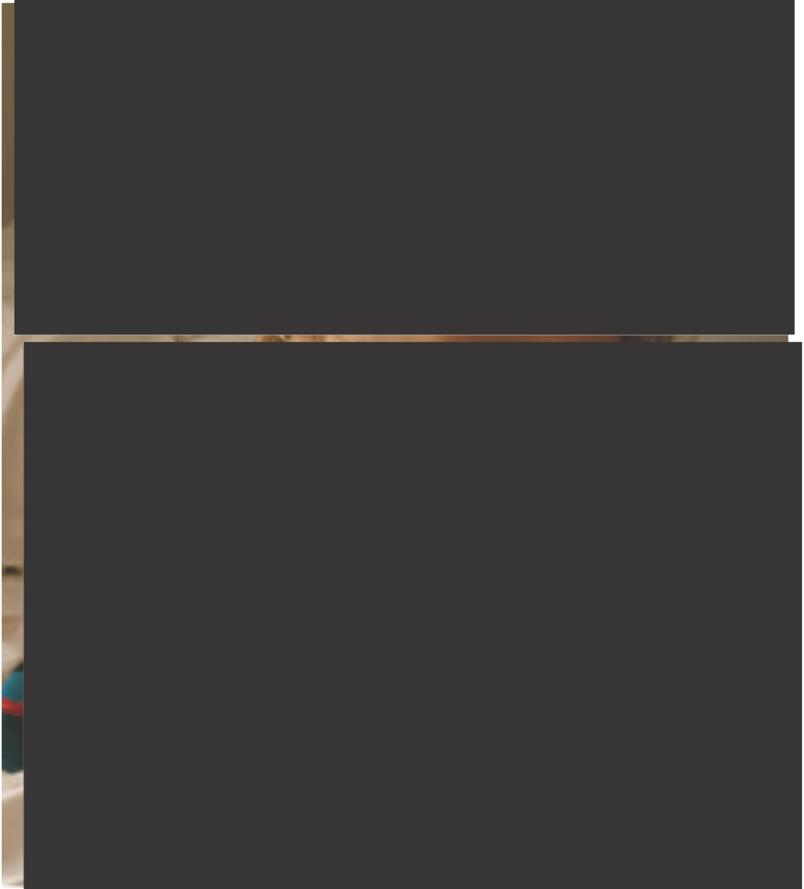

[redacted]

[redacted]

[redacted]

[redacted]

+16195351907 +18065029576

[redacted]

Sugar [redacted]

[redacted]

[redacted]

[redacted] [redacted]

[redacted]

[redacted]

[redacted]

[redacted]

[redacted]

[redacted]

[redacted]

[redacted]

[redacted]

[redacted]

[redacted]

[redacted]

[redacted]

[redacted]

[redacted]

[redacted]

[redacted]

[redacted]

[redacted]

[redacted]

[redacted]

[redacted]

[redacted]

[redacted]

[redacted]

[redacted]

[redacted]

[redacted]

[redacted]

[redacted]

[redacted]

[redacted]

[redacted]

[redacted]

[redacted]

[redacted]

[redacted]

[redacted]

[redacted]

[redacted]

[redacted]

[redacted]

[redacted]

[redacted]

[redacted]

[redacted]

[redacted]

[redacted]

[redacted]

[redacted]

[redacted]

[redacted]

[redacted]

[redacted]

[redacted]

[redacted]

[redacted]

[redacted]

[redacted]

[redacted]

[redacted]

[redacted]

[redacted]

[redacted]

[redacted]

[redacted]

[redacted]

[redacted]

[redacted]

[redacted]

[redacted]

[redacted]

[redacted]

[redacted]

[redacted]

[redacted]

[redacted]

[redacted]

[redacted]

[redacted]

[redacted]

[redacted]

[redacted]

[redacted]

[redacted]

[redacted]
[redacted]
[redacted]
[redacted]