

Figure 1: Proposed Façade Diagram for 924 Paseo de Peralta.

Primary Façade: ———

Non-primary Façade: ———



CITY OF SANTA FE

ARCHAEOLOGICAL SUBMITTAL CHECKLIST/CLEARANCE PERMIT AND APPROVAL



Case File Number AR-09-2019 Date Application Submitted February 13, 2018

District: Historic Downtown District X; River & Trails-Regular \_\_\_\_\_; Santa Fe Trail \_\_\_\_\_; Suburban \_\_\_\_\_

Building Sq. Ft. N/A Development Acreage \_\_\_\_\_

Project Description: Inventory & testing at 924 Paseo de Peralta

Site Address/Location: 924 Paseo de Peralta Property Owner: \_\_\_\_\_

Permit: Grading \_\_\_\_\_; Development X; Building \_\_\_\_\_

Applicant Information: Name: John Padilla

Mailing Address: PO Box 72986 Phone No.: \_\_\_\_\_

Archaeological Consultant: Ron Winters

**RECONNAISSANCE REPORT**

- 1.  Project Archaeologist's Resume
- 2.  Vicinity Map
- 3.  Project Site Description
- 4.  Development Project Description
- 5.  Outline of Research & Methodology
- 6.  Site Map or Aerial Photograph at a Minimum of 1"=200' for Downtown Dist. & 1"=400' for other Districts
- 7.  Archival Research
  - a.  Historic Maps & Aerial Photos
  - b.  ARMS Files & Archaeological Reports
  - c.  General Land Office (BLM) Surveys or Land Grant Plats
  - d.  1917 Hydrological Survey and Santa Fe Acequia System Report (needed if acequia present or nearby)
  - e.  National and State Register Nominations (needed if in Historic Downtown District or near Historic Structure)

*Monitoring w/ more than 1m disturbance*

**Conditional approval - 7**

- f.  Historic Photos (needed if in Historic Downtown District) *(for desktop)*
- g.  Information from Title Abstract (if available) *- or -*
- 8.  2% Testing (Historic Downtown District Only) *that the archaeologist re-open trenches & excavate to*
- 9.  Description of Prehistoric & Historic Occupation & Land Use
- 10.  Description of Cultural Remains Discovered and Significance
- 11.  NM Site Inventory Forms and Other Documentation
- 12.  Recommended Site Significance
- 13.  Assessment of Development's Impact on Cultural Remains *sterile soil*
- 14.  Recommended Treatment for Site *+ admin*
- 15.  Listing of Sources, i.e. historic maps, aerials, reports, etc. *approval of addendum report*

ARC APPROVAL: MEETING DATE: \_\_\_\_\_  
Special Conditions:  Yes (see attachment)  No

**TREATMENT PLAN REQUIRED:**

Yes: X No: \_\_\_\_\_

TREATMENT PLAN ARC APPROVAL: MEETING DATE: March 9, 2018  
Special Conditions: X Yes (see attachment)  No

**PRELIMINARY TREATMENT REPORT**

- a. Research Design Outline
- b. Site Map of Excavations
- c. Other Documentation: Photographs and New Mexico Site Inventory Forms; if applicable
- d. Description of Cultural Remains Discovered
- e. Description of Prehistoric and Historic Occupation and Land Use
- f. Listing of Sources

TREATMENT REPORT ARC APPROVAL: MEETING DATE: \_\_\_\_\_  
Special Conditions:  Yes (see attachment)  No

**FINAL TREATMENT REPORT**

\_\_\_\_\_ Date Final Report Due \_\_\_\_\_ Date Final Report Received

Permit Approved: [Signature]  
Archaeological Review Committee Chairperson

Date: 08 March 2018

PL10101745-994

**NOTES**

1. ALL CALCULATIONS INDICATE "HEATED" AREA AS PER "BOMA" STANDARDS.
2. THE AREA FOR THE STAIRS IN THE APARTMENT GOING DOWN IS NOT INCLUDED IN APARTMENT AREA.
3. ALL FIXTURES INDICATED ARE BUILT-IN.
4. ALL FLOORS ARE WOOD UNLESS OTHERWISE INDICATED.
5. ALL CEILING HEIGHTS ARE 8'-6" UNLESS OTHERWISE NOTED.
6. ALL DIMENSIONS TO BE FIELD VERIFIED PRIOR TO ANY CONSTRUCTION.

**AREA CALCULATIONS:**

SUITE 1 AREA	772.96 SQ.FT.
SUITE 2 AREA	331.06 SQ.FT.
SUITE 3 AREA	367.88 SQ.FT.
SUITE 4 AREA	486.58 SQ.FT.
SUITE 5 AREA	736.66 SQ.FT.
SUITE 6 AREA	2,347.35 SQ.FT.
SUITE 6 PORCH AREA	169.22 SQ.FT.
COVERED PATIO AND WALKWAY AREA	1,071.94 SQ.FT.
BASEMENT AREA	739.85 SQ.FT.
SECOND FLOOR APARTMENT AREA	917.61 SQ.FT.
SECOND FLOOR BALCONY AREA	157.20 SQ.FT.
<b>TOTAL AREA</b>	<b>8,098.31 SQ.FT.</b>

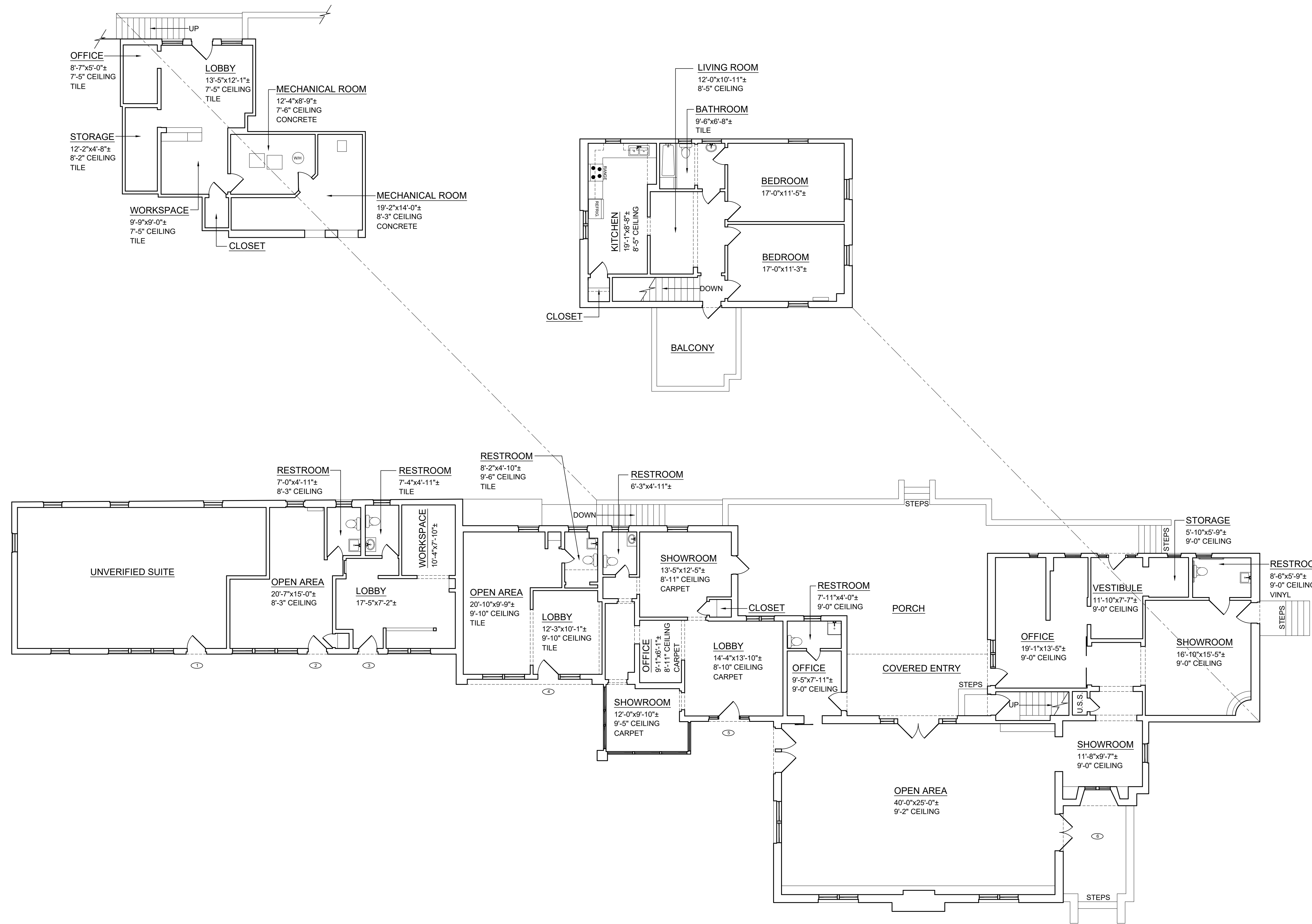

PROJECT:  
924  
PASEO DE PERALTA  
SANTA FE

DESCRIPTION:  
AS-BUILT  
DRAWING

CLIENT:  
EL CASTILLO  
LIFE PLAN  
COMMUNITY

SHEET #  
**01**  
OF  
01

ORIENTATION 	MEASURED BY	J.A./P.M.	REF	2
	DESIGNED BY	N.A.	REF	4
	DRAFTED BY	J.A.	REF	0
	CHECKED BY	P.M.	REF	2
REVISED:			REF	0
SCALE	DATE		C	0
1/8" = 1' 0"	03/05/24			

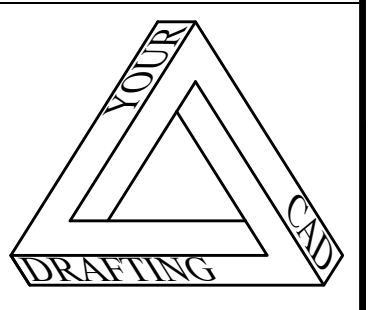

505-899-1199

