

NEW MEXICO HISTORIC BUILDING INVENTORY - SANTA FE RESURVEY 1992

42803

ADDRESS: 801 OLD SANTA FE TRAIL ID NUMBER: 051611027
BUILDING NAME:

IDENTIFICATION

UTM REFERENCE EASTING NORTHING LEGAL DESCRIPTION:
ZONE 12 13 TNSP 17 (N) S RANGE 9 (E) W SEC 25 NE 1/4 SW 1/4

FIELD MAP Santa Fe Historic Structures Survey No. 2, 1983-85

DATE OF CONSTRUCTION:
1920s ESTIMATE ^{PRE} 1928 ACTUAL
SOURCE(S) CITY DIRECTORY

ARCHITECTURAL STYLE:
TERRITORIAL REVIVAL

USE:
HISTORIC: residential
OTHER _____
PRESENT: residential
OTHER _____

SURROUNDINGS: RESIDENTIAL

BUILDING DATA

RELATIONSHIP TO HISTORIC SURROUNDINGS:
 SIMILAR NOT SIMILAR

ASSOCIATED BUILDINGS ON SITE:
 YES NO
WHAT TYPE? DETACHED GARAGE
IF INVENTORIED, LIST ID NUMBER(S)

DEGREE OF REMODELING:
 MINOR MODERATE
 MAJOR

EXPLAIN: NONE VISIBLE
built in stages.

OVERALL CONDITION:
 EXCELLENT GOOD
 FAIR DETERIORATED

BUILDING THREATENED?
 YES NO

PHOTO



#30 SW CORNER

SITE PLAN

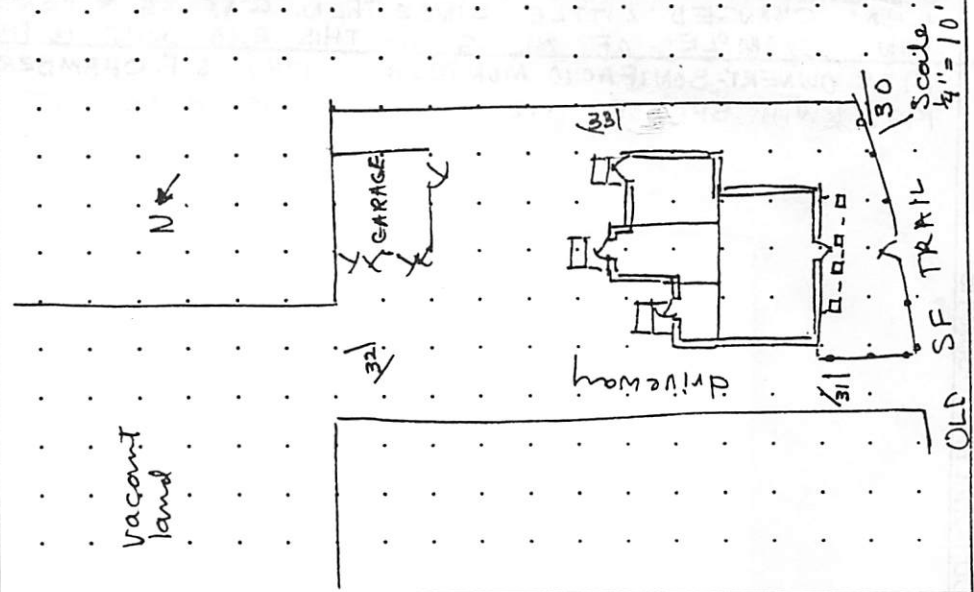

SIGNIFICANCE

LISTED ON NATIONAL REGISTER OF HISTORIC PLACES?
 YES NO ELIGIBLE
 CONTRIBUTING NON-CONTRIBUTING
LISTED ON STATE REGISTER OF CULTURAL PROPERTIES?
 YES NO ELIGIBLE
LOCAL DESIGNATION: Core HISTORIC DISTRICT
 SIGNIFICANT CONTRIBUTING NON-CONTRIBUTING
LOCAL LANDMARK YES NO

ARCHITECTURAL AND LANDSCAPE FEATURES

FEATURE	MATERIALS/TYPE	CONDITION AND ALTERATIONS
BUILDING WALLS	BEIGE STUCCO	ENTIRE HOUSE IS IN GOOD CONDITION
FOUNDATIONS	CONCRETE OVER STONE FOUNDATIONS	
DOORS	WEST DOOR - MULTI LITE FRENCH NE DOOR 3 LITES OVER WOOD PANEL	SE DOORS 4 LITES OVER WOOD PANEL
WINDOWS	1/2 DHW WOOD FRAMES, REAR PORCH 2 VERTICAL PANE CASEMENTS (ENCLOSED PORCH)	PAIRED 8 PANE CASEMENTS SOUTH SIDE
PORTALES	ENTRANCE PORTAL WEST SIDE, BRICK COPING, WHITE POSTS, BEADBOARD	CEILING, CONCRETE FLOOR
CANALES	WOOD - TIN - WEST PORTAL TIN - SOUTH REAR	
PORCHES		
BALCONIES		
ROOFS	FLAT WITH PARAPETS BRICK COPING ONLY ON WEST SIDE	
COURTYARDS		
FENCES/WALLS	3 FT ROCK WALL WITH TURN OF THE CENTURY WIRE FENCE ON TOP OF	WALL, 4 FT ROCK WALL S. SIDE
ARCH. DETAILS	HOUSE BUILT IN SECTIONS. ALL ADDITIONS AT LEAST 50 YEARS OLD	
OTHER	REAR YARD OPENS UP INTO A LARGE PLOT OF VACANT LAND.	BASEMENT WINDOWS

COMMENTS THIS HOUSE APPEARS TO HAVE BEEN BUILT IN SECTIONS CIRCA 1920
 HAS CHANGED LITTLE SINCE THEN. GARAGE + FENCE ALSO ORIGINAL. THIS IS A
 FINE EXAMPLE OF BLDGS OF THIS ERA BUILT IN THE TERRITORIAL REVIVAL STYLE.

1928 TENANT-BONIFACIO MONTOYA 1940 S.F. CHAMBERS TENANT - CHAMBERS SUPERMARKET
 1992 W.H. SHAFER 988-5235 219 HILLCREST DR., SANGER, TX 76266

ADDITIONAL PHOTOGRAPHS



31 NW CORNER

NEW MEXICO HISTORIC BUILDING INVENTORY - SANTA FE RESURVEY 1992 (concluded)

IDENTIFICATION

ADDRESS 801 OLD SANTA FE TRAIL

ID NUMBER 051611027

SURVEYED/RESEARCHED
DATE 10/8/92 BY AC



#32 EAST ELEVATION



#33 SOUTH ELEVATION

building threatened? yes	surveyed date 17-9-84 by <u>mb</u>	county Santa Fe	ID no. 051601027
field map SFHD	number 3-1027	UTM reference easting zone 12 13	
location description 801 Old Santa Fe Trail		city/town Santa Fe	
building name Pete Garcia		legal description tnsp N S range E W sec $\frac{1}{2}$ $\frac{1}{2}$	
film roll by <u>mb</u> no. 2	negative nos. 1	loc. of neg. <u>HPB</u>	plan shape

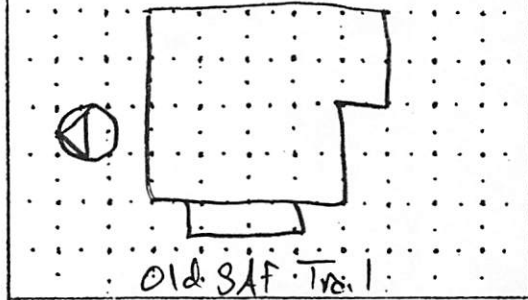
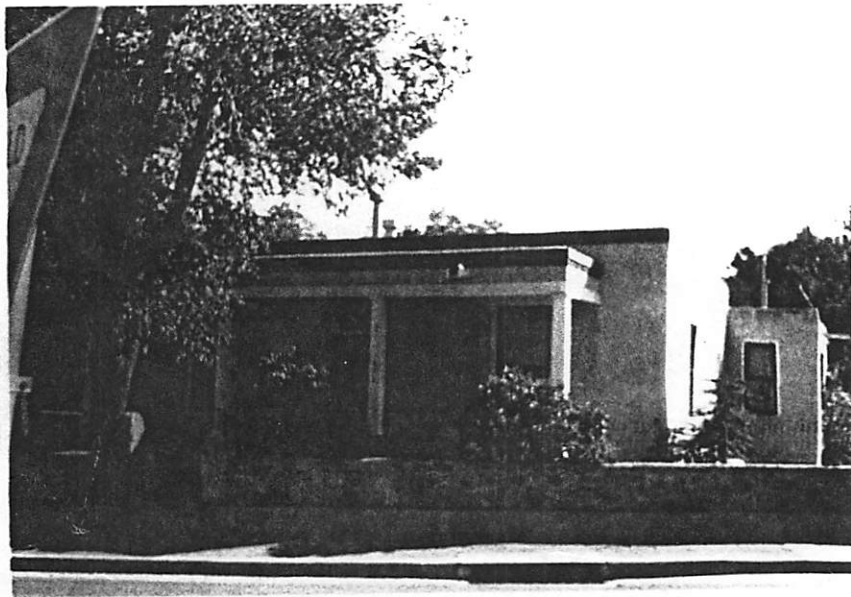

date of construction
Pr 1928 estimate Pr 1912 actual
 source
Bus. Dir Kings
 use
 present residential
 other _____
 historic residential
 other _____

condition
 ___ excellent X good
 ___ fair ___ deteriorating
 degree of remodeling
X minor ___ moderate ___ major
 describe:

territorial
Territorial
 construction material
NA
 wall material/surface
Adobe(?) Stucco
 architectural features
Roof - flat, stepped to rear, brick cornice w dentil course, front & portal, 3 metal flues, canals, side & rear moulded parapet
Windows - 2/3 1/4 8 lite casmt
Front door - bench
Portal - post cased.

surroundings
Comm / Res
 relationship to surroundings
X similar ___ not similar

district potential
 ___ yes ___ no
 significance
 ___ eligible X of ___ none
 interest
 if eligible, why? primary: type integrity context.

comments

associated buildings? ___ yes
 what type?
 if inventoried, list ID nos.
 see back? ___ yes

ADDRESS: 801 Old Santa Fe Trail

HIST. SURVEY #: 27

(OD = Out of District; M = Moved
DEM = Demolished; N/A = not a building)

NAME:

CITY SURVEY

Area #: 3 Signif. Status: S

(S = Significant; C = Contributing; NC = Noncontributing)

REGISTER STATUS (Individual Nominations)

National: N State: N State #: N/A

HSFF: N HABS: N

(OSFT = To be in forthcoming 4th edition of Old Santa Fe Today.
Not covered by a more detailed Bulletin article.)

DOCUMENTATION

SFHS Inventory: Y

NR Nomination: N/A

SR Nomination: N/A

HSFF Bulletin: N/A

HABS Data: N/A

Historic Photos:

Museum:

Archives:

Modern Photos:

MNM:

SRC:

Surveys:

Floor Plans:

Elevations:

Other:

Bibliography:

Comments: