

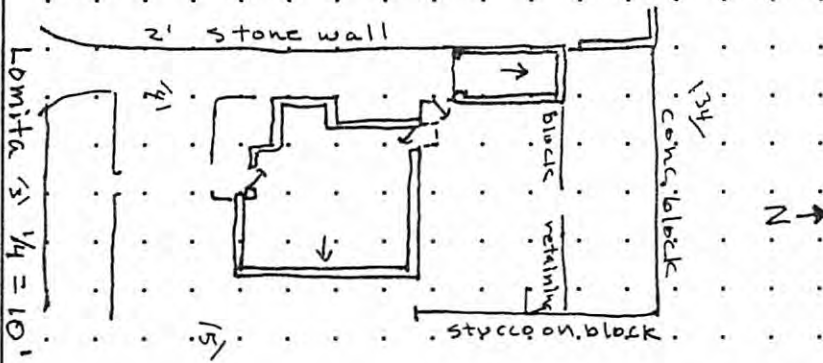



NEW MEXICO HISTORIC BUILDING INVENTORY - SANTA FE RESURVEY 1995

IDENTIFICATION	ADDRESS: 310 Lomita	ID NUMBER: 0516 00 484	
	UTM REFERENCE EASTING NORTHING ZONE 12 13	LEGAL DESCRIPTION: TNSP <u>17</u> (N) S RANGE <u>9</u> (E) W SEC <u>26</u> SE 1/4 NE 1/4	BUILDING NAME: SANTA FE ID NUMBER: H 2551 .0
	FIELD MAP Santa Fe Historic Structures Survey, 1983-85/1992		
	DATE OF CONSTRUCTION: ____ ESTIMATE <u>1947</u> ACTUAL SOURCE(S) City Directory		
BUILDING DATA	ARCHITECTURAL STYLE: vernacular	PHOTO	
	USE: HISTORIC: <u>residential</u> OTHER _____ PRESENT: <u>residential</u> OTHER _____		
	SURROUNDINGS: residential		
	RELATIONSHIP TO HISTORIC SURROUNDINGS: <input checked="" type="checkbox"/> SIMILAR _____ NOT SIMILAR		
	ASSOCIATED BUILDINGS ON SITE: <input checked="" type="checkbox"/> YES _____ NO WHAT TYPE? <u>Garage</u> IF INVENTORIED, LIST ID NUMBER(S) _____		
	DEGREE OF REMODELING: <input checked="" type="checkbox"/> MINOR _____ MODERATE _____ MAJOR EXPLAIN: <u>re stuccoed</u>		
SIGNIFICANCE	OVERALL CONDITION: _____ EXCELLENT _____ GOOD <input checked="" type="checkbox"/> FAIR _____ DETERIORATED BUILDING THREATENED? _____ YES <input checked="" type="checkbox"/> NO	SITE PLAN	
	LISTED ON NATIONAL REGISTER OF HISTORIC PLACES? _____ YES <input checked="" type="checkbox"/> NO _____ ELIGIBLE _____ CONTRIBUTING _____ NON-CONTRIBUTING		
	LISTED ON STATE REGISTER OF CULTURAL PROPERTIES? _____ YES _____ NO <input checked="" type="checkbox"/> ELIGIBLE in 1997 LOCAL DESIGNATION: <u>Don Gaspar</u> HISTORIC DISTRICT _____ SIGNIFICANT _____ CONTRIBUTING <input checked="" type="checkbox"/> NON-CONTRIBUTING LOCAL LANDMARK _____ YES <input checked="" type="checkbox"/> NO		
SURVEYED <u>6/95</u> BY <u>MJH</u>		NEGATIVES WITH NMHPD ROLL # <u>M3H3</u> NEG # <u>34</u> TO <u>3</u> TO <u>5</u> M3H4	



#3 South Elevation



ARCHITECTURAL FEATURES: STYLE, MATERIALS, AND CONDITION	ROOFS & DRAINS	Flat with parapet, metal canals
	BUILDING WALLS	White stucco on frame
	FOUNDATIONS	Concrete
	DOORS	<div style="display: flex; justify-content: space-around; align-items: flex-start;"> <div style="text-align: center;"> <p>wood</p>  </div> <div style="text-align: center;"> <p>Wood w/ 2 lites</p>  </div> <div style="text-align: center;"> <p>Garage door</p>  <p>wood awning</p> </div> </div>
	WINDOWS	Metal casement
	PORCHES OR PORTALES	Rear: shed roof over door 2x4 brackets, wood decking, galv. aluminum roof ~~~~
	BALCONIES	
	COURTYARDS	
	FENCES/WALLS	N. side: conc block. E side, rear: stucco on conc. block. S. & W. sides 2' stone retaining wall. Patio: undulating stucco on block wall
	ARCH. DETAILS	Bullnosed doors & windows. Walled flagstone patio in front plank gate
	OTHER	
COMMENTS	This is a rental & I was unable to reach tenant or owner. This area is not covered by Sanborn maps.	
ADDITIONAL PHOTOGRAPHS		

NEW MEXICO HISTORIC BUILDING INVENTORY - SANTA FE RESURVEY 1995 (concluded)

IDENTIFICATION

ADDRESS

310 Lomita

ID NUMBER: 0516 00484

SANTA FE ID NUMBER: H2551.0

SURVEYED/RESEARCHED

DATE 6/95 BY MSH



#34 North Elevation



#5 East Elevation

NEW MEXICO HISTORIC BUILDING INVENTORY FORM

H 2551

building threatened? yes	surveyed date 8-82 by E.T.	county Santa Fe	ID no. 051600
field map Don Gaspar Neighborhood	number 484	UTM reference zone 12 ⑬	easting northing 2118
location description 310 Comita		city/town Santa Fe	
		land grant/reservation	

building name	legal description tnsp N S range E W sec
---------------	---------------------------------------------

film roll by E.T. no. 16	negative nos. 13A	loc. of neg. City of Santa Fe
-----------------------------	-------------------	----------------------------------

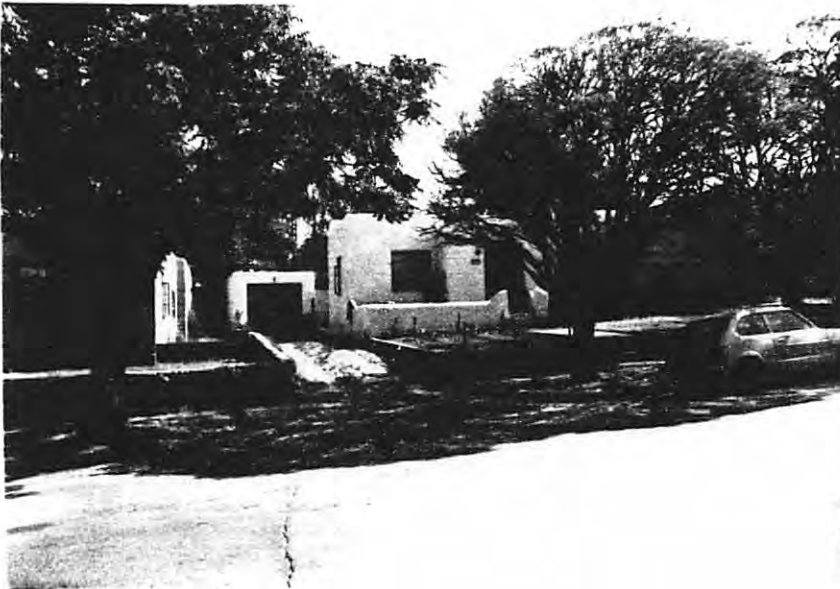
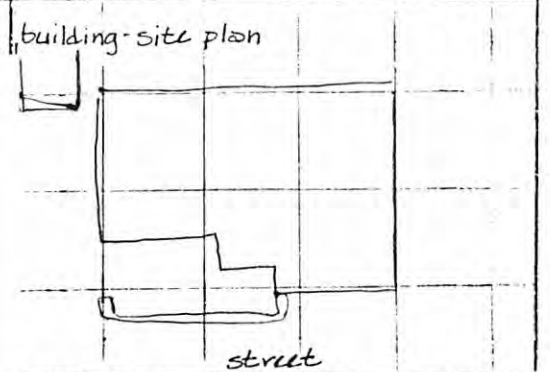

late of construction 1955 estimate	actual
source	

use	residential
other	
historic	residential
other	

condition	excellent	good	deteriorating
		X	

degree of remodeling	minor	moderate	major
	X		
describe:			

surroundings	yes
--------------	-----

relationship to surroundings	similar	not similar
	X	

district potential	yes	no
	X	

significance	significant	contributing

	supporting	intrusive
	X	

associated buildings?	yes
what type?	garage

if inventoried, list ID nos.	
------------------------------	--

see back?	yes
-----------	-----

style	foundation material m/w
	wall material/surface stucco

architectural features	undulating parapet steel casement
------------------------	--------------------------------------

comments	cobblestone wall street trees
----------	----------------------------------

	1944 cd
--	---------



#4 West & South Elevations

310 Lomita St

