

ADDRESS: 424 SAN ANTONIO ST.
CAMINO DEL MONTE SOL NAT HIS. DIS

ID NUMBER: 051600021
BUILDING NAME:

UTM REFERENCE EASTING NORTHING
ZONE 12 13

LEGAL DESCRIPTION:
TNSP 17 N 3 RANGE 9 E SEC 25 NE 1/4 NE 1/4

FIELD MAP Santa Fe Historic Structures Survey No. 2, 1983-85
DATE OF CONSTRUCTION:
ESTIMATE 1925 ACTUAL
SOURCE(S) Cave Taker



ARCHITECTURAL STYLE:
SP. PUEBLO REVIVAL

USE:
HISTORIC: residential
OTHER _____
PRESENT: residential
OTHER _____

SURROUNDINGS:
RELATIONSHIP TO HISTORIC SURROUNDINGS:
 SIMILAR NOT SIMILAR

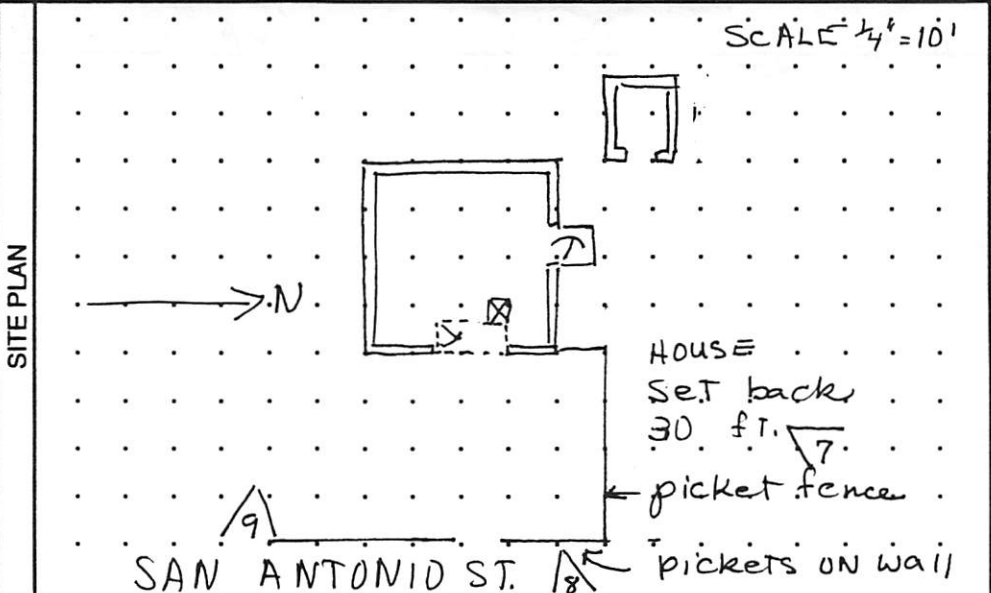

ASSOCIATED BUILDINGS ON SITE:
 YES NO
WHAT TYPE? DETACHED
1 CAR GARAGE
IF INVENTORIED, LIST ID NUMBER(S)

DEGREE OF REMODELING:
 MINOR MODERATE
 MAJOR
EXPLAIN: NONE VISIBLE

OVERALL CONDITION:
 EXCELLENT GOOD
 FAIR DETERIORATED
BUILDING THREATENED?
 YES NO

LISTED ON NATIONAL REGISTER OF HISTORIC PLACES?
 YES NO ELIGIBLE
 CONTRIBUTING NON-CONTRIBUTING

LISTED ON STATE REGISTER OF CULTURAL PROPERTIES?
 YES NO ELIGIBLE CONT

LOCAL DESIGNATION: Core HISTORIC DISTRICT
 SIGNIFICANT CONTRIBUTING NON-CONTRIBUTING
LOCAL LANDMARK YES NO

ARCHITECTURAL AND LANDSCAPE FEATURES

FEATURE	MATERIALS/TYPE	CONDITION AND ALTERATIONS
BUILDING WALLS	STUCCO	EXCELLENT NEW STUCCO 9-91
FOUNDATIONS	NOT VISABLE	
DOORS	GLASS PAVES OVER WOOD PANEL	
WINDOWS	6 PANE WOOD CASEMENT PAIRED	
PORTALES	INSET PORTAL - FRONT EAST SIDE	
CANALES	NORTH - SOUTH - EAST	
PORCHES		
BALCONIES		
ROOFS	FLAT WITH PARAPETS	
COURTYARDS		
FENCES/WALLS	UNUSUAL WHITE PICKETS 2x4's	SHORT PICKETS ON TOP OF CONCRETE WALL - EAST SIDE
ARCH. DETAILS		
OTHER	4 PALDHEIMO RENTALS 404-424-426-428	FENCE CONTINUES SO, IN FRONT OF 424 SAN ANTONIO

COMMENTS PALDHEIMO RENTAL - OTHER 4 RENTALS ARE TERRITORIAL REVIVAL (PALDHEIMO/CURTAIN-SEE #019)

ADDITIONAL PHOTOGRAPHS



#7 W. FACE



#9 E. FACE

Attachment B
NEW MEXICO HISTORIC BUILDING INVENTORY FORM

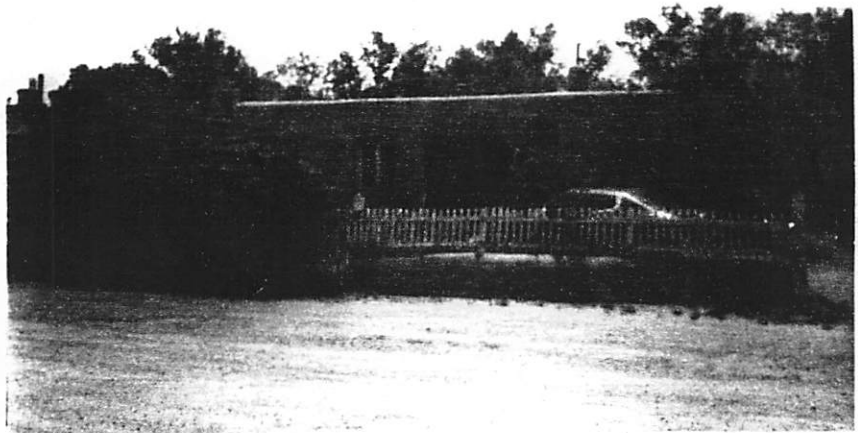
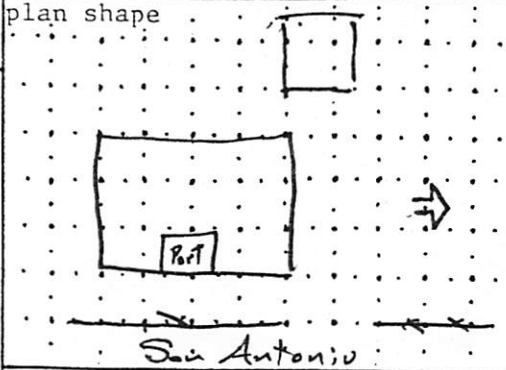
building threatened? yes		surveyed date 6-6-83 by mb	county Santa Fe	ID no. 051600021
field map Santa Fe, N.M.		number 1	UTM reference easting zone 12 13	
location description 424 San Antonio			city/town Santa Fe	
land grant/reservation				
building name			legal description tnsp 17 N range 9 E sec 25 NE 1/4 NE 1/4	
film roll by mb no. 2	negative nos. #0 # 9, 10	loc. of neg. (HPB)	plan shape	
				
			date of construction Pre 1928 estimate _____ actual _____	
			source 1928 City directory	
			use present residential other _____ historic residential other _____	
style Spanish Pueblo Vernacular			condition ___ excellent ___ good <input checked="" type="checkbox"/> ___ fair ___ deteriorating	
foundation material Not vis			degree of remodeling <input checked="" type="checkbox"/> minor ___ moderate ___ major	
wall material/surface Stucco			describe:	
architectural features Windows - 6 lite w/casement - white - lintels stuccoed. 3 masonry chimneys. All but one vinyl cut flush w wall. Canals - 2 metal - 1 wood			surroundings Residential	
			relationship to surroundings <input checked="" type="checkbox"/> similar ___ not similar	
			district potential <input checked="" type="checkbox"/> yes ___ no	
			significance <input checked="" type="checkbox"/> eligible ___ of ___ none	
			if eligible, interest why? significant: 1991 resurvey	
comments wall <input checked="" type="checkbox"/> wall capped w white picket fence hedge <input type="checkbox"/> wire fence <input type="checkbox"/> wood fence <input type="checkbox"/> landscape <input type="checkbox"/> street trees <input type="checkbox"/> stone curb <input type="checkbox"/> 0 setback <input type="checkbox"/> acequia <input type="checkbox"/>			associated buildings? <input checked="" type="checkbox"/> yes what type? Garage	
			if inventoried, list ID nos.	
			see back? ___ yes	

Streetscape

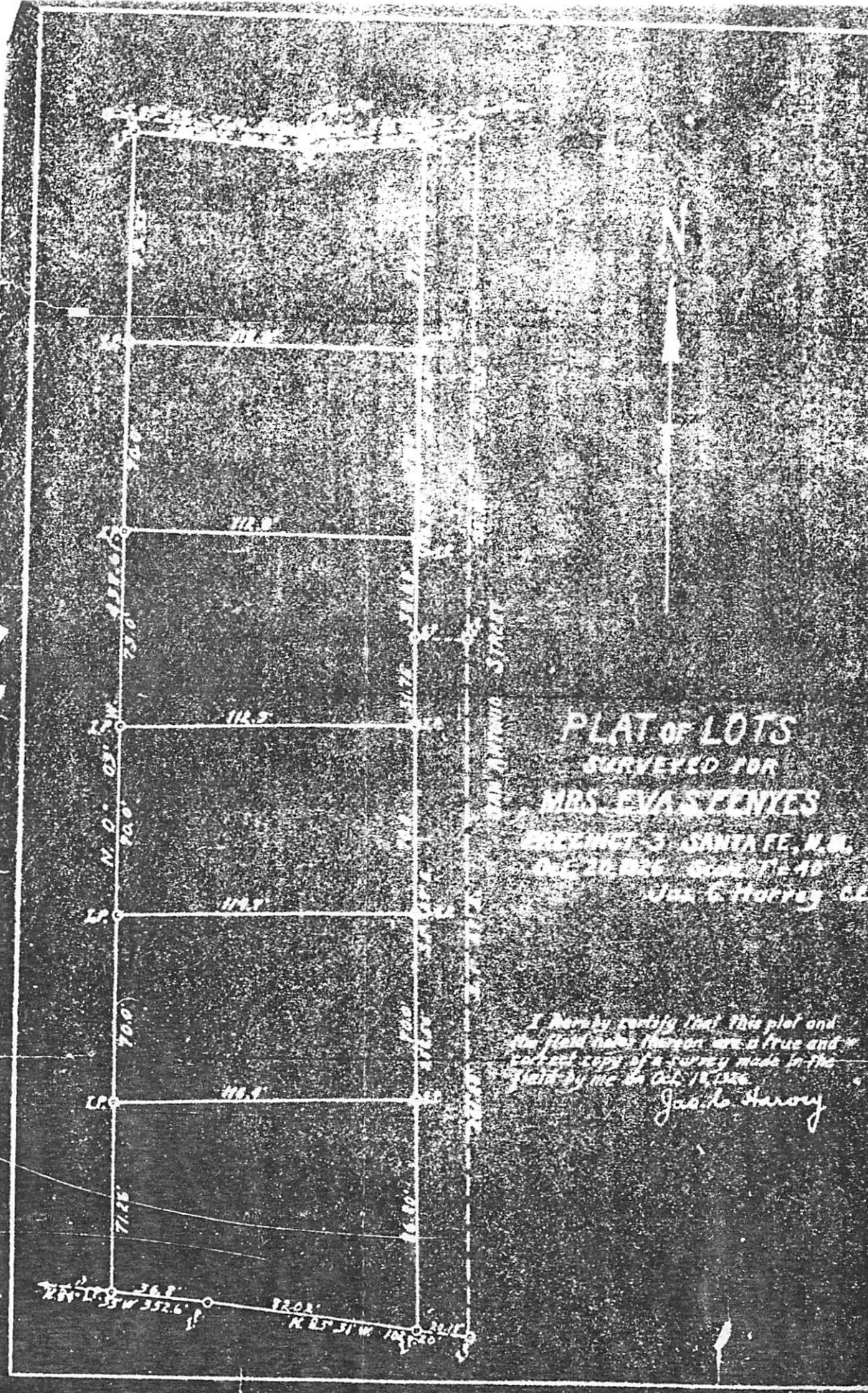

PLAT OF LOTS
SURVEYED FOR
MRS. EVASZENYES

PRECINCT 3, SANTA FE, N.M.
 ONE 20 BLOCK, BLOCK 11-18
 J. E. HARVEY C.E.

I hereby certify that this plat and the field notes thereon are a true and correct copy of a survey made in the field by me on Oct. 15, 1926.
J. E. Harvey