

POLA

231

231

525

527

521

525

525

533

Westside-Guadalupe HD

517

523

543

527

527

507

AGUA FRIA ST

533

541

518

527 ABUA FRIA

THE ATTACHED SURVEY FORM REFLECTS HISTORIC BUILDING SURVEY WORK THAT WAS COMPLETED DURING APRIL - SEPTEMBER OF 1997. RESULTS OF THE SURVEY AS REFLECTED ON THE ATTACHED HAS NOT BEEN ADOPTED BY THE CITY COUNCIL. IT SHOULD BE CONSIDERED PRELIMINARY FOR PURPOSES OF PLANNING. THIS IS TRUE AS OF 9/97.

PLEASE SEE HEATHER OR MARY FOR MORE INFORMATION OR CLARIFICATION.

NEW MEXICO HISTORIC BUILDING INVENTORY - SANTA FE RESURVEY 1997

IDENTIFICATION	ADDRESS: <u>527 Agua Fria</u>	OLD ID NUMBER: 0516 13581		
	UTM REFERENCE EASTING NORTHING	LEGAL DESCRIPTION: TNSP <u>17</u> (N) S RANGE <u>9</u> (E) W SEC <u>24</u> SW <u>1/4</u> NW <u>1/4</u>	SANTA FE ID NUMBER: <u>H1510</u>	
BUILDING DATA	FIELD MAP Santa Fe Historic Status Map 1996	PHOTO	BUILDING NAME:	
	DATE OF CONSTRUCTION: SOURCE(S) by <u>1928</u> ESTIMATE <u>city directory</u> by <u>1930</u> ACTUAL <u>Sanborn map</u> ESTIMATE <u>A C Koch @</u>		ARCHITECTURAL STYLE: <u>Mediterranean</u>	
BUILDING DATA	USE: HISTORIC: <u>residential</u> OTHER _____ PRESENT: <u>residential</u> OTHER <u>apartments</u>	SITE PLAN	PHOTO	
	SURROUNDINGS: <u>residential/commercial</u>		SIGNIFICANCE	LISTED ON NATIONAL REGISTER OF HISTORIC PLACES? <input checked="" type="checkbox"/> YES <input type="checkbox"/> NO <input type="checkbox"/> ELIGIBLE <input checked="" type="checkbox"/> CONTRIBUTING <input type="checkbox"/> NON-CONTRIBUTING
	RELATIONSHIP TO HISTORIC SURROUNDINGS: <input checked="" type="checkbox"/> SIMILAR <input type="checkbox"/> NOT SIMILAR			LISTED ON STATE REGISTER OF CULTURAL PROPERTIES? <input checked="" type="checkbox"/> YES <input type="checkbox"/> NO <input type="checkbox"/> ELIGIBLE
	ASSOCIATED BUILDINGS ON SITE: <input checked="" type="checkbox"/> YES <input type="checkbox"/> NO WHAT TYPE? <u>garage</u> IF INVENTORIED, LIST ID NUMBER(S) <u>H1511</u>			LOCAL DESIGNATION: <u>Downtown-Eastside</u> HISTORIC DISTRICT <input checked="" type="checkbox"/> SIGNIFICANT <input type="checkbox"/> CONTRIBUTING <input type="checkbox"/> NON-CONTRIBUTING
DEGREE OF REMODELING: <input checked="" type="checkbox"/> MINOR <input type="checkbox"/> MODERATE <input type="checkbox"/> MAJOR <u>none evident</u> EXPLAIN:	LOCAL LANDMARK <input type="checkbox"/> YES <input checked="" type="checkbox"/> NO			
OVERALL CONDITION: <input type="checkbox"/> EXCELLENT <input checked="" type="checkbox"/> GOOD <input type="checkbox"/> FAIR <input type="checkbox"/> DETERIORATED BUILDING THREATENED? <input type="checkbox"/> YES <input checked="" type="checkbox"/> NO				

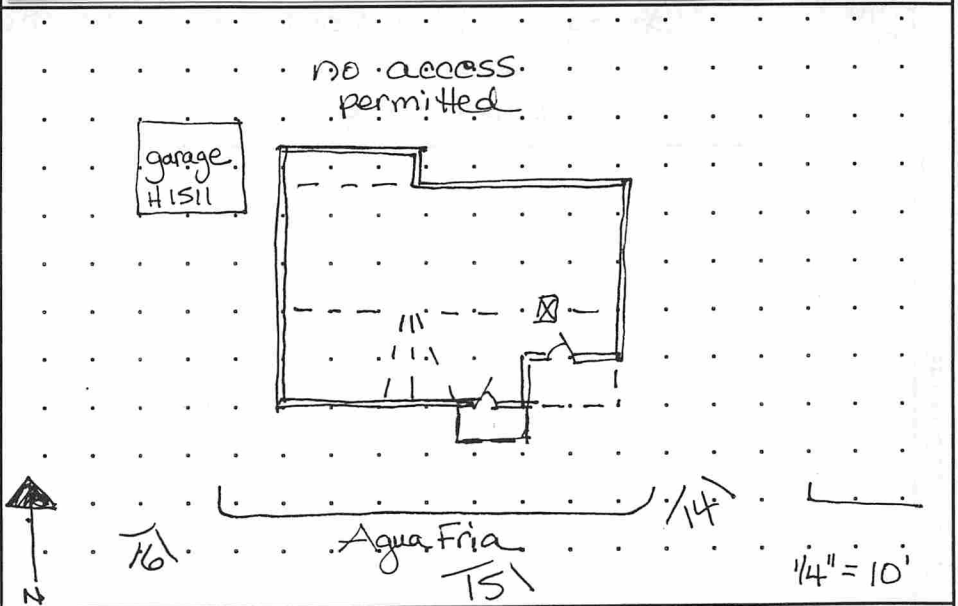

SURVEYED 8/97 BY DB

NEGATIVES WITH NMHPD ROLL # DB9 NEG # 14 TO 16

ARCHITECTURAL FEATURES: STYLE, MATERIALS, AND CONDITION	ROOFS & DRAINS	red (metal) tile roof with gables of various heights, gable horns, exposed rafters	
	BUILDING WALLS	tan stucco/concrete	
	FOUNDATIONS	not visible	APPROX. HEIGHT (FT.) 20
	DOORS	wood french	
	WINDOWS	8 light wood casements in pairs and trios; picture windows	
	PORCHES OR PORTALES	SE corner - shed roof, stucco piers S - gable roof, round arched opening	
	ARCHITECTURAL DETAILS		
	FENCES/WALLS	low stucco wall, S; wd plank fence SE	
	SITE FEATURES		
	OTHER/ COMMENTS	Garage - flat roof, one overhead door, one filled w/ window, wd wall. Connected to house by arched stucco gateway.	



#16 SW

#14 SE

527 Aqua Fria 1908 Sanborn

APRIL 1908
SANTA FE
NEW MEX.

10

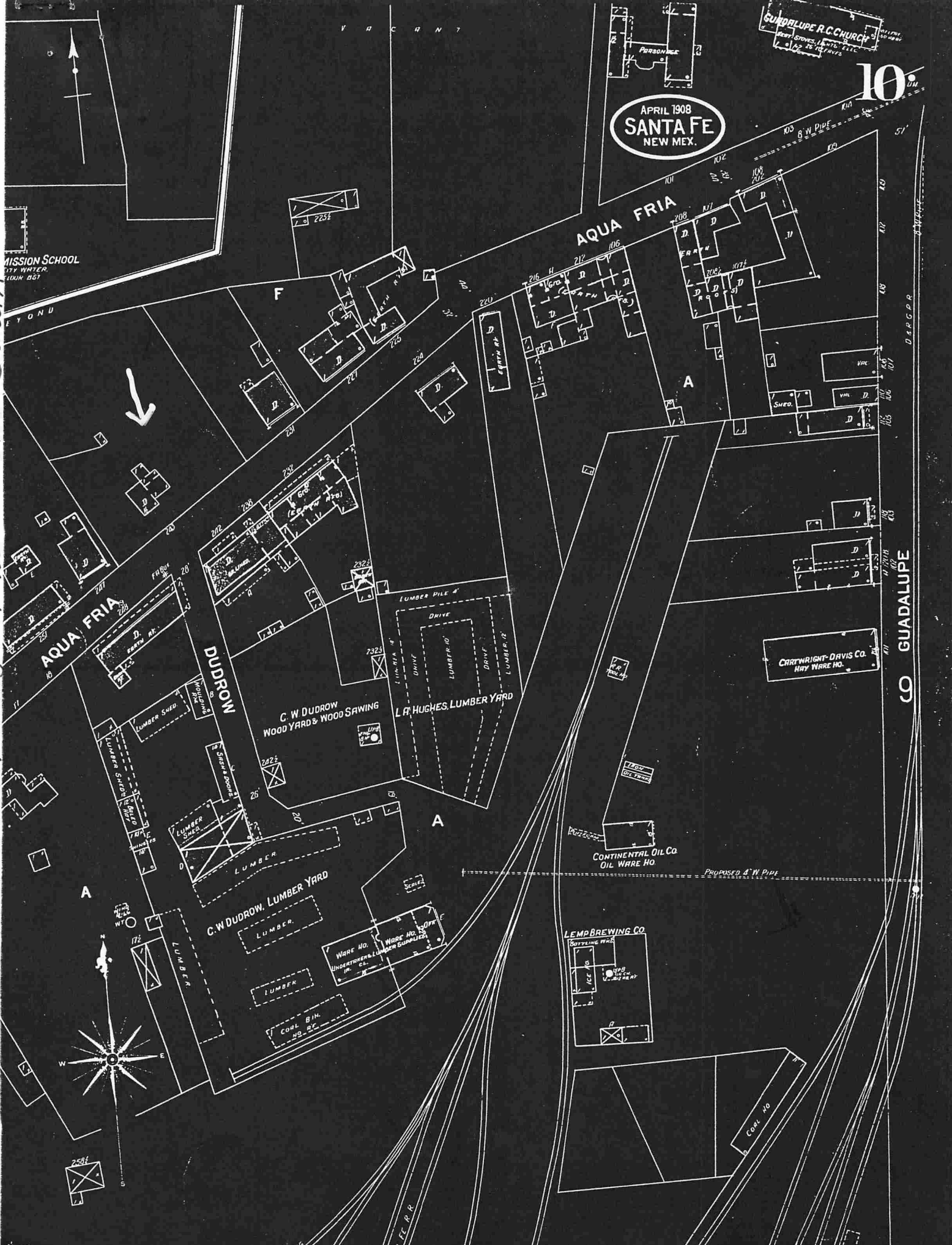

MISSION SCHOOL
177 WATER
CORNER 257

GUADALUPE R.C. CHURCH
BEST STONES, 1. 1000. 1110.
L. 1/2 26 100 1000

AQUA FRIA

DUDROW

CO GUADALUPE

C. W. DUDROW
WOOD YARD & WOOD SAWING

L. A. HUGHES, LUMBER YARD

C. W. DUDROW, LUMBER YARD

CONTINENTAL OIL CO
OIL WARE HO.

LEMP BREWING CO

CARTWRIGHT-DAVIS CO.
HAY WARE HO.

WARE HO.
UNDERSTAIRS, LUMBER SUPPLIES

PROPOSED 4" W. PIPE

COAL HO.

2584

1042

building threatened? yes	surveyed date <u>6/85</u> by <u>HMW</u>	county <u>SANTA FE</u>	ID no. <u>051613581</u>
field map <u>SFHD # 7</u>	number <u>581</u>	UTM reference easting zone <u>12 13</u> northing	
location description <u>527 AGUA FRIA</u>		city/town <u>SANTA FE</u>	
		land grant/reservation	
building name		legal description tnsp <u> </u> N S range <u> </u> E W sec <u> </u> $\frac{1}{2}$ $\frac{1}{4}$	
film roll by <u>SL no. SFHD # 20</u>	negative nos. <u>35</u>	loc. of neg. <u>HPB</u>	plan shape

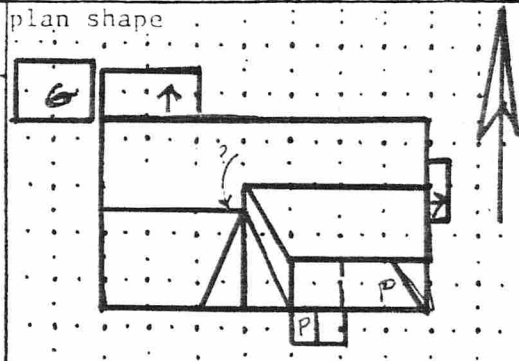
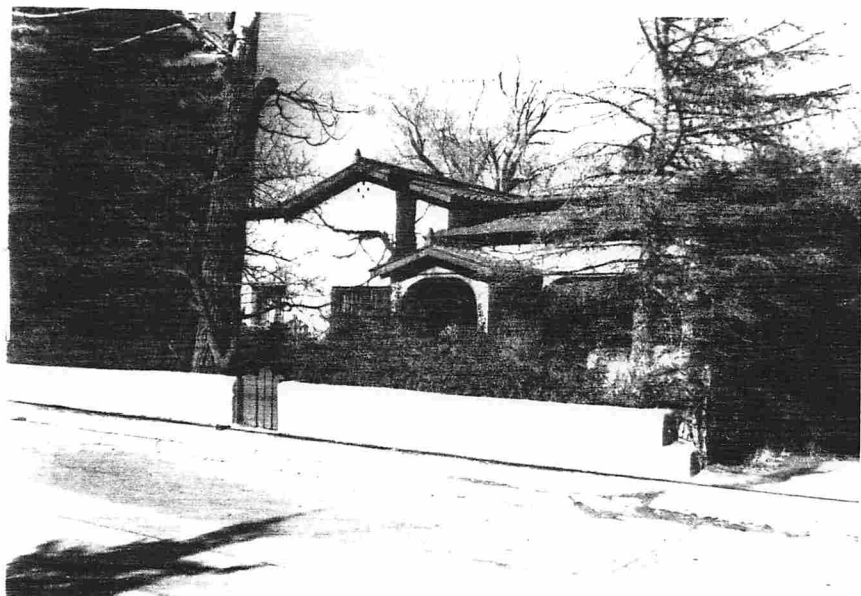

date of construction
PRE 1912 ⁺ estimate actual
source

use
present residential
other
historic residential
other

condition
 excellent good
 fair deteriorating

degree of remodeling
 minor moderate major
describe:

REAR ADDS, PORCH CHANGED.
surroundings
NES

relationship to surroundings
 similar not similar

district potential
 yes no

significance
 eligible of none
if eligible, interest
why? CONTRIA

associated buildings? yes
what type?
STUCCO 2 CAR GARAGE

if inventoried, list ID nos.
see back? yes

style <u>MED. REV.</u>	foundation material <u>CONC.</u>
	wall material/surface <u>ADOBES/ STUCCO</u>
architectural features <u>MFL MISSION TILE REF/ STABLE HORNS, EXP'D ROOFER ENDS,</u> <u>DIAMOND VENTS</u>	
<u>CORNER PORCH W/ STUCCO'D PIERS, SEMI CURV. SOLAR</u>	
<u>DOOR IN SMALLER FRONT PORCH ENTRY.</u>	
<u>SLIGHT WD. CASMETS, TAND, TRAPS.</u>	
<u>2 LARGE PIC WINDOWS ON W.</u>	
<u>N.V. SIDED ADDS @ REAR.</u>	
comments <u>A.C. KOCH BOUGHT THIS IN 1912 FROM C.W. DUDROW ESTATE.</u> <u>HE ADDED TILE REF IN 1920-25. HOUSE HAS CROWN</u> <u>@ REAR - N.V.</u> <u>IT IS MED REV. FOR ITS REF, BUT OBVIOUSLY EARLIER</u> <u>CORE.</u> <u>(KOCH'S DAUGHTER LIVES IN BACK @ 229 POLARO).</u>	

building threatened? yes	surveyed date 6/85 by HMW	county SANTA FE	ID no. 051613581
field map SFHD # 7	number 581	UTM reference zone 12 13	easting northing
location description 527 AGUA FRIA		city/town SANTA FE	
building name		legal description tntp N S range E W sec	
film roll by SL no. SFHD # 20	negative nos. 35	loc. of neg. HPB	plan shape

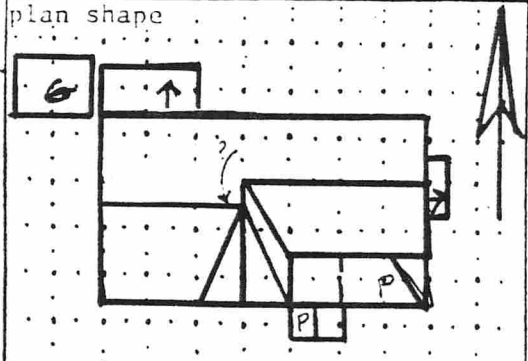
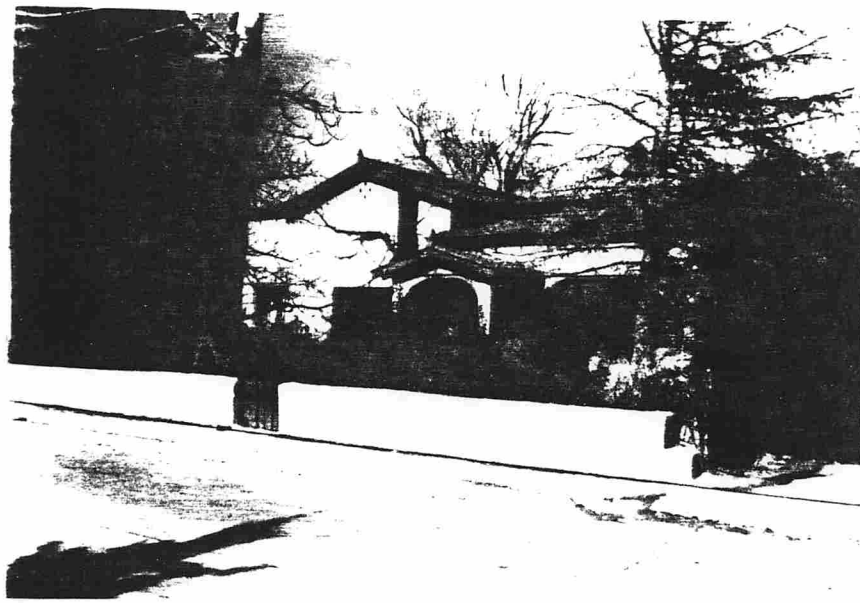

date of construction
PRE 1912 + estimate _____ actual
source

use
present residential
other _____
historic residential
other _____

condition
 excellent _____ good
 fair _____ deteriorating

degree of remodeling
_____ minor moderate _____ major
describe:
REAR ADDS, PORCH CHANGED.

surroundings
RES.

relationship to surroundings
 similar _____ not similar

district potential
_____ yes _____ no

significance
_____ eligible of _____ none
if eligible, interest
why? CONFLIX

associated buildings? _____ yes
what type?
STUCCO 2 CAR GARAGE

if inventoried, list ID nos.

see back? _____ yes

style MED. REV.	foundation material CONC.
	wall material/surface ADOBRE / STUCCO

architectural features
MIL MISSION TILE ROOF / STABLE HURNS, EXT'D RAFTER ENDS,
DIAMOND VENTS
CORNER PORCH W/ STUCCO'D PIERS, SEMI CUR. SILLAR
DOOR. IN SMALLER FRONT PORCH ENTRY.
SLIGHT WID. CASIMTS., TAND, TRIPS.
2 LARGE PIC WINDOWS ON W.
N.V. SITES ADDS @ REAR.
comments
A.C. KOCH BOUGHT THIS IN 1912 FROM C.W. DUDROW ESTATE.
HE ADDED TILE RF IN 1920-25. HOUSE HAS CORNER
@ REAR - N.V.
IT IS MED REV. FOR ITS RF, BUT OBVIOUSLY EARLIER
CORE.
(KOCH'S DAUGHTER LIVES IN BARR @ 229 POLARO)

Charles W. Dudrow Santa Fé County, New Mexico

Charles W. Dudrow, engaged in the lumber, coal and transfer business at Santa Fé, was born in Frederick, Maryland, in 1841 and became a resident of Santa Fé in 1870. For several years he was employed by Barlow & Sanderson, the noted overland stage line men as express messenger. In 1880 he engaged in his present business and for several years has conducted a lumber and coal yard at Cerrillos. His business interests are capably conducted and guided by sound judgment, so that his efforts result successfully. He is widely known throughout the northern part of the Territory and is active in public affairs. He was twice elected sheriff but declined to serve, and for several terms he was a member of the board of county commissioners and chairman of that body.

[Back](#) | [Santa Fe County Biographies](#)

Source: History of New Mexico, Its Resources and People, Volume II, Pacific States Publishing Co., 1907.



©New Mexico American History and Genealogy Project 2011 - 2025
Created 1996 by Charles Barnum & 2016 by Judy White

<https://historyinsantafe.com/santa-fe-railyard-history/>

Dudrow & Company

- [By Ana Pacheco](#)

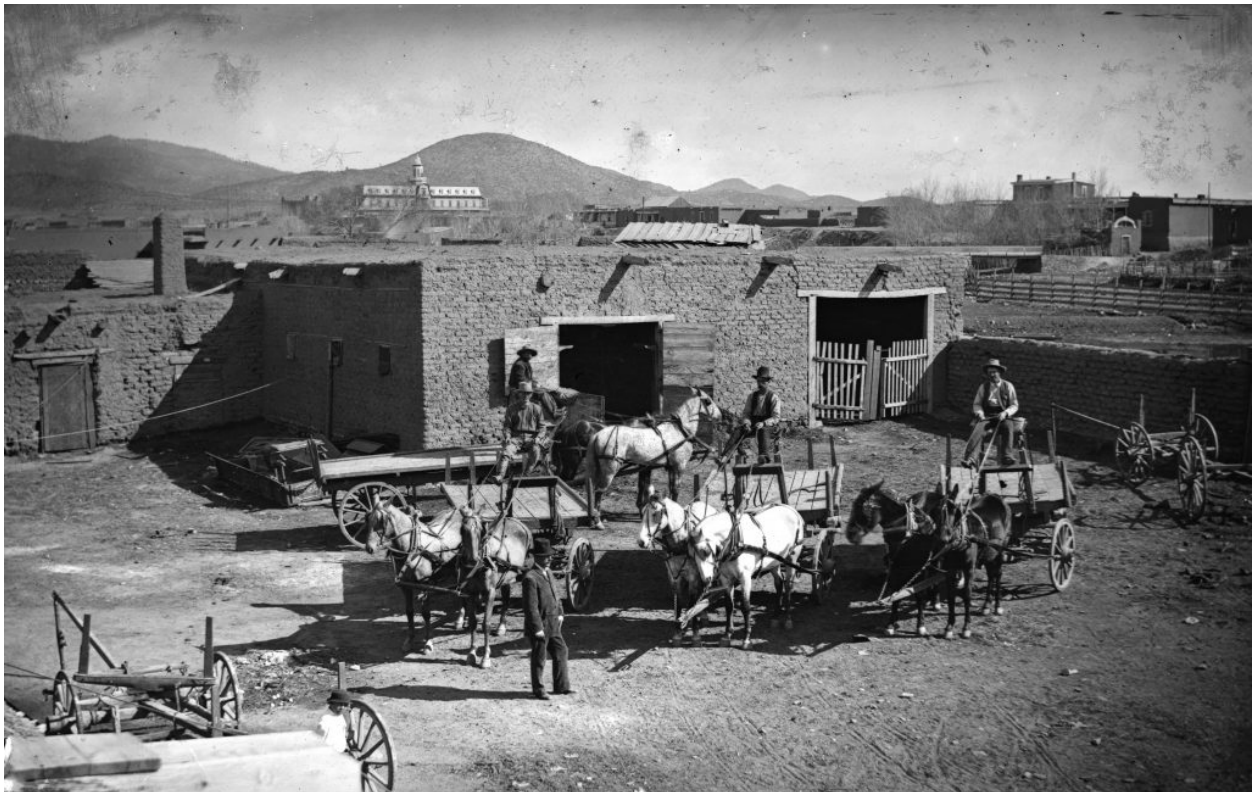

Dudrow & Bears Transfer station in Santa Fe in the 1881.

The Dudrow & Bears Transfer Corral in 1881 was a family-run business. Charles W. Dudrow, came to Santa Fe between 1869 and 1872. He had been a driver for the Barlow and

Sanderson stage lines that ran from Pueblo, Colorado, to Santa Fe. When he arrived in Santa Fe he married Cora Bear and became a business partner with her father, Samuel Bear. They opened Dudrow & Bear Ice, Transfer and Livery. The business was located near the train depot and Our Lady of Guadalupe Church.

Fairview Cemetery



The family tombstone of Charles Dudrow at Fairview cemetery.

Long before the Dudrow transfer station Our Lady of Guadalupe mission church dominated the area. Originally built in 1777 on the banks of the Santa Fe River, the church closed in 1826 when it fell into disrepair. A new 575-pound bell complimented the church remodel in the 1850s. The altar screen included a replica of Our Lady of Guadalupe. The painting came to Santa Fe by ox train in 1783. The Santuario de Guadalupe is the oldest continuously standing shrine to Our Lady of Guadalupe in the United States.



Our Lady of Guadalupe is the patron saint of Mexico.

A hundred years after the original structure was completed, the old mission-style building was radically changed. After its alteration it resembled a typical east-coast church, with a steeple painted bright orange. The spire was centered above the entry instead of at the southeast corner where the bell tower once stood. Gothic-style windows were built into the walls and a white picket fence was erected to enclose the churchyard. One reason given for these drastic changes was the arrival of many English-speaking Catholics from the east, who brought their building style with them.

Railroad Comes to Santa Fe

The eastern edge of the Santuario grounds has also withstood many changes. In 1889, the Denver and Rio Grande Railroad offered narrow-gauge rail service between Santa Fe and Denver out of a nearby depot. The line closed its service in 1941. Once it closed the train rails and ties were torn from the Santuario's property line along Guadalupe Street.

- Categories: [Santa Fe History](#)
- Tags: [Dudrow & Bear Company](#), [Fairview Cemetery](#), [Our Lady of Guadalupe](#), [Santa Fe Historical Walking Tour](#), [Santa Fe railyard](#)

Please support Ana Pacheco's work at:

[Buy Me a Coffee](#)



Adolphe Christian Koch

8 February 1873–21 December 1939 • GMQY-XLS



Brief Life History of Adolphe Christian

When Adolphe Christian Koch was born on 8 February 1873, in Dunkirk, Chautauqua, New York, United States, his father, Karl Ernest Theodor Koch, was 37 and his mother, Dorothea Zimmerman, was 31. He had at least 1 son and 1 daughter with Alice Broche. He lived in Santa Fe, Santa Fe, New Mexico, United States for about 10 years. He died on 21 December 1939, in Albuquerque, Bernalillo, New Mexico, United States, at the age of 66.

[MORE](#)

Spouse and Children



Adolphe Christian Koch
1873–1939



Alice Broche
1875–1982

Children (2)



Ferdinand Adolph Koch Sr
1898–1982



Dorothea Koch

Photos and Memories (0)



Do you know Adolphe Christian? Do you have a story about him that you would like to share? [Sign In](#) or [Create a FREE Account](#)

Parents and Siblings



Karl Ernest Theodor Koch
1835–1913



Dorothea Zimmerman
1841–1878

Siblings (6)



August Albert Cook
1862–1941

Family Time Line

Spouse and Children

Parents and Siblings

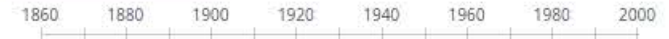

Adolphe Christian Koch 1873–1939



Alice Broche 1875–1982



Ferdinand Adolph Koch Sr 1898–1982



Dorothea Koch 1900–1999

Sources (3)



Adolph Koch, "United States Census, 1920"



Adolph Christian Koch, "Find A Grave Index"



A C Koch, "United States Census, 1930"

[VIEW ALL](#)



Alice Broche

12 December 1875–September 1982 • GS7L-6JP



Brief Life History of Alice

When Alice Broche was born on 12 December 1875, in District of Columbia, United States, her father, Gustave Broche, was 26 and her mother, Judith Villroy, was 15. She had at least 1 son and 1 daughter with Adolphe Christian Koch. She lived in Washington, District of Columbia, United States in 1880. She died in September 1982, in Santa Fe, Santa Fe, New Mexico, United States, at the age of 106, and was buried in Santa Fe, Santa Fe, New Mexico, United States.

[MORE](#)

Photos and Memories (0)



Do you know Alice? Do you have a story about her that you would like to share? [Sign In](#) or [Create a FREE Account](#)

Family Time Line

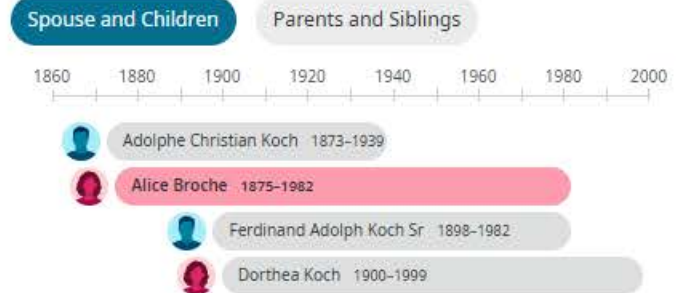

Parents and Siblings

Gustave Broche
1849-1900

Judith Villroy
1860-1879

Siblings (2)

Alice Broche
1875-1982

Gustave Broche Jr

Spouse and Children

Adolphe Christian Koch
1873-1939

Alice Broche
1875-1982

Children (2)

Ferdinand Adolph Koch Sr
1898-1982

Sources (4)



Alice Koch in household of Adolph Koch, "United States Census, 1920"



Alice Broche Koch, "Find A Grave Index"



Alice Koch in household of A C Koch, "United States Census, 1930"

[VIEW ALL](#)

FOURTEENTH CENSUS OF THE UNITED STATES: 1920—POPULATION

TOWNSHIP OR OTHER DIVISION OF COUNTY

(Small paper containing this schedule was mailed to each head of family on or about January 1, 1920, and should have been returned to the enumerator.)

NAME OF INCORPORATED PLACE

San Juan City

WARD OF CITY 2 Precinct 4 (part of)

NAME OF INSTITUTION

ENUMERATED BY ME ON the 6 DAY OF Jan 1920

John B. Hinder ENUMERATOR

PLACE OF ABODE.	NAME	RELATION.	SEX.	RACE.	BIRTH.	MARRIAGE.	MILITARY SERVICE.	CITIZENSHIP.	EDUCATION.	NATIVITY AND BROTHER TONGUE.				OCCUPATION.
										FATHER.		MOTHER.		
										Place of birth.	Mother tongue.	Place of birth.	Mother tongue.	
306 118738	Robert Elda	wife	F	W	1872					Colorado	none			
306 118739	Olga Celia	head	F	W	1875					New Mexico	domestic at home			
	Lilipi	son	M	W	1903					New Mexico	Printer	Newspaper	W	
	Herberson	son	M	W	1903					New Mexico	Book	Hotel	W	
	Amelia	daughter	F	W	1903					New Mexico	clerk	Department of	W	
304 118740	Estanisa Olivares	head	F	W	1875					New Mexico	farmer	farmer	W	
	Gratilla	wife	F	W	1880					New Mexico	none			
	Herb	son	M	W	1909					New Mexico	none			
	Rita	daughter	F	W	1911					New Mexico	none			
	Carolina	daughter	F	W	1917					New Mexico	none			
	Joe	son	M	W	1917					New Mexico	none			
	Mary	daughter	F	W	1917					New Mexico	none			
304 120147	Martinez Richard	head	M	W	1879					New Mexico	Butcher	meat market	W	
	Maria	wife	F	W	1875					New Mexico	none			
	Juliana	daughter	F	W	1902					New Mexico	none			
	Martino	son	M	W	1908					New Mexico	clerk	Department of	W	
	Martino	son	M	W	1915					New Mexico	none			
	Delada	mother	F	W	1860					New Mexico	none			
246 121142	Lujan Virginia	head	F	W	1876					New Mexico	none			
	Helena	friend	F	W	1873					New Mexico	none			
306 121143	Romanos Maria	head	F	W	1874					New Mexico	Wash woman		W	
302 121144	Martin David	head	M	W	1870					New Mexico	Agat	oil company	W	
	Mary Boyd	wife	F	W	1870					Virginia	none			
301 121145	Stinger David P	head	M	W	1871					New York	Printer	Newspaper	W	
	Louise	wife	F	W	1875					Kansas	none			
	Burlington May E	daughter	F	W	1896					Kansas	Cashier	Bank	W	
307 121146	Harold Douglas	head	M	W	1875					Kansas	none			
	Clara	daughter	F	W	1895					New Mexico	none			
	Norman	son	M	W	1903					New Mexico	none			
	Elizabeth	daughter	F	W	1914					New Mexico	none			
301 121147	Hugh Fred	head	M	W	1872					Illinois	Plumber	hardware	W	
	Emma	wife	F	W	1870					Pennsylvania	none			
	Adeline	daughter	F	W	1911					New Mexico	none			
	Gene	son	M	W	1917					New Mexico	none			
	William B	son	M	W	1917					New Mexico	none			
301 121148	Smith J. L.	head	M	W	1872					Pennsylvania	Inspector	House building	W	
	Clara	wife	F	W	1870					Pennsylvania	none			
	May W.	daughter	F	W	1898					Pennsylvania	none			
302 121149	Wade Adolph	head	M	W	1874					New York	Carpenter	House building	W	
	Alice	wife	F	W	1874					New York	none			
	Andrew	son	M	W	1903					New York	none			
	Charles	son	M	W	1917					New York	none			
307 121150	Amalida Patsy J.	head	F	W	1874					New Mexico	farmer	farmer	W	
	Ruby	daughter	F	W	1903					New Mexico	none			
	Ruby	son	M	W	1903					New Mexico	none			
	Alta	daughter	F	W	1915					New Mexico	none			
301 121151	J. B.	head	M	W	1877					New Mexico	none			
	Adelma	wife	F	W	1870					New Mexico	none			
	Patricia James P	daughter	F	W	1917					New Mexico	Carpenter	House building	W	
	Lucia	daughter	F	W	1916					New Mexico	clerk	Department of	W	

DEPARTMENT OF COMMERCE—BUREAU OF THE CENSUS
FIFTEENTH CENSUS OF THE UNITED STATES: 1930
POPULATION SCHEDULE

Enumeration District No. 24-6
Supervisor's District No. 1

Sheet No. 10 B

State New Mexico
Incorporated place City of Santa Fe
County Santa Fe
Ward of city 2 (A)

Enumerated by me on April 14, 1930, Rafael A. Ortiz, Enumerator.

Table with columns: PLACE OF BIRTH, HOME DATA, PERSONAL DESCRIPTION, EDUCATION, PLACE OF BIRTH (continued), MOTHER TONGUE OR NATIVE LANGUAGE OF FOREIGN BORN, CITIZENSHIP, OCCUPATION AND INDUSTRY, EMPLOYMENT. Rows include individuals like James Williams, Stephen S. S., Donatella, etc.

AMERICATIONS TO BE USED IN CENSUSES OF DEPENDENTS... INSTRUCTIONS TO BE USED IN CENSUSES OF DEPENDENTS... EXEMPTIONS TO BE USED IN CENSUSES OF DEPENDENTS...



Ferdinand Adolph Koch Sr

28 January 1898–11 October 1982 • GSVD-3L5



Brief Life History of Ferdinand Adolph

When Ferdinand Adolph Koch Sr was born on 28 January 1898, in Denver, Colorado, United States, his father, Adolphe Christian Koch, was 24 and his mother, Alice Broche, was 22. He had at least 5 sons with Annie Kathleen Long. He lived in Election Precinct 28 Santa Fe, Santa Fe, New Mexico, United States in 1940. He died on 11 October 1982, in Santa Fe, Santa Fe, New Mexico, United States, at the age of 84, and was buried in Santa Fe, Santa Fe, New Mexico, United States.

[MORE](#)

Photos and Memories (0)



Do you know Ferdinand Adolph? Do you have a story about him that you would like to share? [Sign In](#) or [Create a FREE Account](#)

Family Time Line

Spouse and Children

Parents and Siblings



- Ferdinand Adolph Koch Sr 1898–1982
- Annie Kathleen Long 1896–1982
- Ferdinand Adolph Koch Jr 1924–2001
- Robert Koch 1927–Deceased
- Charles Edward Koch 1928–2020
- William Christian Koch 1933–2024
- James H Koch 1936–Deceased

Spouse and Children



Ferdinand Adolph Koch Sr
1898–1982



Annie Kathleen Long
1896–1982

Children (5)



Ferdinand Adolph Koch Jr
1924–2001



Robert Koch

Sources (11)



Ferdinand A Koch, "United States, Census, 1950"



Ferdinand Adolph Koch, "New Mexico, World War II Draft Registration Cards, 1940-1945"



Ferdinand A Koch, "United States, Obituary"

Parents and Siblings



Adolphe Christian Koch
1873–1939



Alice Broche
1875–1982

Siblings (2)



Ferdinand Adolph Koch Sr

REGISTRATION CARD—(Men born on or after February 17, 1897 and on or before December 31, 1921)

SERIAL NUMBER 1. NAME (Print) ORDER NUMBER
 T 601 FERDINAND ADOLPH KOCH. T 10248

2. PLACE OF RESIDENCE (Print)
 326 CORONADO RD. SANTA FE, SANTA FE, N.M.

[THE PLACE OF RESIDENCE GIVEN ON THE LINE ABOVE WILL DETERMINE LOCAL BOARD JURISDICTION; LINE 2 OF REGISTRATION CERTIFICATE WILL BE IDENTICAL]

3. MAILING ADDRESS
 P.O. Box 129 SANTA FE, N.MEX.

4. TELEPHONE 743 5. AGE IN YEARS 44 6. PLACE OF BIRTH DENVER
 DATE OF BIRTH 1-28-1898 COLORADO

7. NAME AND ADDRESS OF PERSON WHO WILL ALWAYS KNOW YOUR ADDRESS
 MRS ALICE KOCH, 527 AGUA FRIA, SANTA FE.

8. EMPLOYER'S NAME AND ADDRESS
 SELF.

9. PLACE OF EMPLOYMENT OR BUSINESS
 SANTA FE ELECTRIC LAUNDRY, SANTA FE

I AFFIRM THAT I HAVE VERIFIED ABOVE ANSWERS AND THAT THEY ARE TRUE.

D. S. S. Form 1 (Revised 1-1-42) ☆ GPO 16-21630-2 Ferdinand Adolph Koch (Registrant's signature)

REGISTRAR'S REPORT

DESCRIPTION OF REGISTRANT

RACE	HEIGHT (Approx.)	WEIGHT (Approx.)	COMPLEXION	
White	6-	200	Sallow	
	EYES	HAIR	Light	✓
Negro	Blue	Blonde	Ruddy	
	Gray	Red	Dark	
Oriental	Hazel	Brown	Freckled	
	Brown	Black	Light brown	
Indian	Black	Gray	Dark brown	
		Bald	Black	
Filipino		MIXED		

Other obvious physical characteristics that will aid in identification:
 SCAR R. ARM P.I.

I certify that my answers are true; that the person registered has read or has had read to him his own answers; that I have witnessed his signature or mark and that all of his answers of which I have knowledge are true, except as follows:

J. E. Duak (Signature of registrar)
 Registrar for Local Board 2. SANTA FE, N.M.
 Date of registration 2-16-1942

Local Board No. 2 83
 Santa Fe County 049
 FEB 16 1942 002
 Supreme Court Bldg (STAMP OF LOCAL BOARD)
 Santa Fe, New Mexico

(The stamp of the Local Board having jurisdiction of the registrant shall be placed in the above space)

