

# SANTA FE BOTANICAL GARDEN

## GATEWAY PAVILION & CHILDREN'S DISCOVERY GARDEN

SANTA FE, NEW MEXICO

HDRB SUBMITTAL

OCTOBER 20, 2025



WEDDLE GILMORE ARCHITECTS

# EXISTING SITE CONTEXT PHOTOGRAPHS



2. 715 CAMINO LEJO- Site View



1. 715 CAMINO LEJO- Street View



3. 715 CAMINO LEJO-Site View



4. 715 CAMINO LEJO-Street View

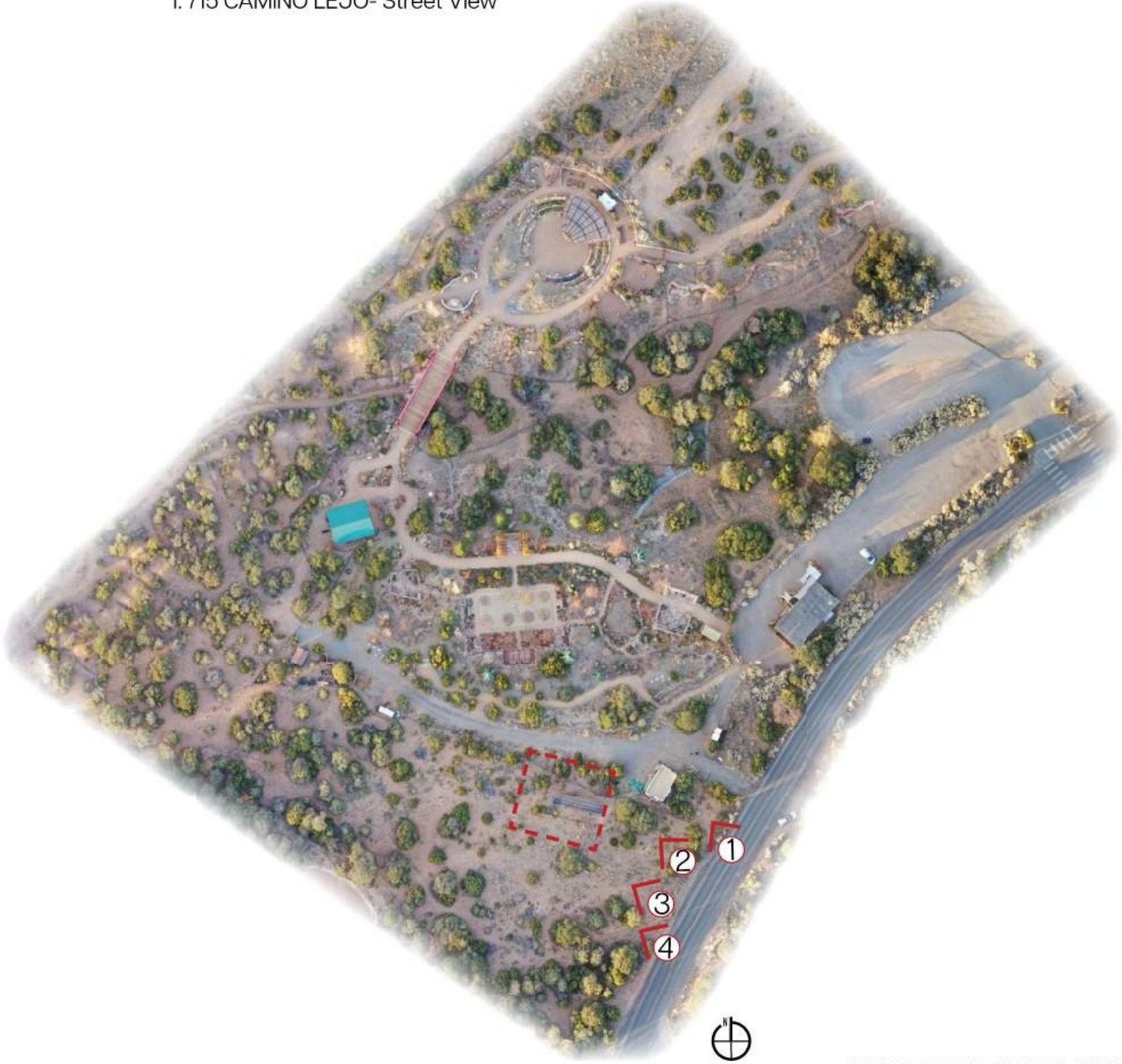

# EXISTING SITE PLAN



- KEY NOTES**
1. Existing Visitor Center
  2. Existing Parking
  3. Existing Service Entry Drive
  4. Existing Pedestrian Paths
  5. Existing Structure
  6. Existing Solar Panels To Be Relocated
  7. Existing Service Road
  8. Existing Temporary Fence
  9. Project Boundary

# PROPOSED SITE PLAN



- KEY NOTES**
1. Existing Visitor Center
  2. Existing Parking
  3. Existing Service Entry Drive
  4. Existing Pedestrian Paths
  5. Existing Structure
  6. Existing Service Road
  7. Project Boundary
  8. Existing Site Fence
  9. New Fence Location
  10. "Headwaters" of the Acequia / Boulder Water Play Feature
  11. Primary Exploration Paths
  12. Acequia Interactive Headgate
  13. Interactive Play
  14. Passive Swale

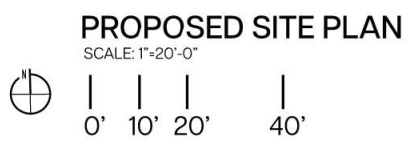

# PROPOSED FLOOR PLAN

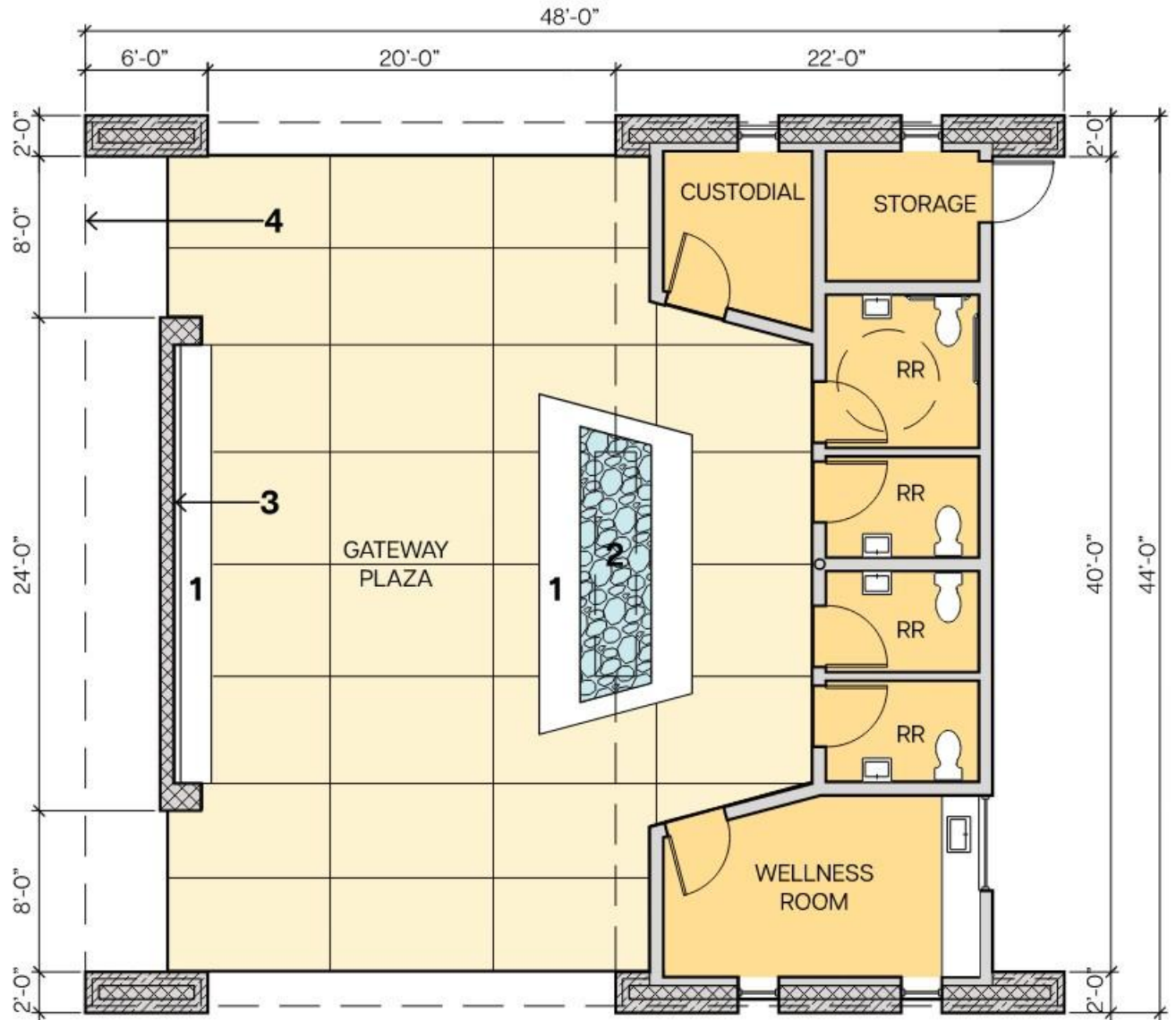

**KEY NOTES**

- 1. Concrete Seat Wall
- 2. Rainwater Harvesting Catchment
- 3. Mural Art Wall
- 4. Line of Overhang

**AREA CALCULATIONS**

Building Area 572 SF  
 Total Roof Area 2,112 SF

Santa Fe Botanical Garden - Gateway Pavilion & Children's Discovery Garden

**PROPOSED FLOOR PLAN**  
 SCALE: 1"=8'-0"



# **ORIGINAL HDRB SUBMITTAL**

## GATEWAY PAVILION & CHILDREN'S DISCOVERY GARDEN

JULY 3, 2025

## Material Context & Inspiration



Existing moss rock masonry walls found throughout the Santa Fe Botanical Garden.



Stone masonry walls at the adjacent Museum of New Mexico Milner Plaza.



Existing integrally colored stucco site walls found in the Santa Fe Botanical Garden.



Integrally colored stucco walls at the adjacent Museum of International Folk Art.



Existing weathered steel ramadas located at the Orchard Gardens within the Santa Fe Botanical Garden.



Existing weathered steel shed ramadas located at the Ojos y Manos within the Santa Fe Botanical Garden.

## Proposed Materials



Proposed moss rock masonry walls for Gateway Pavilion unifies with the existing Botanical Garden.



Proposed integrally colored stucco will match the color and texture of the existing Botanical Garden.



The weathered steel ramada will match the finish of other ramadas within the Botanical Garden.

### Moss Rock Stone Masonry

- Moss Rock Masonry walls are a defining element within the existing Santa Fe Botanical Garden.
- Rock masonry walls also play a prominent role in the adjacent Museum of New Mexico Milner Plaza and the Museum of International Folk Art.
- The proposed Gateway Pavilion utilizes 2' thick moss rock stone masonry walls to frame the entry into the Children's Discovery Garden and to unify the design of the Gateway Pavilion with the existing Santa Fe Botanical Garden.

### Integrally Colored Stucco

- Integrally colored stucco is used within the Botanical Garden for site walls and built in banco seating elements.
- Integrally colored stucco is also utilized on the adjacent Museum of New Mexico Milner Plaza and the Museum of International Folk Art.
- The proposed Gateway Pavilion utilizes integrally colored stucco finish with color to match the existing Botanical Garden site walls.

### Weathered Steel Ramada

- Weathered steel shade ramadas and shed ramada roofs are an integral part of the Santa Fe Botanical Garden providing critical shade for outdoor program spaces.
- The proposed Gateway Pavilion includes a weathered steel ramada that provides a shaded entry and gathering space for the Children's Discovery Garden while linking to the other shade ramadas throughout the Garden.
- The ramada's butterfly roof form supports roof mounted PV solar array as well as creating a rainwater harvesting feature that is central to the Gateway Pavilion.

# ORIGINAL PROPOSED ELEVATIONS

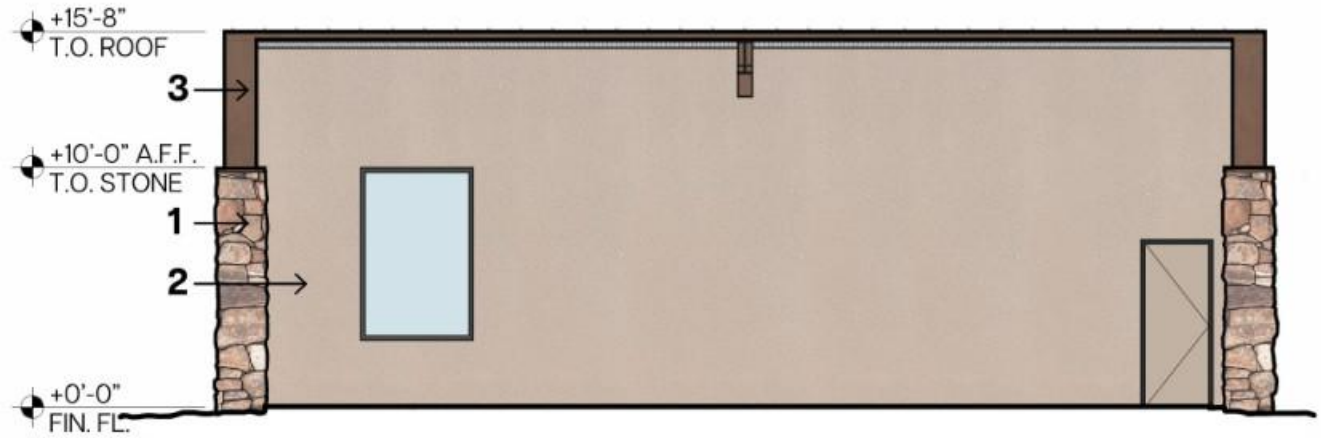

PROPOSED EAST ELEVATION

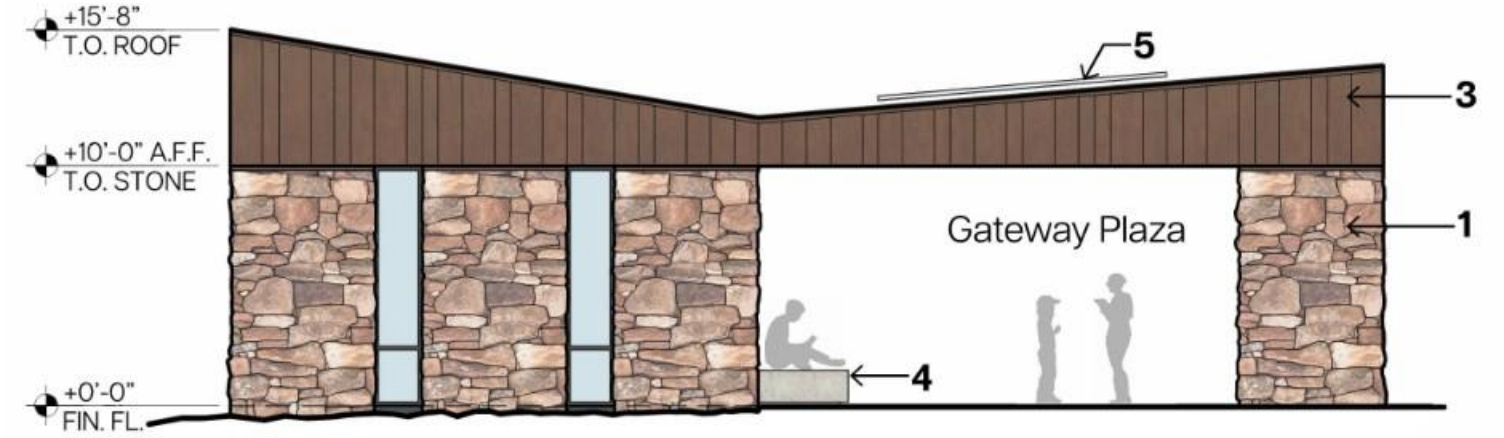

PROPOSED NORTH ELEVATION

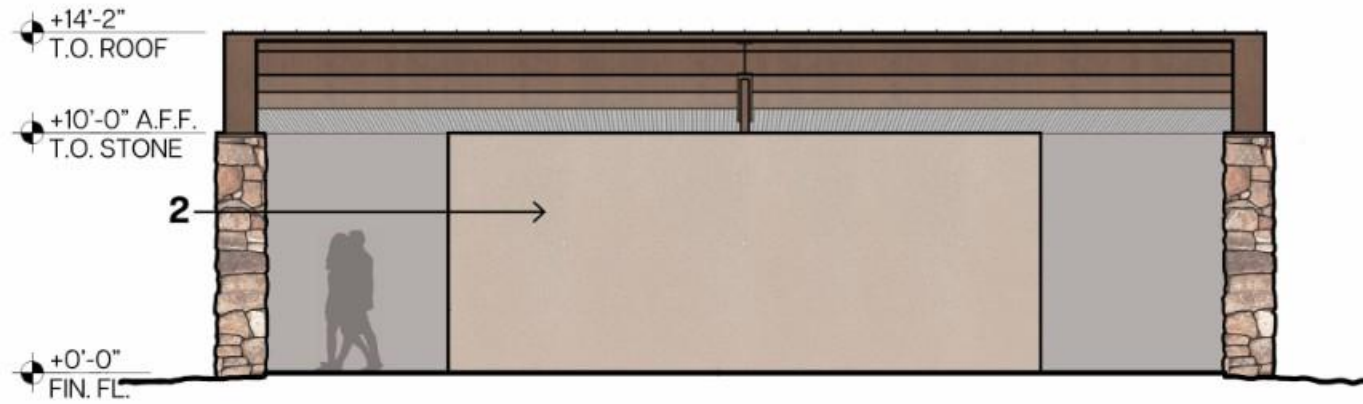

PROPOSED WEST ELEVATION

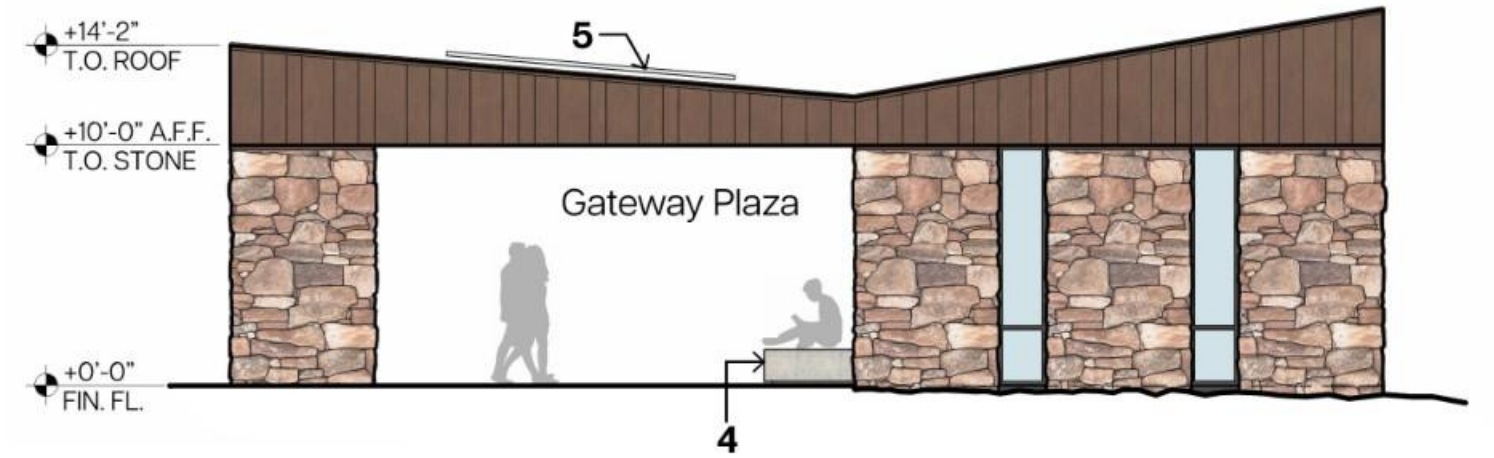

PROPOSED SOUTH ELEVATION

## KEY NOTES

1. Moss Rock Stone Masonry Wall
2. Smooth Stucco Finish
3. Corten Weathered Steel Cladding
4. Concrete Seat Wall
5. Roof Mounted PV Solar Array

Santa Fe Botanical Garden - Gateway Pavilion & Children's Discovery Garden

SCALE: 1"=8'-0"





Santa Fe Botanical Garden - Gateway Pavilion & Children's Discovery Garden

View to Gateway Pavilion from North

# Children's Discovery Garden





# HDRB Subcommittee & Historic Preservation Staff Input

- June 17<sup>th</sup> – Initial site meeting with Historic Preservation staff.
- July 3<sup>rd</sup> – HDRB submittal made to Historic Preservation Division.
- August 12<sup>th</sup> – First presentation to HDRB.
- Multiple collaboration meetings in August – October.
- Key feedback regarding compatibility with Historic Review District – District Standards.
  1. **Wall Materials:** stucco & stone (metal panel walls not allowed)
  2. **Color:** earth tone stucco / natural color stone
  3. **Wall Dominated:** buildings to be wall dominated
  4. **Massive Walls:** wall thickness & depth of windows
  5. **Solar Energy:**
    - Screen with parapet
    - Integrate into roof pitch

# **REVISED HDRB SUBMITTAL**

## **GATEWAY PAVILION & CHILDREN'S DISCOVERY GARDEN**

OCTOBER 20, 2025

## Material Context & Inspiration



Existing moss rock masonry walls found throughout the Santa Fe Botanical Garden.



Stone masonry walls at the adjacent Museum of New Mexico Milner Plaza.

## Proposed Materials



Proposed moss rock masonry walls for Gateway Pavilion unifies with the existing Botanical Garden.

### Moss Rock Stone Masonry

- Moss Rock Masonry walls are a defining element within the existing Santa Fe Botanical Garden.
- Rock masonry walls also play a prominent role in the adjacent Museum of New Mexico Milner Plaza and the Museum of International Folk Art.
- The proposed Gateway Pavilion utilizes 2' thick moss rock stone masonry walls to frame the entry into the Children's Discovery Garden and to unify the design of the Gateway Pavilion with the existing Santa Fe Botanical Garden.



Existing integrally colored stucco site walls found in the Santa Fe Botanical Garden.



Integrally colored stucco walls at the adjacent Museum of International Folk Art.



Proposed integrally colored stucco will match the color and texture of the existing Botanical Garden.

### Integrally Colored Stucco

- Integrally colored stucco is used within the Botanical Garden for site walls and built in banco seating elements.
- Integrally colored stucco is also utilized on the adjacent Museum of New Mexico Milner Plaza and the Museum of International Folk Art.
- The proposed Gateway Pavilion utilizes integrally colored stucco finish with color to match the existing Botanical Garden site walls.

# PROPOSED ELEVATIONS

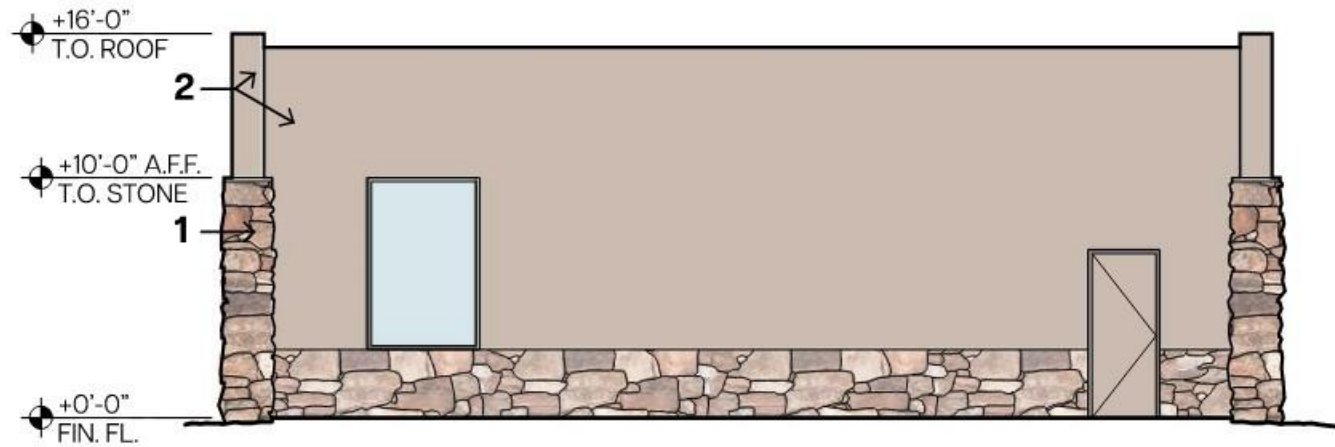

PROPOSED EAST ELEVATION

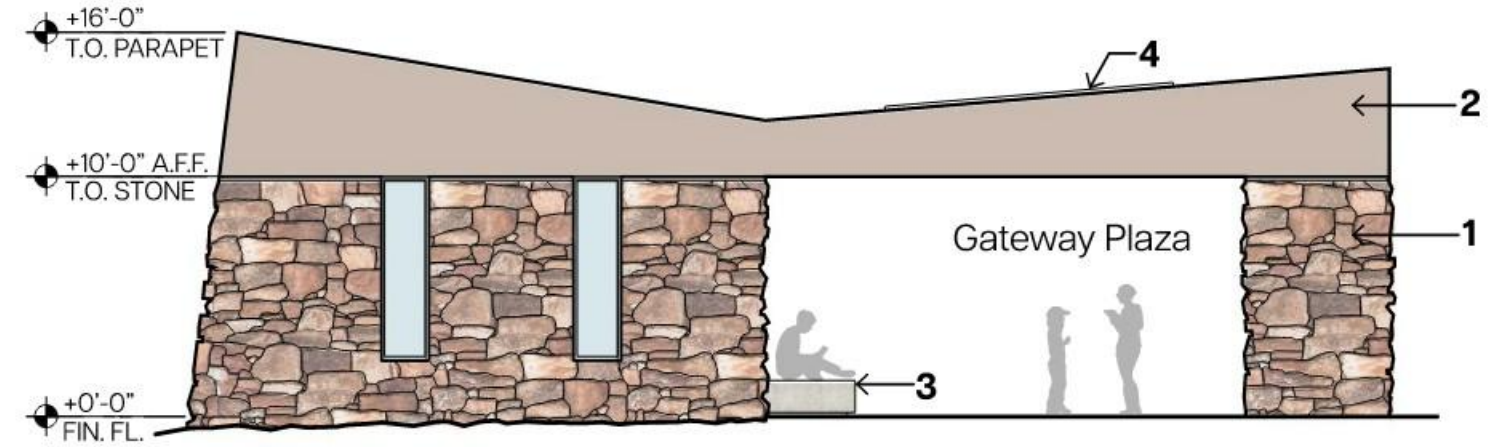

PROPOSED NORTH ELEVATION

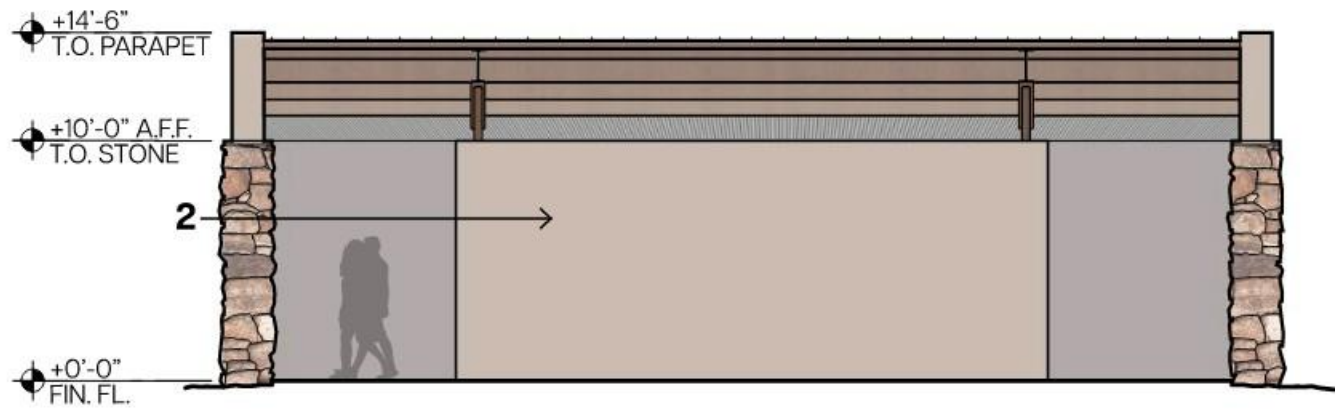

PROPOSED WEST ELEVATION

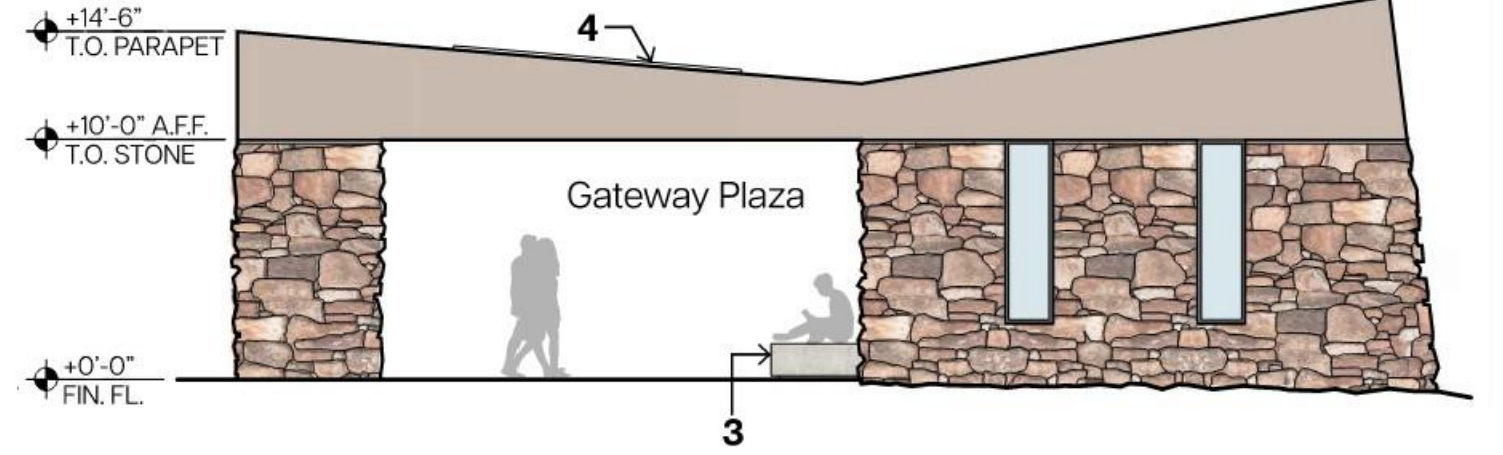

PROPOSED SOUTH ELEVATION

## EXTERIOR MATERIAL BREAKDOWN

Smooth Stucco Finish      68% of Exterior Wall Area  
 Moss Rock Stone Masonry   32% of Exterior Wall Area

## KEY NOTES

1. Moss Rock Stone Masonry Wall
2. Smooth Stucco Finish
3. Concrete Seat Wall
4. Roof Mounted PV Solar Array

# EAST ELEVATION COMPARISONS

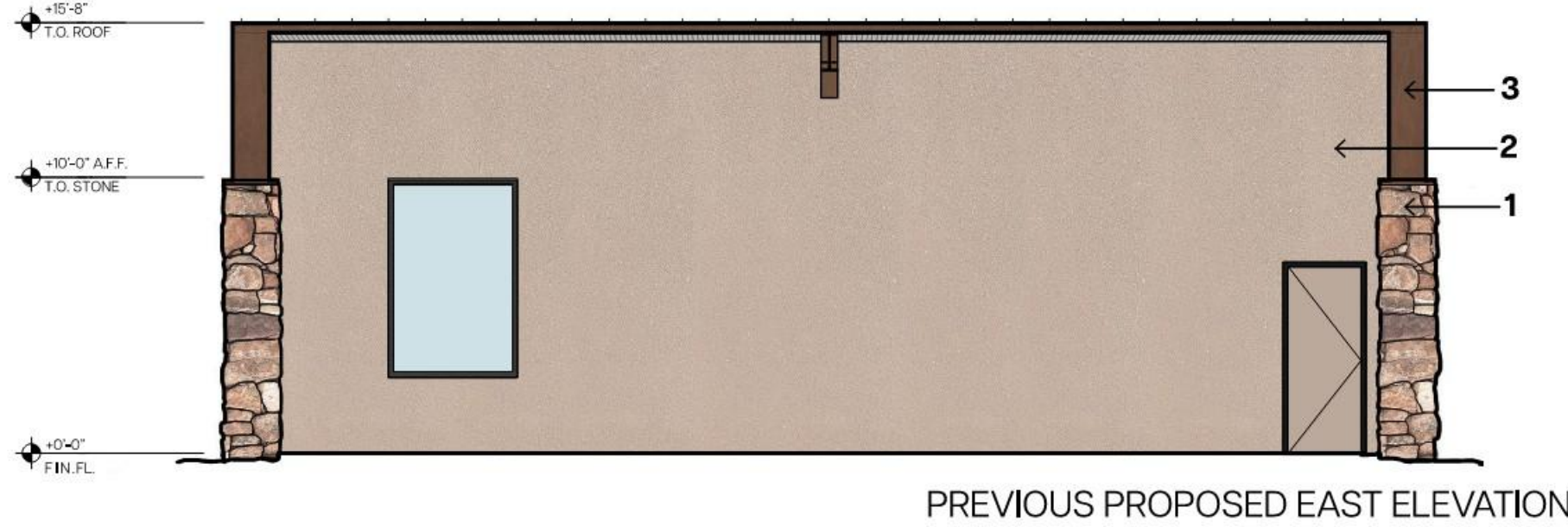

- KEY NOTES**
1. Moss Rock Stone Masonry Wall
  2. Corten Weathered Steel Cladding
  3. Smooth Stucco Finish
  4. Concrete Seat Wall
  5. Roof Mounted PV Solar Array

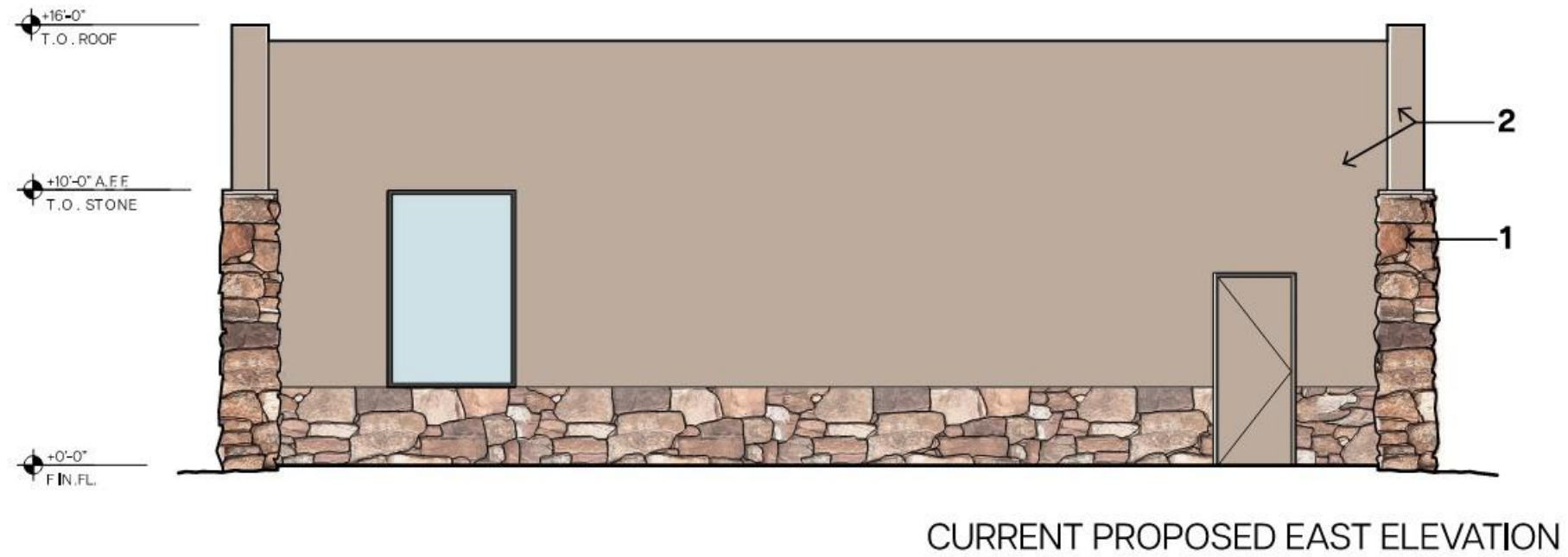

- KEY NOTES**
1. Moss Rock Stone Masonry Wall
  2. Smooth Stucco Finish
  3. Concrete Seat Wall
  4. Roof Mounted PV Solar Array

# NORTH ELEVATION COMPARISONS

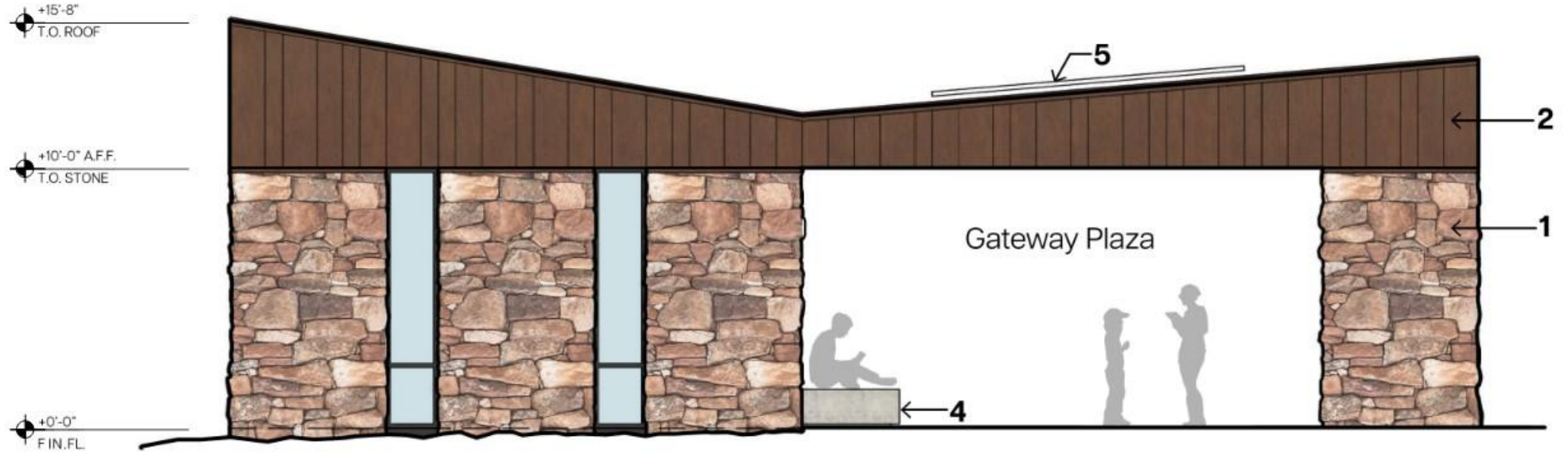

PREVIOUS PROPOSED NORTH ELEVATION

- KEY NOTES**
- 1. Moss Rock Stone Masonry Wall
  - 2. Corten Weathered Steel Cladding
  - 3. Smooth Stucco Finish
  - 4. Concrete Seat Wall
  - 5. Roof Mounted PV Solar Array

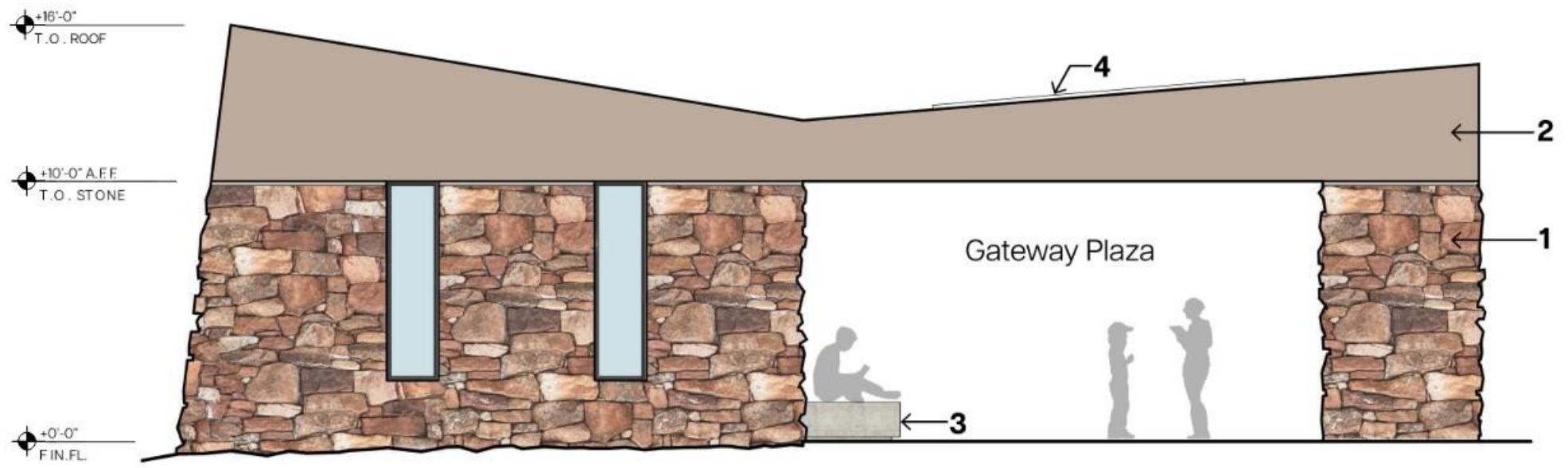

CURRENT PROPOSED NORTH ELEVATION

- KEY NOTES**
- 1. Moss Rock Stone Masonry Wall
  - 2. Smooth Stucco Finish
  - 3. Concrete Seat Wall
  - 4. Roof Mounted PV Solar Array

# SOUTH ELEVATION COMPARISONS

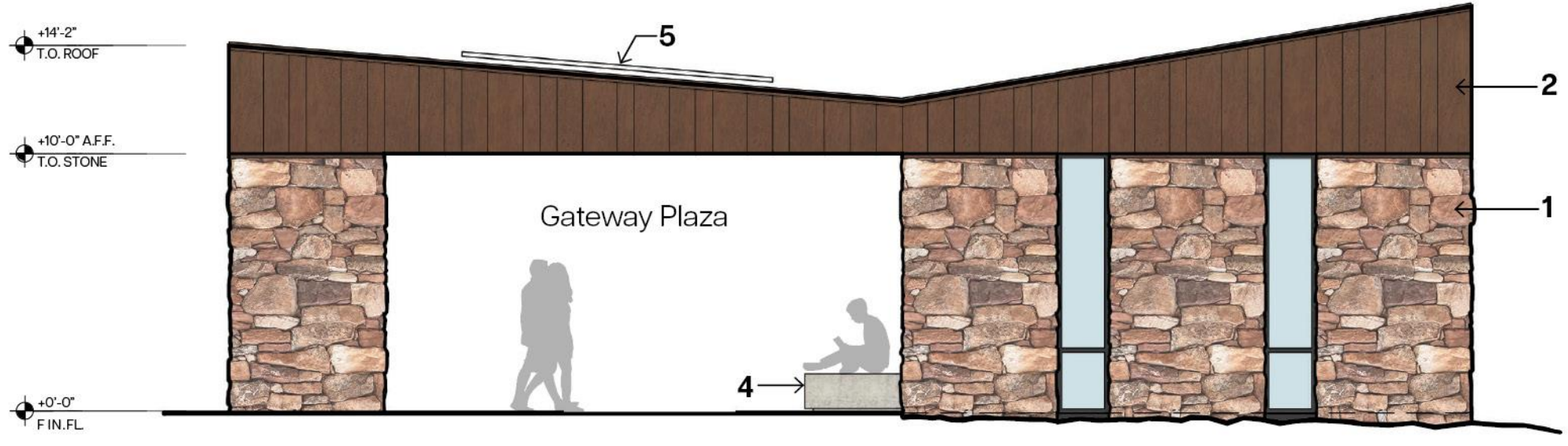

PREVIOUS PROPOSED SOUTH ELEVATION

- KEY NOTES**
- 1. Moss Rock Stone Masonry Wall
  - 2. Corten Weathered Steel Cladding
  - 3. Smooth Stucco Finish
  - 4. Concrete Seat Wall
  - 5. Roof Mounted PV Solar Array

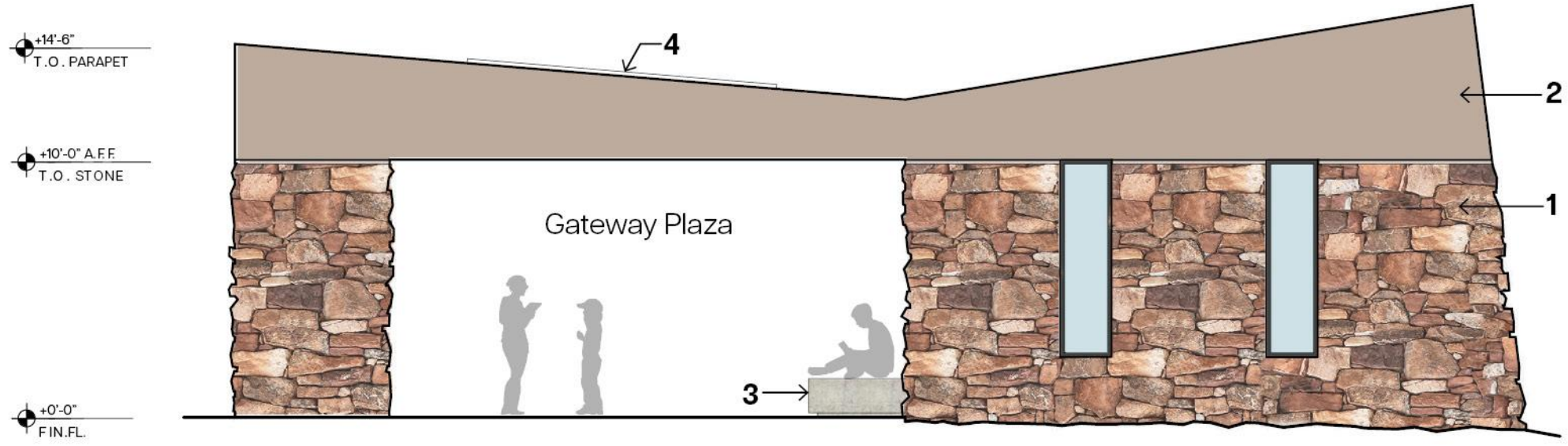

CURRENT PROPOSED SOUTH ELEVATION

- KEY NOTES**
- 1. Moss Rock Stone Masonry Wall
  - 2. Smooth Stucco Finish
  - 3. Concrete Seat Wall
  - 4. Roof Mounted PV Solar Array

# WEST ELEVATION COMPARISONS

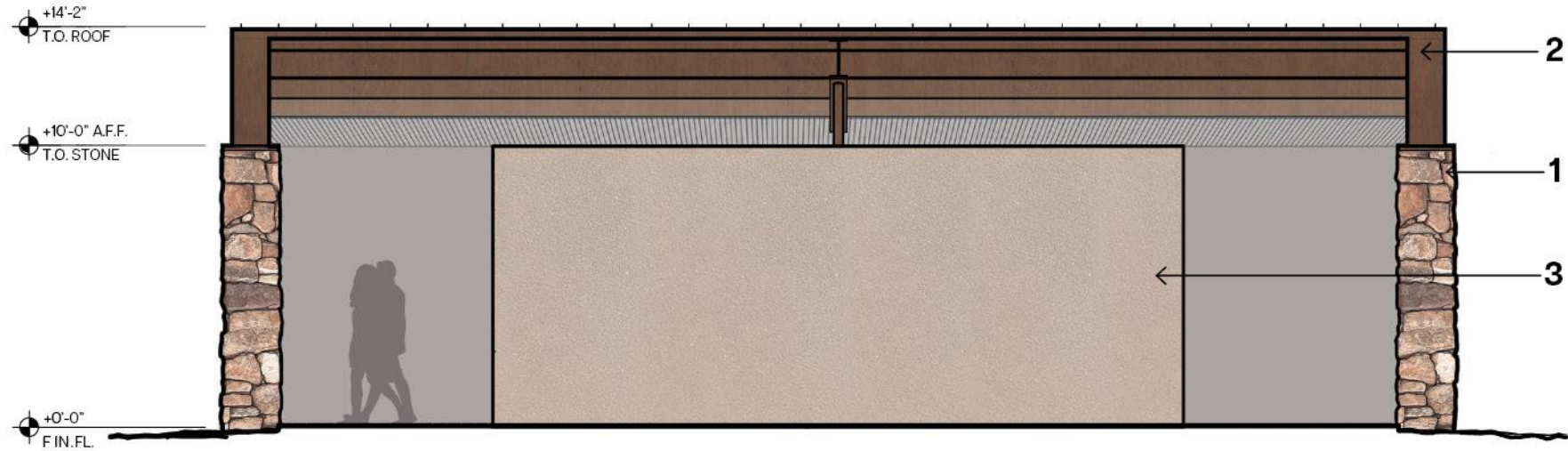

PREVIOUS PROPOSED WEST ELEVATION

- KEY NOTES**
- 1. Moss Rock Stone Masonry Wall
  - 2. Corten Weathered Steel Cladding
  - 3. Smooth Stucco Finish
  - 4. Concrete Seat Wall
  - 5. Roof Mounted PV Solar Array

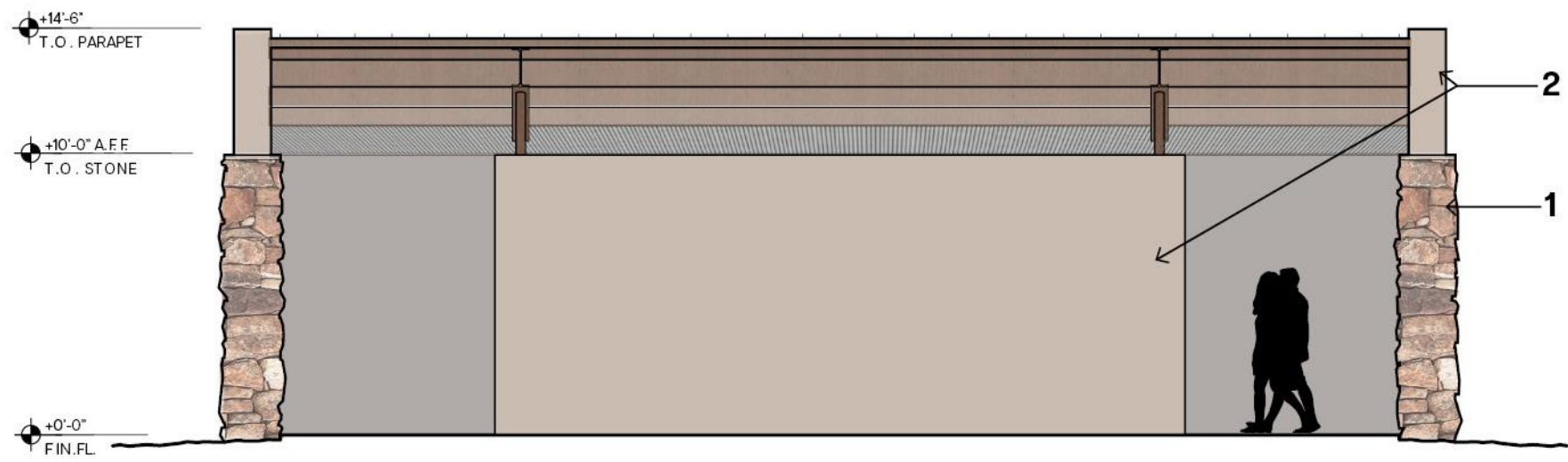

CURRENT PROPOSED WEST ELEVATION

- KEY NOTES**
- 1. Moss Rock Stone Masonry Wall
  - 2. Smooth Stucco Finish
  - 3. Concrete Seat Wall
  - 4. Roof Mounted PV Solar Array









# Children's Discovery Garden





Santa Fe Botanical Garden - Gateway Pavilion & Children's Discovery Garden

Children's Discovery Garden Acequia

# SANTA FE BOTANICAL GARDEN

## GATEWAY PAVILION & CHILDREN'S DISCOVERY GARDEN

SANTA FE, NEW MEXICO

HDRB SUBMITTAL

OCTOBER 20, 2025



WEDDLE GILMORE ARCHITECTS