



EARLY NEIGHBORHOOD NOTIFICATION MEETING

Request for Staff Attendance

Project Information	
Project Name:	<u>Country Club Apartments</u>
Address:	<u>5999 Airport Rd. Santa Fe, New Mexico 87507</u> Parcel Size: <u>5.89 acres</u>
Zoning:	<u>R-29</u> Future Land Use: <u>12-29 dwellings per acre</u>
Preapplication Conference Date:	<u>September 26, 2024</u>
Detailed Project Description:	<u>The proposed development includes a new three-story building, the renovation of nine existing buildings, and the demolition of two buildings. The housing capacity will increase to 84 units (22 unit increase).</u>
Property Owner Information	
Name:	<u>Santa Fe Civic Housing Authority</u>
Address:	<u>664 Alta Vista Street Santa Fe, New Mexico 87505</u>
Phone:	<u>505-988-2859</u> E-mail Address: <u>edromero@sfcha.com</u>
Applicant/Agent Information (if different from owner):	
Name:	<u>JenkinsGavin, Inc.</u>
Address:	<u>130 Grant Ave Suite 101 Santa Fe, New Mexico 87505</u>
Phone:	<u>505-820-7444</u> E-mail Address: <u>jennifer@jenkinsgavin.com lauren@jenkinsgavin.com</u>
Agent Authorization (if applicable):	
I am/We are the owner(s) and record title holder(s) of the property located at: _____	
I/We authorize <u>See attached letter of authorization.</u> to act as my/our agent to execute this application.	
Signed: _____	Date: _____
Signed: _____	Date: _____

Proposed ENN Meeting Dates:		
<i>Provide 2 options:</i>	<i>Preferred Option</i>	<i>Alternative</i>
DATE:	December 16, 2024	December 17, 2024
TIME:	5:30 p.m.	5:30 p.m.
LOCATION:	Via Zoom	Via Zoom



Submit by Email

Print Form

Early Neighborhood Notification (ENN) Guidelines

Section 14-3.1(F)(5) SFCC 1987, as Amended

Please address each of the criteria below. Each criterion is based on the Early Neighborhood Notification (ENN) guidelines for meetings, and can be found in Section 14-3.1(F)(5) SFCC 1987, as amended, of the Santa Fe City Code. A short narrative should address each criterion (if applicable) in order to facilitate discussion of the project at the ENN meeting. These guidelines should be submitted with the application for an ENN meeting to enable staff enough time to distribute to the interested parties. For additional detail about each criterion, consult the Land Development Code.

(a) EFFECT ON CHARACTER AND APPEARANCE OF THE SURROUNDING NEIGHBORHOODS *For example: number of stories, average setbacks, mass and scale, architectural style, landscaping, lighting, access to public places, open spaces and trails. (Ord. No. 2008-29 § 3)*

(b) EFFECT ON PROTECTION OF THE PHYSICAL ENVIRONMENT *For example: trees, open space, rivers, arroyos, floodplains, rock outcroppings, escarpments, trash generation, fire risk, hazardous materials, easements, etc.*

(c) IMPACTS ON ANY PREHISTORIC, HISTORIC, ARCHAEOLOGICAL OR CULTURAL SITES OR STRUCTURES, INCLUDING ACEQUIAS AND THE HISTORIC DOWNTOWN *For example: the project's compatibility with historic or cultural sites located on the property where the project is proposed.*

(d) RELATIONSHIP TO EXISTING DENSITY AND LAND USE WITHIN THE SURROUNDING AREA AND WITH LAND USES AND DENSITIES PROPOSED BY THE CITY GENERAL PLAN *For example: how are existing City Code requirements for annexation and rezoning, the Historic Districts, and the General Plan and other policies being met.*

(e) EFFECTS UPON PARKING, TRAFFIC PATTERNS, CONGESTION, PEDESTRIAN SAFETY, IMPACTS OF THE PROJECT ON THE FLOW OF PEDESTRIAN OR VEHICULAR TRAFFIC AND PROVISION OF ACCESS FOR TEH DISABLED, CHILDREN, LOW-INCOME AND ELDERLY TO SERVICES *For example: increased access to public transportation, alternate transportation modes; traffic mitigation, cumulative traffic impacts, pedestrian access to destinations and new or improved pedestrian trails.*

(f) IMPACT ON THE ECONOMIC BASE OF SANTA FE *For example: availability of jobs to Santa Fe residents; market impacts on local businesses; and how the project supports economic development efforts to improve living standards of neighborhoods and their businesses.*

(g) EFFECT ON THE AVAILABILITY OF AFFORDABLE HOUSING AND AVAILABILITY OF HOUSING CHOICES FOR ALL SANTA FE RESIDENTS
For example: creation, retention or improvement of affordable housing; how the project contributes to serving different ages, incomes and family sizes; the creation or retention of affordable business space. (Ord. No. 2005-30(A) § 4)

(h) EFFECT UPON PUBLIC SERVICES SUCH AS FIRE, POLICE PROTECTION, SCHOOL SERVICES AND OTHER PUBLIC SERVICES OR INFRASTRUCTURE ELEMENTS SUCH AS WATER, POWER, SEWER, COMMUNICATIONS, BUS SYSTEMS, COMMUTER OR OTHER SERVICES OR FACILITIES *For example: whether or how the project maximizes the efficient use or improvement of existing infrastructure; and whether the project will contribute to the improvement of existing public infrastructure and services.*

(i) IMPACTS UPON WATER SUPPLY, AVAILABILITY AND CONSERVATION METHODS *For example: conservation and mitigation measures; efficient use of distribution lines and resources; effect of construction or use of the project on water quality and supplies.*

(j) EFFECT ON THE OPPORTUNITIES FOR COMMUNITY INTEGRATION AND SOCIAL BALANCE THROUGH MIXED LAND USE, PEDESTRIAN ORIENTED DESIGN, AND LINKAGES AMONG NEIGHBORHOODS AND RECREATIONAL ACTIVITY AND EMPLOYMENT CENTERS *For example: how the project improves opportunities for community integration and balance through mixed land uses, neighborhood centers and/or pedestrian-oriented design.*

(k) EFFECT UPON SANTA FE'S URBAN FORM *For example: how are policies of the existing City General Plan being met? Does the project promote a compact urban form through appropriate infill development? The project's effect on intra-city travel; and between employment and residential centers.*

ADDITIONAL COMMENTS (Optional)



EARLY NEIGHBORHOOD NOTIFICATION MEETING

DATE

RE: Country Club Apartments Development Plan

Dear Neighbor:

This letter is being sent as notice of an Early Neighborhood Notification (ENN) meeting to discuss an upcoming application to the City of Santa Fe for the redevelopment of the 62-unit Country Club Apartments. The project involves the demolition of two existing buildings and the construction of a new 26-unit building with resident amenities, for a total of 84 dwelling units. The ±5.89-acre property is located at 5999 Airport Rd. and zoned R-29 (Residential, 29 dwellings per acre). Please refer to the attached Vicinity Map, Conceptual Site Plan, and ENN Guidelines for more information.

In accordance with the requirements of the City of Santa Fe’s Early Neighborhood Notification regulations, this is to inform you that a meeting is scheduled for:

- When:** **DATE & TIME**
- Where:** **Via Zoom**
- Zoom Link:** Available at <https://santafe.primegov.com/public/portal>

Join Zoom Meeting: INSERT ZOOM LINK

Meeting ID: _____; Passcode: _____
 Dial by your location: _____

Early Neighborhood Notification is intended to provide for an exchange of information between prospective applicants for development projects and the project’s neighbors, before plans become too firm to respond meaningfully to community input. If you have any questions or comments, please contact Jennifer Jenkins at 505-820-7444 or jennifer@jenkinsgavin.com. Persons with disabilities in need of special accommodations, or the hearing impaired needing an interpreter, please contact the City Clerk’s Office (955-6520) 5 days prior to the meeting date.

Sincerely,

Jennifer Jenkins

Country Club Apartments Vicinity Map

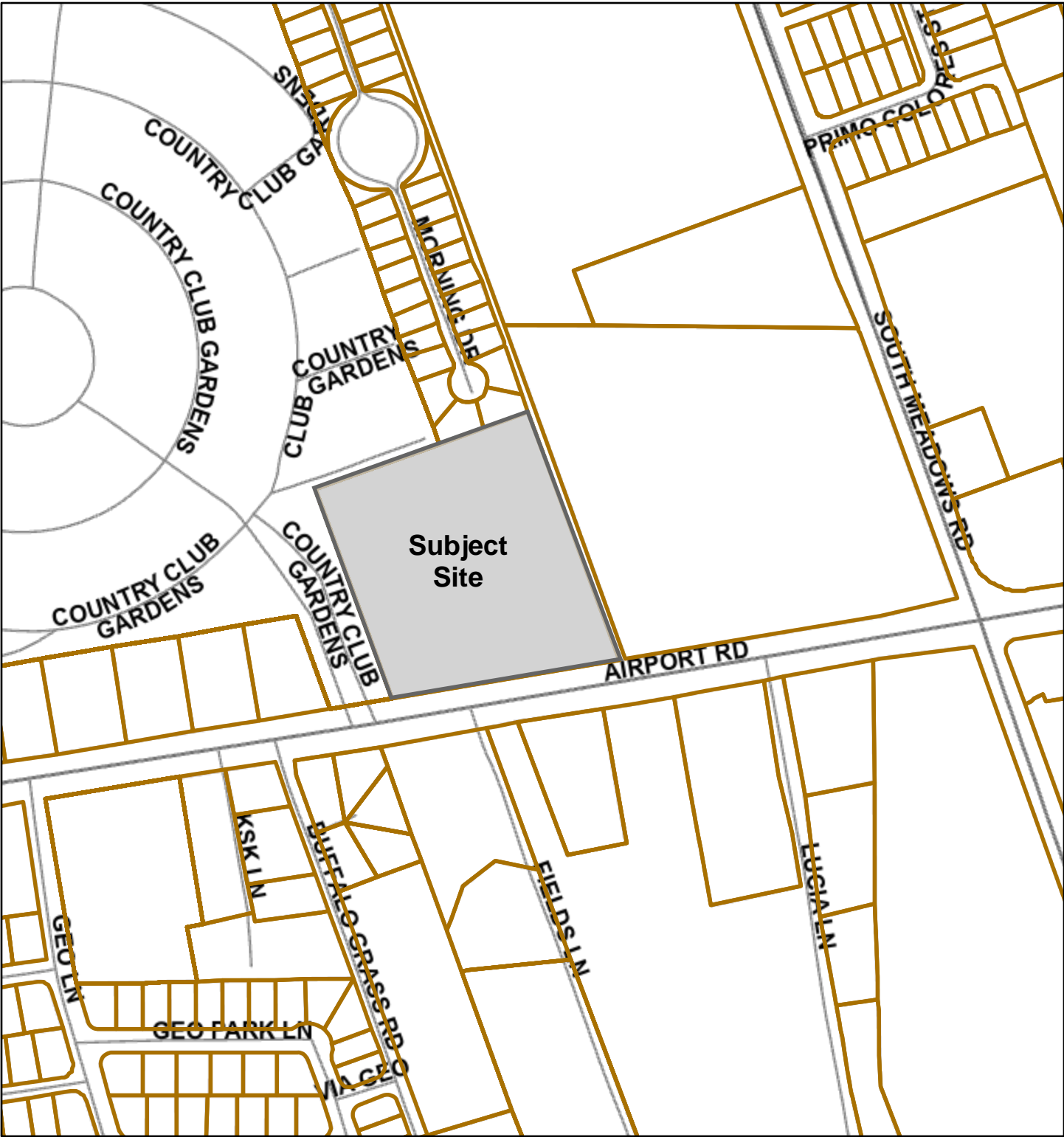

11/11/2024, 3:34:22 PM

-  Santa Fe County Parcels
-  Major Roads
-  Roads
-  Parcels

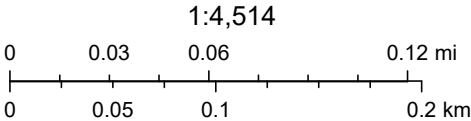

496

Return to: Weagley Agency, Inc.
111 Wyoming N. E.
Albuquerque, New Mexico 87110

SF - 2 SHORT FORM WARRANTY DEED (Joint Tenants) - Rev. 11-28-66 - New Mexico Statutory Form

WARRANTY DEED (Joint Tenants)

262496

CLARENCE JACKSON and ROSE M. JACKSON, his wife

for consideration paid, grant

to MAURICE R. McDONALD

and SANREN E. McDONALD, his wife

as joint tenants the following described real estate in Santa Fe County, New Mexico:

A certain tract of land situate within the Northeast one quarter (NE 1/4) of Section 12, Township 16 North, Range 8 East, New Mexico Principal Meridian, Santa Fe County, New Mexico; being more particularly described by a metes and bounds survey as follows:

BEGINNING at the Southeast corner of the parcel herein described, being a point on the Northerly right of way line of Airport Road (State Road No. 284), whence the one-quarter corner common to Sections 1 and 12, T. 16 N., R. 8 E., N.M.P.M. (U.S.G.L.O. stone corner in place) bears N. 71 deg. 01' 40" W., 2228.48 feet distance; thence

S. 80 deg. 31' W., 497.73 feet distance along the Northerly right of way line of said Airport Road to the Southwest corner of the parcel herein described, thence

N. 20 deg. 14' W., 488.13 feet distance to the Northwest corner of the parcel herein described; thence

N. 69 deg. 46' E., 489.00 feet distance to the Northeast corner of the parcel herein described; thence

S. 20 deg. 14' E., 580.97 feet distance to the Southeast corner and place of beginning, and containing 6.00 acres, more or less.

SUBJECT TO reservations, restrictions and easements of record, to taxes for the last half of 1968 and subsequent years, and to the following mortgages which the Grantees herein assume and agree to pay:

First Mortgage from Clarence Jackson and Rose M. Jackson, his wife, to Southwest Savings and Loan Association, dated June 28, 1968, recorded in Mtg. Book 201, page 501, records of Santa Fe County, New Mexico; and

Second Mortgage from Clarence Jackson and Rose M. Jackson, his wife, to New Mexico Earth Moving Contractors, Incorporated, dated July 7, 1965, recorded in Mtg. Book 182, page 490, which mortgage was assigned to Builders Services, Inc. in Mtg. Book 182, page 492, and by it assigned to First National Bank in Albuquerque as shown in Mtg. Book 193, page 512, which mortgage was subordinated to the above described First Mortgage by subordination agreement dated June 28, 1968, recorded in Mtg. Book 201, page 499, records of Santa Fe County, New Mexico.

262497

with warranty covenants.

WITNESS OUR hands and seals this 2 day of January, 1969

(Seal) Clarence Jackson (Seal)

(Seal) Rose M. Jackson (Seal)
(Rose M. Jackson)

ACKNOWLEDGMENT FOR NATURAL PERSONS

STATE OF NEW MEXICO

COUNTY OF Bernalillo

The foregoing instrument was acknowledged before me this 2 day of January, 1969,
by Clarence Jackson and Rose M. Jackson, his wife
(Name or Names of Person or Persons Acknowledging)

My commission expires: 9-12-70
(Seal)

Jeanne W. Bels
Notary Public

FOR RECORDER'S USE ONLY

STATE OF NEW MEXICO)
COUNTY OF SANTA FE) 314/102

I hereby certify that this instrument was filed for record on the 14 day of January, A.D., 1969 at 8:03 o'clock AM and was indexed in book 232 page 496 of the records of Santa Fe County, New Mexico.

Witness my hand and seal this 11 day of January, 1969.

PITA I. GONZALEZ
County Clerk, Santa Fe County, N.M.
Rose M. Glass
Deputy

ACKNOWLEDGMENT FOR CORPORATION

STATE OF NEW MEXICO

COUNTY OF _____

The foregoing instrument was acknowledged before me this _____ day of _____, 19____

by _____
(Name of Officer)

(Title of _____)

(State of Incorporation) Corporation Acknowledging
_____ corporation, on behalf of said corporation.

My commission expires _____
Notary Public

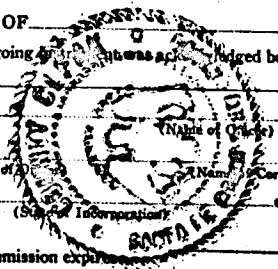

102

WARRANTY DEED

Country Club Apartments Limited Partnership, a New Mexico limited partnership, for consideration paid, grants to Santa Fe Civic Housing Authority, Inc., whose address is 664 Alta Vista, Santa Fe, New Mexico 87505, the real property in Santa Fe County, New Mexico more particularly described as:

TRACT A

BEGINNING AT THE NORTHEASTERLY CORNER OF THE PROPERTY HEREIN DESCRIBED FROM WHENCE A TIC TO AN IRON PIPE MARKING THE NORTHEAST CORNER OF SECTION 12, T. 16N., R. 8E., N.M.P.M. BEARS THE FOLLOWING COURSES AND DISTANCES: N 20° 16' 00" W, 363.81 FEET TO A POINT; THENCE, N 76° 39' 35" E, 769.25 FEET; THENCE FROM SAID POINT AND PLACE OF BEGINNING:

S 20° 16' 00" E, 206.86 FEET TO A POINT; THENCE,
S 80° 06' 44" W, 119.26 FEET TO A POINT; THENCE,
S 80° 29' 35" W, 200.68 FEET TO A POINT; THENCE,
N 20° 15' 05" W, 86.96 FEET TO A POINT; THENCE,
N 69° 46' 00" E, 124.45 FEET TO A POINT; THENCE,
N 00° 28' 25" E, 65.36 FEET TO A POINT; THENCE,
N 69° 46' 00" E, 166.84 FEET TO THE POINT AND PLACE OF BEGINNING.

TRACT B

A CERTAIN TRACT OF LAND LYING AND BEING SITUATE WITHIN SECTION 12, T. 16 N, R. 8E., N.M.P.M., SANTA FE COUNTY, NEW MEXICO, AND BEING MORE PARTICULARLY DESCRIBED BY METES AND BOUNDS AS FOLLOWS:

BEGINNING AT THE NORTHEASTERLY CORNER OF THE PROPERTY HEREIN DESCRIBED FROM WHENCE A TIE TO AN IRON PIPE MARKING THE NORTHEAST CORNER OF SECTION 12, T. 16N., R. 8E, N.M.P.M., BEARS THE FOLLOWING COURSES AND DISTANCES, N 76° 39' 35" E, 769.25 FEET; THENCE FROM SAID POINT AND PLACE OF BEGINNING:

S 20° 16' 00" E, 363.81 FEET TO A POINT; THENCE,
S 69° 46' 00" W, 166.84 FEET TO A POINT; THENCE,
S 00° 28' 25" W, 65.36 FEET TO A POINT; THENCE,
S 69° 46' 00" W, 124.45 FEET TO A POINT; THENCE,
S 20° 15' 05" E, 86.96 FEET TO A POINT; THENCE,
S 80° 29' 35" W, 177.51 FEET TO A POINT; THENCE,
N 20° 14' 31" W, 478.79 FEET TO A POINT; THENCE,
N 69° 45' 28" E, 488.64 FEET TO THE POINT AND PLACE OF BEGINNING.

ALL AS SHOWN ON PLAT OF SURVEY ENTITLED "ALTA SURVEY OF THE COUNTRY CLUB APARTMENTS TRACTS A & B, F.H.A. PROJECT #116-35132 1002 AIRPORT ROAD, SANTA FE COUNTY, NEW MEXICO.

A.P.N. 54163328

Subject to easements, restrictions, reservations and encumbrances of record, and taxes for current and subsequent years.

with warranty covenants.

Warranty Deed

SFC CLERK RECORDED 08/01/2022

Mailing Notification Map

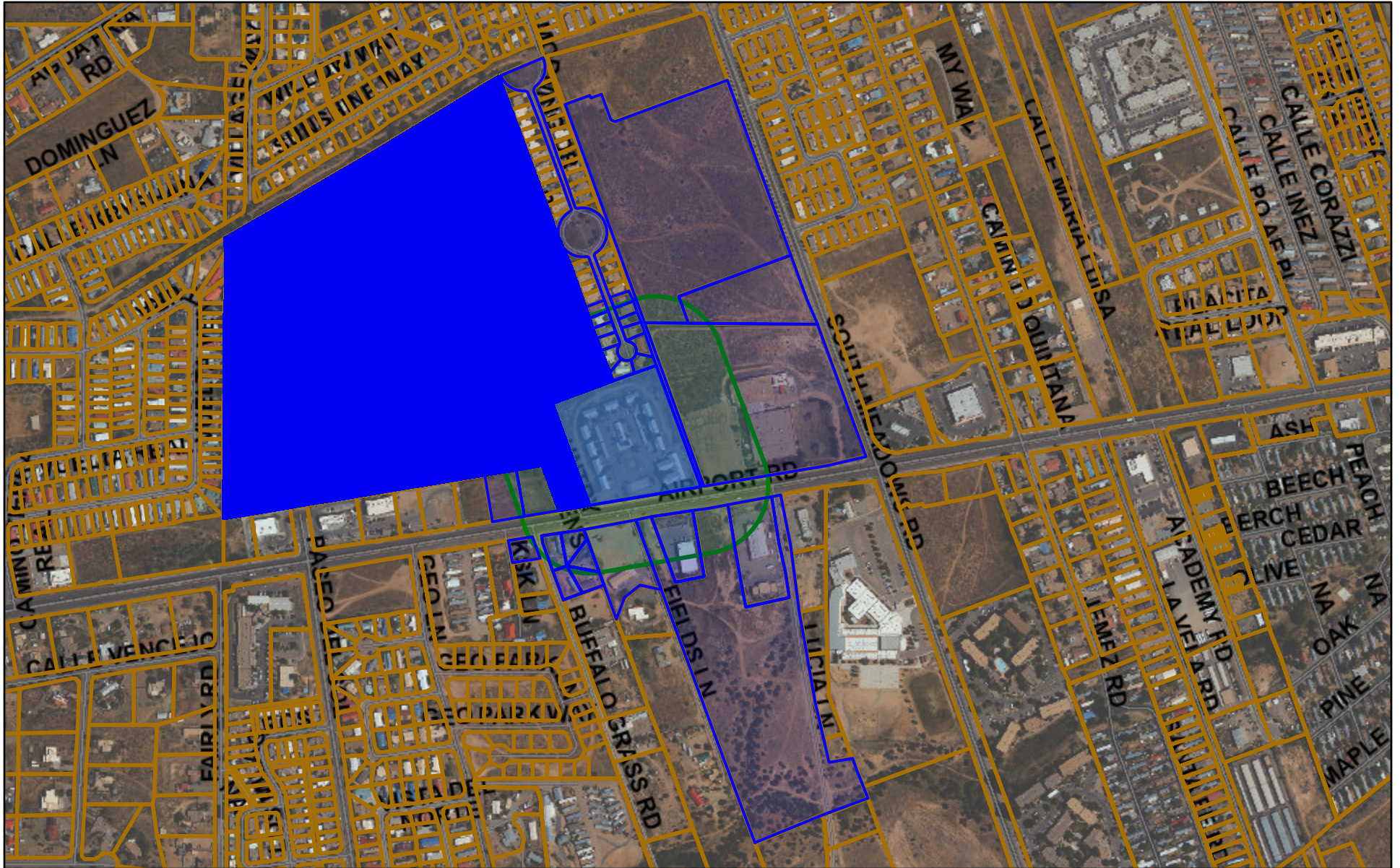

9/18/2024, 11:16:39 AM

-  Santa Fe County Parcels
-  Roads
-  Address Points
-  Major Roads
-  Parcels

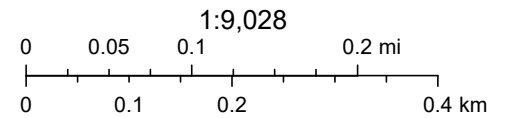

Country Club Apartments Mailing List

Name	Address	City	State	Zip
DOLGENCORP LLC	PO BOX 503410	INDIANAPOLIS	IN	46250
ORNELAS-MARQUEZ, OSCAR	6151 AIRPORT RD 305	SANTA FE	NM	87507
SOLIS, HUERTA ISIDRO	504 62ND ST SW	ALBUQUERQUE	NM	87121
NEVAREZ DE SERRANO ADELA M OR DOMINGUEZ-SERRANO JESUS R	6151 AIRPORT RD TRLR 236	SANTA FE	NM	87507
CASTRO, ALEX Y	6151 AIRPORT RD SP 234	SANTA FE	NM	87507
PINEDA, MARTA	6151 AIRPORT RD TRLR 317	SANTA FE	NM	87507
CANTO ERGUERA, MARIA JOSE DE & BENJAMIN ESQUIVIAS-RUIZ	6151 AIRPORT RD TRLR 345	SANTA FE	NM	87507
MENJIVAR SORTO, CRISTIAN ALEXANDER	6151 AIRPORT RD TRLR 85	SANTA FE	NM	87507
VIGIL, CHRISTELLA M	6151 AIRPORT RD SP #320	SANTA FE	NM	87507
HEREDIA-LAZCANO, EMIGDIO & SERGIO EMIGDIO HEREDIA	6151 AIRPORT RD TRLR 27	SANTA FE	NM	87507
MUNOZ CALDERON, ELEAZAR	6151 AIRPORT RD SP 291	SANTA FE	NM	87507
GARCIA-PASILLAS, CESAR	6151 AIRPORT RD TRLR 26	SANTA FE	NM	87507
NORBECK, TATIANA KYLA	3462 TODOS SANTOS ST	SANTA FE	NM	87507
ESCOBAR-MARTINEZ, VICTOR & MARIA POCASANGRE NAJARRO	6151 AIRPORT RD 88	SANTA FE	NM	87507
GONZALEZ, JOSE D	6151 AIRPORT RD SP 22	SANTA FE	NM	87507
OLVERA, BLANCA E	6151 AIRPORT RD SP 130	SANTA FE	NM	87507
DE-LEON, LUCIO VICTOR JAVIER	6151 AIRPORT RD 170	SANTA FE	NM	87507
CARDENAS, EFREN	6151 AIRPORT RD 143	SANTA FE	NM	87507
QUINTANA-CARIAS, JUAN OR MARCIA AYALA-RODRIGUEZ	6151 AIRPORT RD 100	SANTA FE	NM	87507
RODRIGUEZ, MARIA	6151 AIRPORT RD SP 182	SANTA FE	NM	87507
SANDOVAL-DE LOVATO, YESSICA REBECA	6151 AIRPORT RD TRLR 162	SANTA FE	NM	87507
SERRANO, DIVA	6151 AIRPORT RD SP 99	SANTA FE	NM	87507
ALPIZAR-DOMINGUEZ, LUZ A	6151 AIRPORT RD SP 239	SANTA FE	NM	87507
GUERRERO-DELGADO, JOSE	6151 AIRPORT RD SP 92	SANTA FE	NM	87507
GARCIA-RANGEL, JOSE MANUEL	6151 AIRPORT RD TRLR 117	SANTA FE	NM	87507
MAJALCA, ANTONIA R OR SOTELO, REYNALDO	6151 AIRPORT RD SP 179	SANTA FE	NM	87507
TREVIZO-ROJO, JESUS	3701 GUNNISON RD	SANTA FE	NM	87507
OSORIO DE LEON, HERMIDES FRANCISCO	6151 AIRPORT RD TRLR 109	SANTA FE	NM	87507
MARTINEZ JARAMILLO, RUMALDO	6151 AIRPORT RD TRLR 258	SANTA FE	NM	87507
INGRASSIA, ASHLEY & DAVID A	6151 AIRPORT RD 328	SANTA FE	NM	87507
ALAS-GUARDADO JOSE I	6151 AIRPORT RD TRLR 223	SANTA FE	NM	87507
GUARDADO-BONILLA, JOSE C	6151 AIRPORT RD	SANTA FE	NM	87507
BERNAL-MIRELES, MAYELA	6151 AIRPORT RD #222	SANTA FE	NM	87507
DIAZ-SANCHEZ, SAUL OR	6151 AIRPORT RD #338	SANTA FE	NM	87507
ALVIDREZ DE VEGA, ROSA	3665 CERRILLOS RD TRLR 10	SANTA FE	NM	87507
SANCHEZ, FRANK	6151 AIRPORT RD SP 169	SANTA FE	NM	87507
MORALES-ARCE, JOSE L	6151 AIRPORT RD SP 152	SANTA FE	NM	87507
BAIRD, GLENDA	6151 AIRPORT RD SP 82	SANTA FE	NM	87507

PEREZ-HERNANDEZ, JOSE	6151 AIRPORT RD 226	SANTA FE	NM	87507
ORTIZ-SOSA, MANUEL	6151 AIRPORT RD 9	SANTA FE	NM	87507
TORRES-MURILLO, GERARDO	6151 AIRPORT RD 231	SANTA FE	NM	87507
MORENO FRANCO, DELIA	6151 AIRPORT RD TRLR 294	SANTA FE	NM	87507
MORENO-FRANCO, ROSA	6151 AIRPORT RD 207	SANTA FE	NM	87507
POCASANGRE, RUBIA R & JASMINE E TURCIOS	6151 AIRPORT RD TRLR 121	SANTA FE	NM	87507
ROMOS-RODRIGUEZ, ELADIO OR	6151 AIRPORT RD 183	SANTA FE	NM	87507
GONZALEZ, ELOY HUMBERTO PENA	6151 AIRPORT RD #244	SANTA FE	NM	87507
PORRAS, MARIO	6151 AIRPORT RD TRLR 335	SANTA FE	NM	87507
BELTRAN, BRENDA M	6151 AIRPORT RD 313	SANTA FE	NM	87507
SANCHEZ SANDOVAL, DARIELA	6151 AIRPORT RD TRLR 154	SANTA FE	NM	87507
PEREZ, SERGIO OR ACOSTA, ROSALINDA	6151 AIRPORT RD SP 254	SANTA FE	NM	87507
ARANDA-MALDONADO, FLORENCIO	6278 BUFFALO GRASS CIR	SANTA FE	NM	87507
AVALOSYESCAS, CARLOS C	6151 AIRPORT RD # 83	SANTA FE	NM	87507
PADILLA IRACHETA, BULMARO	6151 AIRPORT RD TRLR 19	SANTA FE	NM	87507
LOZOYA, MANUEL OR REFUGIA	6151 AIRPORT RD #77	SANTA FE	NM	87507
AGUILAR, JOSE A & YESICA M MORALES BANDA	6212 VUELTA VENTURA	SANTA FE	NM	87507
SALCIDO, OMAR S	6151 AIRPORT RD #18	SANTA FE	NM	87507
RENTERIA-DE RODRIGUEZ, NOEMI	6151 AIRPORT RD 122	SANTA FE	NM	87507
GONZALEZ-RASCON, SINDY & GUILLERMO GALLEGOS	6151 AIRPORT RD TRLR 233	SANTA FE	NM	87507
MURILLO, SERGIO	6151 AIRPORT RD 339	SANTA FE	NM	87507
SERRANO DE DOMINGUEZ, NORMA A	6151 AIRPORT RD 30	SANTA FE	NM	87507
GALVAN-OLVERA, JOSE IVAN	1801 ESPINACITAS ST APT Q157	SANTA FE	NM	87505
HERRERA, LESVIA	6151 AIRPORT RD SP 2	SANTA FE	NM	87507
FRANCO, ARTEMIO	8 COURTNEY LN	SANTA FE	NM	87507
GOMEZ-GARCIA, JULIO OR MARIA REYNOSO	6151 AIRPORT RD TRLR 6	SANTA FE	NM	87507
BELTRAN, ROSENDO M OR ALMA	6151 AIRPORT RD #214	SANTA FE	NM	87507
CADEZA-AGUIRRE, STEVANY & LILIANA GALLEGOS	6151 AIRPORT RD #229	SANTA FE	NM	87507
CLAVEL DE RAMIREZ, MARIA LINA	6151 AIRPORT RD TRLR 133	SANTA F	NM	87507
AREVALO-RAMIREZ, JESICA OR RAFAEL CAMPOS BECERRA	6151 AIRPORT RD TRLR 153	SANTA FE	NM	87507
MIRAMONTES, JUAN	4483 COUNTRY CLUB RD	SANTA FE	NM	87507
ALECIO-PEREIRA, ERICK E	6151 AIRPORT RD #246	SANTA FE	NM	87507
GUTIERREZ, ANA P	6151 AIRPORT RD 111	SANTA FE	NM	87507
MORENO, FERNANDO & ALEXANDRO M	6151 AIRPORT RD 112	SANTA FE	NM	87507
PENA-MURILLO, HECTOR OR DESPENA, EMMA G	6151 AIRPORT RD SPC #190	SANTA FE	NM	87507
GONZALEZ MORENO, GIOVANNI ABEL	6151 AIRPORT RD TRLR 331	SANTA FE	NM	87507
ARANDA-RAMIREZ, MAYELA OR EDGAR GONZALEZ	6276 BUFFALO GRASS CIR	SANTA FE	NM	87507
REYES, ROSALBA	187 A SUNRISE RD	SANTA FE	NM	87507
PALENCIA-MARTINEZ, NICOLAS F OR GLENDYAMPARO	PO BOX 24163	SANTA FE	NM	87507
CARDOZA-RAMIREZ, JUAN P	6151 AIRPORT RD TRLR 264	SANTA FE	NM	87507

ARANA-LOYA, IGNACIO	6151 AIRPORT RD SP 150	SANTA FE	NM	87507
MARQUEZ-IBARRA, FABIOLA	6151 AIRPORT RD 167	SANTA FE	NM	87507
RALSTON, ANITA C	6151 AIRPORT RD 312	SANTA FE	NM	87507
GARCIA, ELISEO	6151 AIRPORT RD 192	SANTA FE	NM	87507
MUNOZ, PERLA JANETH	6151 AIRPORT RD TRLR 23	SANTA FE	NM	87507
MERENDON, HEATHER & ABRAHAM	6151 AIRPORT RD TRLR 335	SANTA FE	NM	87507
CASTILLO, NOEMI	6151 AIRPORT RD TRLR 10	SANTA FE	NM	87507
ARAGON, MAURILIO	6151 AIRPORT RD # 300	SANTA FE	NM	87507
ALMAND, JAMES T &	PO BOX 8327	SANTA FE	NM	87507
SAGASTUME-HERNANDEZ, EMANUEL	6151 AIRPORT RD TRLR 141	SANTA FE	NM	87507
VARGAS-MUNOZ, DANIEL J OR KARINA VALVERDE	6151 AIRPORT RD TRLR 94	SANTA FE	NM	87507
ITURRALDE TORRES, BRENDA	6151 AIRPORT RD 306	SANTA FE	NM	87507
RODRIGUEZ, MENDOZA SAMUEL OR GONZALEZ GUERRERO BEATRIZ	1299 VEGAS VERDES TRLR 49	SANTA FE	NM	87507
JIMENEZ S/D HOMEOWNER ASSOC	1805 2ND ST	SANTA FE	NM	87505
ARANDA, JOSE	6276 BUFFALO GRASS CIR UNIT A	SANTA FE	NM	87507
DURAN, JOHN	6151 AIRPORT RD SP 127	SANTA FE	NM	87507
GARCIA, MIGUEL A	6151 AIRPORT RD #311	SANTA FE	NM	87507
NEVAREZ-SANCHEZ, JAQUELINE	6151 AIRPORT RD 105	SANTA FE	NM	87507
FIERRO, BEATRIZ	6151 AIRPORT RD 46	SANTA FE	NM	87507
GONZALES, EDGAR S & ETAL	6276 BUFFALO GRASS CIR	SANTA FE	NM	87507
CARRILLO-PEINADO, OMAR F	6151 AIRPORT RD 68	SANTA FE	NM	87507
ONTIVEROS-LUCERO, MARIA T	6151 AIRPORT RD TRLR 274	SANTA FE	NM	87507
GARCIA, LUPE L & GLORIA D	PO BOX 160	SANTA CRUZ	NM	87567
JOHNSTON, JEFFREY H & COUNTY CLUB GARDEN	1276 AUTO PARK WAY	ESCONDIDO	CA	95062
GARCIA, JOANNA MARIE	1190 MORNING DR	SANTA FE	NM	87507
MARTELL, CHRISTOPHER G &	1210 MORNING DRIVE	SANTA FE	NM	87507
GARCIA, JESUS D VARELA- & ROSA Y GARCIA-RODRIGUEZ	400 B LOS PINOS RD	SANTA FE	NM	87507
GOULD, WALTER R & GLORIA E	704 S RIVERSIDE DR	ESPANOLA	NM	87532
SANTA FE COUNTRY CLUB APTS.	5999 AIRPORT RD	SANTA FE	NM	87505
SALAS, JOSE DE JESUS TORRES & HUMBERTO TORRES SALAS	2632 REDWOOD ST	SANTA FE	NM	87505
MICHAEL C BULLOCK LLC	P.O. BOX 3434	ENGLEWOOD	CO	80155-3434
COMMUNITY OPTIONS INC	16 FARBER RD	PRINCETON	NJ	8540
EBERLINE INSTRUMENT CORP	27 FORGE PKWY	FRANKLIN	MA	2038
SANTOS, IRVING ULISES A & ESMERALDA V GARCIA PALACIOS	1206 MORNING DR	SANTA FE	NM	87507
ESPLANADE DEVELOPMENT LLC	970 ANTELOPE AVE NE	ALBUQUERQUE	NM	87122
NAVA GOMEZ, JUAN C & JUANA M NAVA	6552 CALLE VERDE	SANTA FE	NM	87507
ESPLANADE DEVELOPMENT LLC	970 ANTELOPE AVE NE	ALBUQUERQUE	NM	87122
NIX, CALISSE L	1205 MORNING DR	SANTA FE	NM	87507
SANTA FE CIVIC HOUSING AUTHORITY INC	664 ALTA VISTA	SANTA FE	NM	87507
PACHECO, LUIS & PATRICIA	1201 MORNING DR	SANTA FE	NM	87507

BUFFALO GRASS LLC	187 A SUNRISE RD	SANTA FE	NM	87507
MONTES, SUCELY	4650 AIRPORT RD TRLR 170	SANTA FE	NM	87507
ANTILLON-LOYA, MIGUEL OR OTONIEL	6151 AIRPORT RD SP 227	SANTA FE	NM	87507
MEDRANO, VICTOR MARTIN	6151 AIRPORT RD SP 216	SANTA FE	NM	87507
SEGURA, MARLENE OR GASCA, BARNEY	6151 AIRPORT RD SP 332	SANTA FE	NM	87507
HERNANDEZ-RAGEL, NICOLAS OR	6151 AIRPORT RD #28	SANTA FE	NM	87507
MUNIZ, DWAYNE P	6151 AIRPORT RD TRLR 269	SANTA FE	NM	87507
ALVAREZ-RODRIGUEZ, ESTELA	6151 AIRPORT RD SP 173	SANTA FE	NM	87507
BLANCO, ERASMO OR CLARA	6151 AIRPORT RD SP 340	SANTA FE	NM	87507
RODRIGUEZ-SOSA, ALEX OR TERESA	6151 AIRPORT RD # 67	SANTA FE	NM	87507
TORRES-SALAS, JOSE DE JESUS	2632 REDWOOD DR	SANTA FE	NM	87507
CHAVEZ-GUIZAR, YESENIA YVET	6151 AIRPORT RD TRLR 201	SANTA FE	NM	87507
ORTEGA, ALICIA I & JOSE M	6151 AIRPORT RD SP 76	SANTA FE	NM	87507
ENGLERT, DAVID	1189 MORNING DR	SANTA FE	NM	87507
LA MONDA, ALYCE	PO BOX 5194	SANTA FE	NM	87507
PALMA, LESLIE ILENE	6151 AIRPORT RD TRLR 157	SANTA FE	NM	87507
MARQUEZ, LUIS B	6151 AIRPORT RD #139	SANTA FE	NM	87507
CAZARES-CISNEROS, JOSE	6151 AIRPORT RD TRLR 329	SANTA FE	NM	87507
LOPEZ SANTOS, EDNA YESENIA OR JIMY HERNANDEZ	6151 AIRPORT RD TRLR 224	SANTA FE	NM	87507
HOMEWISE INC	1301 SILER RD BLDG D	SANTA FE	NM	87507
ROMERO, GILBERT C OR	1305 ACEQUIA BORRADA	SANTA FE	NM	87507
QUINTANA, ROSA	6151 AIRPORT RD TRLR 354	SANTA FE	NM	87507
OROZCO GOMEZ, JOSE LUIS	6151 AIRPORT RD TRLR 191	SANTA FE	NM	87507
DOMINGUEZ, INDIRA A	6151 AIRPORT RD SP 151	SANTA FE	NM	87507
LOVATO, ERICA T	6151 AIRPORT RD TRLR 3	SANTA FE	NM	87507
GARCIA, JOSE D	6151 AIRPORT RD # 104	SANTA FE	NM	87507
ARRELIN-GARCIA, VALENTIN	6151 AIRPORT RD 24	SANTA FE	NM	87507
MORALES-MICH, ANGELA ESPERANZA OR FIDEL DUBON LOPEZ	6151 AIRPORT RD TRLR 271	SANTA FE	NM	87507
GARIBO-BARRERA, JOSE L	6151 AIRPORT RD #137	SANTA FE	NM	87507
MENDOZA-ARAIZA, ERNESTO ALEJANDRO	6151 AIRPORT RD 277	SANTA FE	NM	87507
MEJIA-LEON, CARLOS H	6151 AIRPORT RD 128	SANTA FE	NM	87507
LOPEZ-CARRERA, JAVIER OR CLAUDIA GOMEZ-PEREZ	6151 AIRPORT RD TRLR 208	SANTA FE	NM	87507
SALAS, LUZ ELENA	6151 AIRPORT RD #349	SANTA FE	NM	87507
CAZARES, MARTIN X	6151 AIRPORT RD #301	SANTA FE	NM	87507
LEON, GERMAN OR	6151 AIRPORT RD SP 343	SANTA FE	NM	87507
LOPEZ-RODAS, ILDEFONSO B	6151 AIRPORT RD TRLR 356	SANTA FE	NM	87507
LARRAZABAL-GONZALEZ, FELIPE	6151 AIRPORT RD 55	SANTA FE	NM	87507
LOPEZ-VALDEZ, RAMONA G & C/O CHRISTOPHER LOPEZ	PO BOX 28631	SANTA FE	NM	87507
GONZALES, ELVIRA R	3256 LOURAIN ST	SANTA FE	NM	87507
HOMEWISE INC	1301 SILER RD BLDG D	SANTA FE	NM	87507

NAVA, LUSILA	6151 AIRPORT RD SP 293	SANTA FE	NM	87507
RODRIGUEZ-FLORES, BRENDA	6151 AIRPORT RD SP 267	SANTA FE	NM	87507
GUERRERO-PEREZ, ANA K & HUGO A GONZALES	6151 AIRPORT RD TRLR 212	SANTA FE	NM	87507
REYES-HERNANDEZ, MONICA	6151 AIRPORT RD TRLR 278	SANTA FE	NM	87507
LOPEZ-GUARAN, WILBER RUBEN	6151 AIRPORT RD SP 242	SANTA FE	NM	87507
AVALOS, MARIA E	6151 AIRPORT RD 197	SANTA FE	NM	87507
VALENZUELA-SANDOVAL, ANGEL	6151 AIRPORT RD TRLR 40	SANTA FE	NM	87507
ZAMARRON, MARTIN & ACOSTA, DALIA	6151 AIRPORT RD # 199	SANTA FE	NM	87507
GARCIA-VILLALOBOS, CARMEN	6151 AIRPORT RD #160	SANTA FE	NM	87507
LEMUS TRUJILLO, YEIMY C	6151 AIRPORT RD TRLR 184	SANTA FE	NM	87507
MERINO, ROSALIO	6151 AIRPORT RD #121	SANTA FE	NM	87507
LUGO-OLIVAS, LUIS ARTURO	6151 AIRPORT RD # 97	SANTA FE	NM	87507
MIRAMONTES, SERGIO &	6151 AIRPORT RD SP 238	SANTA FE	NM	87507
RIVERA, GERMAN	6151 AIRPORT RD TRLR 108	SANTA FE	NM	87507
ABBOTT, REBECCA K	1209 MORNING DR	SANTA FE	NM	87507
MARTINEZ-MIRELES, JESUS E OR BRENDA M MONARREZ ESTRADA	3501 N CAMINO ATOCHA SPC 7	SANTA FE	NM	87507
MENDOZA, OCTAVIO P	9 CAMINO DEBRA	SANTA FE	NM	87507
LOPEZ-GARCIA, LUIS D	6151 AIRPORT RD 256	SANTA FE	NM	87507
GARCIA SOLIS, CERVANDO OR	6151 AIRPORT RD #193	SANTA FE	NM	87507
GARCIA-SALAS, DANIEL	6151 AIRPORT RD #215	SANTA FE	NM	87507
HERNANDEZ TORRECILLAS, OMAR OR MARTHA TORRECILLAS PRIETO	6151 AIRPORT RD TRLR 116	SANTA FE	NM	87507
ZUNIGA, JUAN	6151 AIRPORT RD 213	SANTA FE	NM	87507
ROJO RIVERA, JANETH CRISTINA	6151 AIRPORT RD 91	SANTA FE	NM	87507
GUERRA, JOSE &	6151 AIRPORT RD SP 209	SANTA FE	NM	87507
SIGALA, MIGUEL OR YADIRA	6151 AIRPORT RD 66	SANTA FE	NM	87507
ORTIZ, RALPH, DORIS & LEANDRA	6151 AIRPORT RD #337	SANTA FE	NM	87507
LOPEZ, FLORES IVAN	6151 AIRPORT RD #106	SANTA FE	NM	87507
SANCHEZ-LOPEZ, MARIA	6151 AIRPORT RD SP 172	SANTA FE	NM	87507
FRANCO, ALEJANDRO M OR	6151 AIRPORT RD 95	SANTA FE	NM	87507
LOPEZ XICAY, JUAN CARLOS	6151 AIRPORT RD TRLR 171	SANTA FE	NM	87507
LONA-DELGADO, GLORIA	6151 AIRPORT RD 194	SANTA FE	NM	87507
CEBAK, CHRISTINE H &	6151 AIRPORT RD SP 200	SANTA FE	NM	87507
LOVATO, MARGARET	6151 AIRPORT RD TRLR 89	SANTA FE	NM	87507
HERNANDEZ, JOSUE DAVID ANDRADE	6151 AIRPORT RD TRLR 276	SANTA FE	NM	87507
HERNANDEZ, JOSE L OR	6151 AIRPORT RD #29	SANTA FE	NM	87507
JUSTO-MENDOZA, MAYRA ELVIRA OR JOSE FLORES ANTUNEZ	6151 AIRPORT RD TRLR 247	SANTA FE	NM	87507
SAENZPARDO, JUAN C OR GRISELDA	6151 AIRPORT RD TRLR 298	SANTA FE	NM	87507
RAMIREZ, ALONSO ROMAN OR	6151 AIRPORT RD #350	SANTA FE	NM	87507
MONTANO, SANDRA	6151 AIRPORT RD SP 124	SANTA FE	NM	87507
BELTRAN, MARTINEZ EDUARDO	6151 AIRPORT RD TRLR 353	SANTA FE	NM	87507

QUEZADA, VALERIE OR	6151 AIRPORT RD #203	SANTA FE	NM	87507
BELTRAN, SALVADOR M	6151 AIRPORT RD SP 232	SANTA FE	NM	87507
ANDRADE, EDITH	6151 AIRPORT RD TRLR 75	SANTA FE	NM	87507
ALVARADO, TERESA D	6151 AIRPORT RD #70	SANTA FE	NM	87507
GARCIA-VARELA, JESUS D OR ROSA YENIFER	400 B LOS PINOS RD	SANTA FE	NM	87507
AGUIRRE VENTURA, HENRY LISANDRO	3991 CAMINO JULIANA APT 623	SANTA FE	NM	87507
ROMERO, EDUARDO MANUEL	6151 AIRPORT RD TRLR 30	SANTA FE	NM	87507
MEDINA, LYDIA ANN	6151 AIRPORT RD SP 148	SANTA FE	NM	87507
GONZALES-MEDINA, PAULINA	6151 AIRPORT RD TRLR 322	SANTA FE	NM	87507
DE SOLIS, LORENA ARANA OR	6151 AIRPORT RD SP 73	SANTA FE	NM	87507
VAZQUEZ, MARIA ISELA	6151 AIRPORT RD #342	SANTA FE	NM	87507
BENCOMO MARQUEZ, YESMIN	6151 AIRPORT RD # 32	SANTA FE	NM	87507
GUTIERREZ, CARLOS R	6151 AIRPORT RD SP 140	SANTA FE	NM	87507
SANCHEZ-GONZALEZ, JOSE L	6151 AIRPORT RD 94	SANTA FE	NM	87507
GONZALEZ, EDGAR	6151 AIRPORT RD 297	SANTA FE	NM	87507
RIVERA-RAMIREZ, WALTER A	6151 AIRPORT RD SP 205	SANTA FE	NM	87507
LOPEZ, VICTORIA M	6151 AIRPORT RD # 11	SANTA FE	NM	87507
BECERRIL-JARAMILLO, ELIZABETH	6151 AIRPORT RD TRLR 134	SANTA FE	NM	87507
ROSALES, FRANCISCA OR	6151 AIRPORT RD SP 41	SANTA FE	NM	87507
CHAVEZ ITURRALDE, ALICIA GABRIELA	6151 AIRPORT RD TRLR 22	SANTA FE	NM	87507
KHALEXICO	13 REMUDA WAY E	SANTA FE	NM	87507
BEJARANO, MARTIN OR FRANCISCO	6151 AIRPORT RD SP 42	SANTA FE	NM	87507
LOPEZ-MACU, IMELDO	6151 AIRPORT RD TRLR 142	SANTA FE	NM	87507
RUVALCABA, BLANCAISELA	6151 AIRPORT RD TRLR 80	SANTA FE	NM	87507
MEJIA, JANETTE	7448 LA JARA RD	SANTA FE	NM	87507
CASILLAS-CAMPOS, HUGO	6151 AIRPORT RD SP 7	SANTA FE	NM	87507
WATERS, STEPHEN K	6151 AIRPORT RD SP 79	SANTA FE	NM	87507
PACHECO CAMPUZANO, EDGAR	6151 AIRPORT RD #225	SANTA FE	NM	87507
GERVACIO-MARTINEZ, RAMON A	6151 AIRPORT RD 86	SANTA FE	NM	87507
DUARTE RODRIGUEZ, NOE A	6151 AIRPORT RD TRLR 280	SANTA FE	NM	87507
FUENTES-BELELA, RICARDA	6151 AIRPORT RD TRLR 114	SANTA FE	NM	87507
LICON DE CORONADO, EDILIA	1299 ZEPOL RD TRLR 164	SANTA FE	NM	87507
VARGAS VELETA, GUADALUPE	6151 AIRPORT RD TRLR 31	SANTA FE	NM	87507
RAMIREZ-RECINOS, ELIEL	6151 AIRPORT RD TRLR 60	SANTA FE	NM	87507
SANTA FE HOMES UNLIMITED	1276 AUTO PARK WAY STE D-306	ESCONDIDO	CA	92029
SALDIVAR AGUILAR, KARLA	6151 AIRPORT RD TRLR 63	SANTA FE	NM	87507
SARMIENTO, CRISTL OR LILIANA	6151 AIRPORT RD TRLR 235	SANTA FE	NM	87507
GARCIA, MATILDA	6151 AIRPORT RD #49	SANTA FE	NM	87507
GARCIA-MARTINEZ, IRINEO	6151 AIRPORT RD SP 344	SANTA FE	NM	87507
TRUJILLO NELSON OR	6151 AIRPORT RD 316	SANTA FE	NM	87507

MORENO, MARIA E OR	6151 AIRPORT RD SP 145	SANTA FE	NM	87507
MARQUEZ, CRISTINA	6151 AIRPORT RD # 5	SANTA FE	NM	87507
NUNEZ-RODRIGUEZ, SANDRA IDALY	6151 AIRPORT RD TRLR 14	SANTA FE	NM	87507
CHAVEZ, JESSICA C	6151 AIRPORT RD 52	SANTA FE	NM	87507
FLORES-GARCIA, JUAN ALBERTO	1299 VEGAS VERDES TRLR 70	SANTA FE	NM	87507
DAIAZ-SALINAS, LAURA	PO BOX 29724	SANTA FE	NM	87507
TALAVERA-VALDEZ, EDUVIGES	6151 AIRPORT RD #165	SANTA FE	NM	87507
LUJAN VALENZUELA, GISELLE M	6151 AIRPORT RD TRLR 189	SANTA FE	NM	87507
BELTRAN, BRENDA	6151 AIRPORT RD #313	SANTA FE	NM	87507
CALDERA-ACOSTA, CINDY L & JUANA ACOSTA HERNANDEZ	6151 AIRPORT RD TRLR 333	SANTA FE	NM	87507
TRUJILLO, JOSEPH R	6734 RED RIVER RD NE	RIO RANCHO	NM	87144
SANTA FE HOMES UNLIMITED	1276 AUTO PARK WAY STE D-306	ESCONDIDO	CA	92029
VARGAS-PABLO, ENRIQUE	6151 AIRPORT RD 210	SANTA FE	NM	87507
RAMIREZ CLAVEL, JOHANNA	6151 AIRPORT RD TRLR 136	SANTA FE	NM	87507
BENCOMO-MARQUEZ, LILIANA E	6151 AIRPORT RD SP 253	SANTA FE	NM	87507
MENDOZA, EUNICE	6151 AIRPORT RD TRLR 103	SANTA FE	NM	87507
TOVAR-VARGAS, YARA E OR MARTINEZ, DANIEL	6151 AIRPORT RD 185	SANTA FE	NM	87507
PEREZ-LOPEZ, HUMBERTO OR RANDY PEREZ-MUNOZ	6151 AIRPORT RD TRLR 47	SANTA FE	NM	87507
WIKER, ANNE OR SWOVERLAND, KATHERINE A	2 MARIETTA CT # A-24	EDGEWOOD	NM	87015
SALAS, GABRIELA	9214 THORNTON AVE NE	ALBUQUERQUE	NM	87109
GARCIA, JOANNA MARIE	1190 MORNING DR	SANTA FE	NM	87507
SHERRILL, KATHERINE R & JEFFREY B	7831 238TH ST SW	EDMONDS	WA	98026
ANDAZOLA-AGUILAR, NORMA E	6151 AIRPORT RD 62	SANTA FE	NM	87507
COWAN, JOSEPH P JR	6151 AIRPORT RD SP 352	SANTA FE	NM	87507
PRIMERO-RODRIGUEZ, NORMAEDITH & RASCON-PRIMERO , MARVIN A	6151 AIRPORT RD 324	SANTA FE	NM	87507
ALVIDREZ, MERCEDES	6151 AIRPORT RD 64	SANTA FE	NM	87507
ORTIZ, TONY B OR LUJAN OLYMPIA	6151 AIRPORT RD #248	SANTA FE	NM	87507
MEDINA BARRAZA, JOSE ALEJANDRO	6151 AIRPORT RD TRLR 74	SANTA FE	NM	87507
LOPEZ, JULIA OR ENRIQUE	6151 AIRPORT RD #110	SANTA FE	NM	87507
BARRAZA NAJERA MEDINA JOSEFINA OR MEDINA BARRAZA JACQUELINE	6151 AIRPORT RD 348	SANTA FE	NM	87507
MIRELES, MARIA M	6151 AIRPORT RD 50	SANTA FE	NM	87507
ORTEGA, EMILIO DANIEL OR VIGIL BRIANNA VICTORIA	6151 AIRPORT RD TRLR 120	SANTA FE	NM	87507
ESTRADA-DESANTIAGO, JGUADALUPE OR ESTRADA BUSTOS JOSE GUDALUPE	1125 CALLE NUEVA VISTA	SANTA FE	NM	87507
HOSTETTER, HARVEY R & ELEANOR	6151 AIRPORT RD SP 84	SANTA FE	NM	87507
ORTIZ, CODY LEE M OR MONTOYA LORRAINE ELIZABETH	6151 AIRPORT RD #217	SANTA FE	NM	87507
LOPEZ MARES BRENDA Y OR EDGAR E DIAZ BEJAR	6151 AIRPORT RD TRLR 115	SANTA FE	NM	87507
CORRAL, JUAN OR ESPARZA-VASQUEZ, ISABEL	6151 AIRPORT RD #273	SANTA FE	NM	87507
LUCERO, PAUL S OR RABNER, GLORIA	6151 AIRPORT RD 328	SANTA FE	NM	87507
TORRES-BARBOZA, MANUEL	6151 AIRPORT RD #17	SANTA FE	NM	87507
SANTA FE HOMES UNLIMITED	6151 AIRPORT RD TRLR 101	SANTA FE	NM	87507

MIRAMONTES-RAMIREZ, ABELARDO OR EDGAR MIRAMONTES	6151 AIRPORT RD TRLR 245	SANTA FE	NM	87507
NEVAREZ-SANCHEZ, CRISTHIAN	6151 AIRPORT RD TRLR 334	SANTA FE	NM	87507
SANCHEZ, NOE OR LEONOR	6151 AIRPORT RD SP 96	SANTA FE	NM	87507
NAVA, GREG & MARIA ELENA	6151 AIRPORT RD #12	SANTA FE	NM	87507
CRUZ-VALDEZ, NORMA	6151 AIRPORT RD 51	SANTA FE	NM	87507
ALONSO-GOMEZ, ROMAN	6151 AIRPORT RD 350	SANTA FE	NM	87507
ENGLERT, SHELBY R	1193 MORNING DR	SANTA FE	NM	87507
ALCANTARA-GARCIA, AURELIO	6151 AIRPORT RD TRLR 292	SANTA FE	NM	87507
PEREZ, NAZARIO OR TOMASA OLIVAS	6151 AIRPORT RD TRLR 98	SANTA FE	NM	87507
ACUNA FERNANDEZ, ROBERTO	6151 AIRPORT RD # 351	SANTA FE	NM	87507
TUCHAN, WALTER A OR SONIA MIRELES-RIVERA	6151 AIRPORT RD TRLR 166	SANTA FE	NM	87507
CORRAL-AGUIRRE, JAIME G	6151 AIRPORT RD TRLR 314	SANTA FE	NM	87507
VEGA-VARGAS, VICTOR M	6151 AIRPORT RD 315	SANTA FE	NM	87507
LINARES-MARTINEZ, OSWALDO	6151 AIRPORT RD TRLR 180	SANTA FE	NM	87507
RAMIREZ, EMILIA	6151 AIRPORT RD # 206	SANTA FE	NM	87507
KELMIN, ROSA	6151 AIRPORT RD #87	SANTA FE	NM	87507
MARTINEZ, RON	6151 AIRPORT RD SP 230	SANTA FE	NM	87507
MARTINEZ-SANCHEZ ALONDRA OR JAIME ARAIZA LOYA	7333 AVENIDA EL NIDO	SANTA FE	NM	87507
GRAHAM, PAULA M	6151 AIRPORT RD SP 330	SANTA FE	NM	87507
MARTINEZ, JUAN OR LUCY MARTINEZ	6151 AIRPORT RD TRLR 296	SANTA FE	NM	87507
VIGIL, RAY A OR ERIKA N TOYA	6151 AIRPORT RD SP 78	SANTA FE	NM	87507
BELTRAN, MAYRA Y	6151 AIRPORT RD #219	SANTA FE	NM	87507
RAMIREZ-PEREZ, AURA J	6151 AIRPORT RD SP 299	SANTA FE	NM	87507
NAVARRETE-CORDOVA, JACQUELINE	6151 AIRPORT RD TRLR 71	SANTA FE	NM	87507
GARCIA-COPAS, JOSE A OR MARIA I RUIZ	6151 AIRPORT RD TRLR 279	SANTA FE	NM	87507
MORENO, EDGAR & DOMINIQUE J LOBATO	6151 AIRPORT RD TRLR 90	SANTA FE	NM	87507
AGUAYO RODRIGUEZ, JANETH MALENY	6151 AIRPORT RD TRLR 59	SANTA FE	NM	87507
MATA, ERASMO OR ESTELA	6151 AIRPORT RD # 65	SANTA FE	NM	87507
CDE BACA, EDWARD &	6151 AIRPORT RD # 302	SANTA FE	NM	87507
GALEANO, VICTOR H	6151 AIRPORT RD TRLR 318	SANTA FE	NM	87507
MARTINEZ-DOMINGUEZ, HUGO	6151 AIRPORT RD 309	SANTA FE	NM	87507
RAMIREZ CHONAY ABDIAS LUDY	6151 AIRPORT RD 126	SANTA FE	NM	87507
AVALOS, MARIA E	6151 AIRPORT RD 197	SANTA FE	NM	87507
TISCARENO, MARIA L	6151 AIRPORT RD TRLR 268	SANTA FE	NM	87507
MAZARIEGOS-RODAS, AXEL DOUGLAS & ESAU D MAZARIEGOS	2737 WALNUT ST	SANTA FE	NM	87507
AVILA-GUTIERREZ, VICTOR R	6151 AIRPORT RD 228	SANTA FE	NM	87507
GONZALEZ, MARILI OR	6151 AIRPORT RD # 53	SANTA FE	NM	87507
ACOSTA, JUAN A	6151 AIRPORT RD 237	SANTA FE	NM	87507
FLORES, RENE	1076 OLD TAOS HWY	SANTA FE	NM	87507
VELASQUEZ-PAZ, RUTH E	6151 AIRPORT RD 56	SANTA FE	NM	87507

LARRANAGA, NATHANIEL B & JERRICA J WASHBURN*	6151 AIRPORT RD TRLR 174	SANTA FE	NM	87507
GAYTAQN-ARENAS, EULISSES	6151 AIRPORT RD TRLR 155	SANTA FE	NM	87507
ELLIOTT, CHARLES & LORETTA W	6151 AIRPORT RD SP 135	SANTA FE	NM	87507
SANTOS-GONZALES, HECTOR	6151 AIRPORT RD 198	SANTA FE	NM	87507
HERNANDEZ-PEREZ, GLADIS GUADALUPE	6151 AIRPORT RD TRLR 34	SANTA FE	NM	87507
ARGUELLO AGUAYO, SERGIO	6151 AIRPORT RD # 310	SANTA FE	NM	87507
VARELA, ANGEL A	6151 AIRPORT RD 58	SANTA FE	NM	87507
ROMERO, PEDRO A OR ROMERO-PINON, JESUS H	6151 AIRPORT RD # 20	SANTA FE	NM	87507
CARAVEO-CHAVEZ, ROSARIO	6151 AIRPORT RD #255	SANTA FE	NM	87507
AGUIRRE, JUAN	6151 AIRPORT RD SP 187	SANTA FE	NM	87507
HERNANDEZ, CLAUDIA P	6151 AIRPORT RD #327	SANTA FE	NM	87507
SOTO-HERNANDEZ, CELIA ERIKA	6151 AIRPORT RD TRLR 265	SANTA FE	NM	87507
DORAME, FRANCES J	6151 AIRPORT RD SP 57	SANTA FE	NM	87507
SHOCKLEY, WAYNE	6151 AIRPORT RD SP 144	SANTA FE	NM	87507
LORENZO, CARLOS	6151 AIRPORT RD SP 33	SANTA FE	NM	87507
CHAVEZ B HOMERO OR AGUILAR TERESA	6151 AIRPORT RD 261	SANTA FE	NM	87507
MANRIQUEZ, JAVIER C	6151 AIRPORT RD # 159	SANTA FE	NM	87507
MORALES, LUZ M	6151 AIRPORT RD SP 290	SANTA FE	NM	87507
ARZATE-MENDOZA, DANIEL	6151 AIRPORT RD TRLR 15	SANTA FE	NM	87507
GONZALEZ MORENO, NIDIA IVONNE	6151 AIRPORT RD TRLR 138	SANTA FE	NM	87507
TUCHAN SURAY, EDVIN	6151 AIRPORT RD TRLR 355	SANTA FE	NM	87507
PEREZ, GABRIELA &	6151 AIRPORT RD 176	SANTA FE	NM	87507
GONZALES, VALERIE A	6151 AIRPORT RD 201	SANTA FE	NM	87507
RASCON, ALVARO OR	6151 AIRPORT RD 21	SANTA FE	NM	87507
MALDONADO, FLORENCIO ARANDA & JOSE G ARANDA RAMIREZ	6278 BUFFALO GRASS CIR	SANTA FE	NM	87507
MARTINEZ, MATT R	3109 AGUA FRIA ST	SANTA FE	NM	87507
YANEZ, BLANCA E	6151 AIRPORT RD SP 163	SANTA FE	NM	87507
MENDOZA-GALINDO, MANUELA	6151 AIRPORT RD TRLR 220	SANTA FE	NM	87507
MARTINEZ, ERICK A	6151 AIRPORT RD SP 304	SANTA FE	NM	87507
RECINOS-ESCOBAR, ARIEL A & GISEL DE LA TORRE LOPEZ	6151 AIRPORT RD TRLR 48	SANTA FE	NM	87507
CASTRO-RODRIGUEZ, GABRIELA	PO BOX 1243	PENA BLANCA	NM	87041
MORALES-GONZALEZ, FILOMENA OR TALAVERA MORALES MARTIN	6151 AIRPORT RD TRLR 38	SANTA FE	NM	87507
ORTIZ-MELENDEZ, CESAR AUGUSTO	6151 AIRPORT RD TRLR 323	SANTA FE	NM	87507
ORDONEZ-HERNANDEZ, JAVIER	6151 AIRPORT RD 141	SANTA FE	NM	87507
Current Resident	5999 Airport RD BLDG 1 Unit 1	Santa Fe	NM	87507
Current Resident	5999 Airport RD BLDG 1 Unit 3	Santa Fe	NM	87507
Current Resident	5999 Airport RD BLDG 2 Unit 5	Santa Fe	NM	87507
Current Resident	5999 Airport RD BLDG 2 Unit 8	Santa Fe	NM	87507
Current Resident	5999 Airport RD BLDG 3 Unit A	Santa Fe	NM	87507
Current Resident	5999 Airport RD BLDG 3 Unit B	Santa Fe	NM	87507

Current Resident
Current Resident

5999 Airport RD BLDG 13 Unit 47
5999 Airport RD BLDG 13 Unit 48

Santa Fe
Santa Fe

NM
NM

87507
87507



Santa Fe Public Schools

Property & Asset Management

Residential Development Impact Information Form

School Notification as required by City Ordinance 14-8.18 AFCC 1987

1. Project Name: Country Club Apartments
2. Location of Property: 5999 Airport Rd. Santa Fe, New Mexico 87507
3. Owner/Agent Name: Santa Fe Housing Authority/JenkinsGavin, Inc.
Mailing Address: 130 Grant Ave Suite 101 Santa Fe, New Mexico 87505
Phone & Fax: 505-820-7444

4. Unit Matrix

PROJECT EFFECT ON STUDENT POPULATION		
Unit Type	Unit Quantity	Average Price
Single Family (detached) Single Family (attached) Townhome/ Apartment Multi-Family Commercial	84 units (62 existing)	TBD

5. Elementary School Zone for Proposed Development: Sweeney Elementary
6. Middle School Zone for Proposed Development: Ortiz Middle School
7. High School Zone for Proposed Development: Capital High
8. Build out Rates (Year/s; #/yr): Fall 2027 84 Units

Educational Services Center
610 Alta Vista
Santa Fe, NM 87505
Telephone (505) 467-2000
www.sfps.info

For questions & submittal, contact:
Santa Fe Public Schools, Property & Asset Management,
2195 Zia Road, Santa Fe NM 87505
505 467 3400

Country Club Apartments Conceptual Site Plan

