

Santa Fe County Tax Parcel Viewer

Search Parcels

Search for an address or locate on map

Tax Parcels

11218570 - REAL - 4201 AIRPORT RD

Parcel Number: 11218570

UPC: 1049096478061000000

[See Sketch and Property Description Information](#)

Physical Address:

4201 AIRPORT RD
SANTA FE, NM 87501

Owner Name:

SUNSET MOBILE HOME PARK LLC

Owner Mailing Address:

223 VALLE DEL SOL DRIVE
SANTA FE, NM 87501

Tax Code Area: CI-R

Legal Description:

8.537 AC T16N R 9E S 6 LOT 425 SUNSET MHP
Acres: 8.5370

Plat Book/Page:

Current Deed: 1726/665
Previous Deed: 373/896

Neighborhood: SW COMM MH Parks

Property Class: MRES

Market Values

Land: \$350,747.00
Structures: \$1,882,150.00



200ft

-106.01983 35.63958 Degrees

All rights reserved

Santa Fe County Tax Parcel Viewer

Search Parcels

Search for an address or locate on map

Tax Parcels

58500573 - REAL - 3277 LOPEZ LN

Parcel Number: 58500573

UPC: 1049096460153000000

[See Sketch and Property Description Information](#)

Physical Address:

3277 LOPEZ LN
SANTA FE, NM 87507

Owner Name:

PACHECO, LAWRENCE & GEORGEANNE REVOC TRUST

Owner Mailing Address:

1725 W ALAMEDA ST
SANTA FE, NM 87501-1708

Tax Code Area: CI-R

Legal Description:

T16N R9E S6, 1.500 AC~
Acres: 1.5000

Plat Book/Page: 296/19

Current Deed: 2026780 REC 01/19/2024

Previous Deed: 1219/560

Neighborhood: SouthWest R1 to R4

Property Class: SRES

Market Values

Land: \$172,222.00

Structures: \$492,853.00

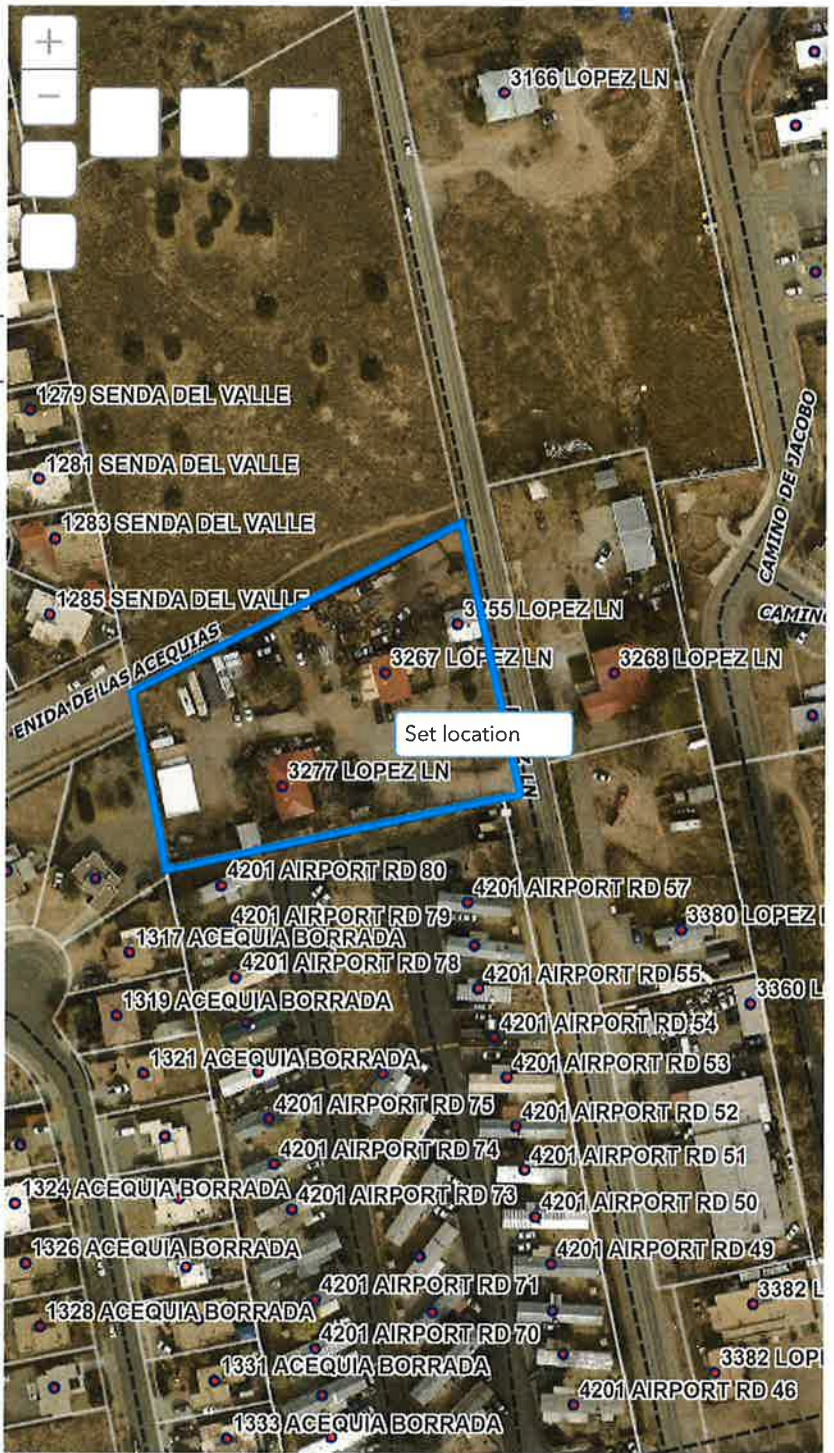

-106 02072 35 64268 Degrees

All rights reserved



Santa Fe County Tax Parcel Viewer

Search Parcels

Search for an address or locate on map

Tax Parcels

99307542 - REAL - 4850 LA JUNTA DEL ALAMO

Parcel Number: 99307542

UPC: 1049096490471000000

[See Sketch and Property Description Information](#)

Physical Address:
4850 LA JUNTA DEL ALAMO
SANTA FE, NM 87507

Owner Name:
GARCIA, ALFREDO

Owner Mailing Address:
618 E GARCIA ST
SANTA FE, NM 87501

Tax Code Area: CO-R

Legal Description:
S5 T16N R9E REMAINDER PORTION SHC 455 TR 2, SHC
5950 TR 1
Acres: 12.97

Plat Book/Page: 903/09-12 710/024
Current Deed: 1497/258 REC 05/29/1998
Previous Deed:

Neighborhood: Village of Agua Fria

Property Class: LOTR

Market Values
Land: \$378,346.00
Structures: \$0.00



-106.01777 35.64826 Degrees

All rights reserved

Santa Fe County Tax Parcel Viewer

Search Parcels

Search for an address or locate on map

Tax Parcels

99304862 - REAL - 3983 RUFINA ST

Parcel Number: 99304862

UPC: 1049096476413000000

[See Sketch and Property Description Information](#)

Physical Address:
3983 RUFINA ST
SANTA FE, NM 87507

Owner Name:
HOMEWISE INC

Owner Mailing Address:
1301 SILER RD BLDG D
SANTA FE, NM 87507-3540

Tax Code Area: CO-N

Legal Description:
T16N R9E S6, PORTION OF SHC NO. 435, TRACT 2,
10.604 AC~
Acres: 10.604

Plat Book/Page: 908/48 739/19
Current Deed: 2027105 REC 01/24/2024
Previous Deed: 1858352 REC 05/24/2018

Neighborhood: Village of Agua Fria

Property Class: VAC

Market Values
Land: \$356,990.00
Structures: \$0.00



-106.020713564859 Degrees

All rights reserved

Santa Fe County Tax Parcel Viewer

Search Parcels

Search for an address or locate on map

Tax Parcels

58801859 - REAL - 52 CAMINO DE JACOBO

Parcel Number: 58801859

UPC: 1049096486208000000

[See Sketch and Property Description Information](#)

Physical Address:
52 CAMINO DE JACOBO
SANTA FE, NM 87507

Owner Name:
SANTA FE HOUSING AUTHORITY

Owner Mailing Address:
GENERAL DELIVERY
SANTA FE, NM 87501

Tax Code Area: CI-R

Legal Description:
T16N R9E S6, TRACT B-2, 15.00 AC~
Acres: 15.0000

Plat Book/Page:
Current Deed: 451/849
Previous Deed: 434/401

Neighborhood: SouthWest R5 to R12

Property Class: MRES

Market Values
Land: \$644,250.00
Structures: \$5,692,055.00



-106 01957 35 64336 Degrees

All rights reserved

Santa Fe County Tax Parcel Viewer

Search Parcels

Search for an address or locate on map

Tax Parcels

99308141 - REAL - 1385 CAMINO DE JACOBO

Parcel Number: 99308141

UPC: 1050096004060000000

[See Sketch and Property Description Information](#)

Physical Address:
1385 CAMINO DE JACOBO
SANTA FE, NM 87507

Owner Name:
AIRPORT CERRILLOS SELF STORAGE LLC

Owner Mailing Address:
58 LUZ DEL MUNDO
SANTA FE, NM 87508-9103

Tax Code Area: CI-N

Legal Description:
T16N R9E S6, TRACT A, 4.04 AC~
Acres: 4.04

Plat Book/Page: 897/50-50A 808/43
Current Deed: 2002942 REC 12/12/22
Previous Deed:

Neighborhood: LWR SF Mini Storage

Property Class: COMM

Market Values
Land: \$450,074.00
Structures: \$4,840,454.00

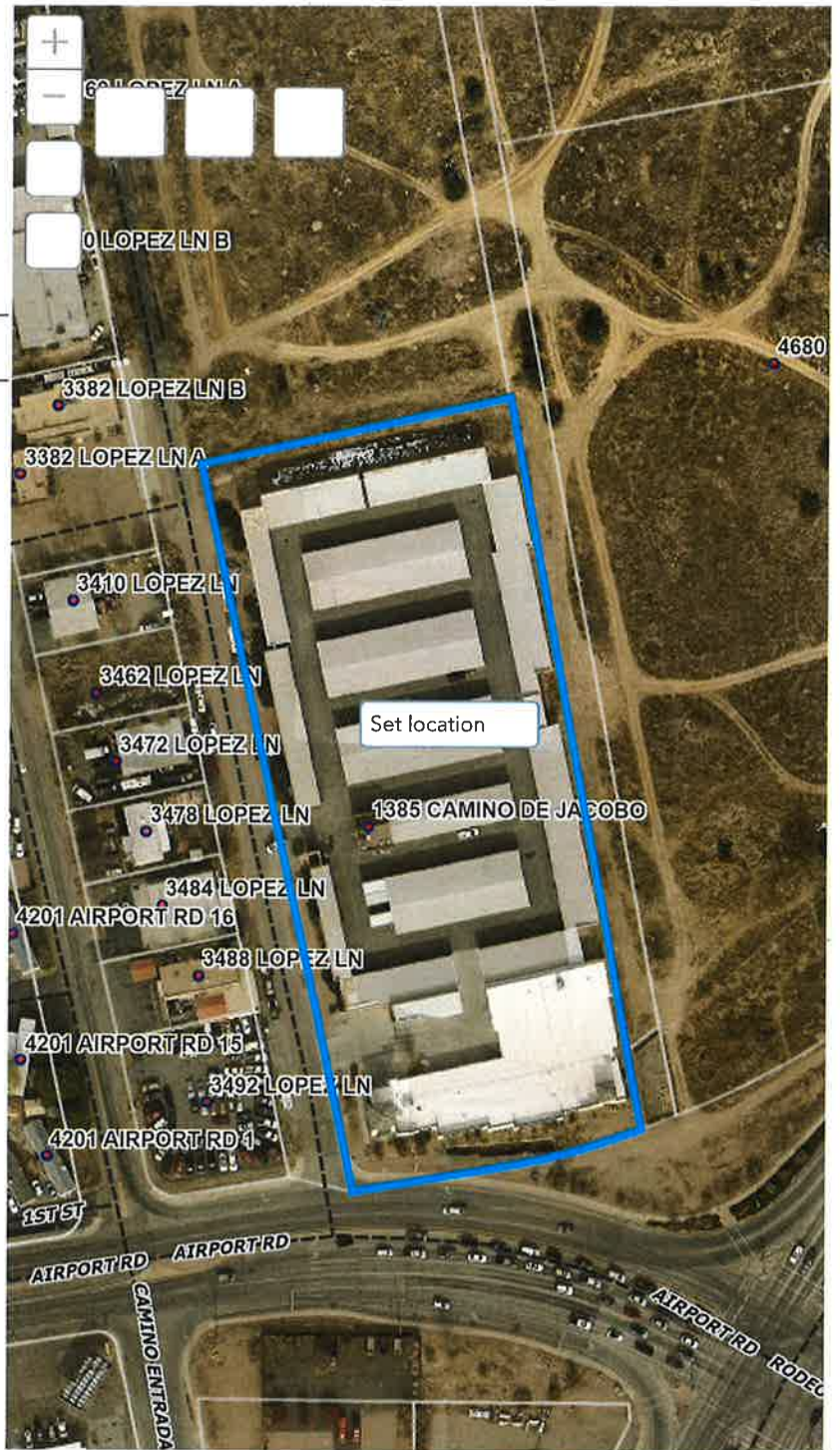

200ft

-106.01873 35.64054 Degrees

All rights reserved

Santa Fe County Tax Parcel Viewer

Search Parcels

Search for an address or locate on map

Tax Parcels

58701036 - REAL - 1101 CAMINO VISTA AURORA

Parcel Number: 58701036

UPC: 1049096469335000000

[See Sketch and Property Description Information](#)

Physical Address:

1101 CAMINO VISTA AURORA
SANTA FE, NM 87507

Owner Name:

RIVERA, MIRANDA L

Owner Mailing Address:

1101 CAMINO VISTA AURORA
SANTA FE, NM 87507-7814

Tax Code Area: CO-R

Legal Description:

T16N R9E S6, VISTA AURORA S/D, LOT 30, 0.1030 AC~
Acres: 0.10

Plat Book/Page: 182/35

Current Deed: 1921747 REC 7/13/2020

Previous Deed:

Neighborhood: Village of Agua Fria

Property Class: SRES

Market Values

Land: \$95,000.00

Structures: \$178,532.00

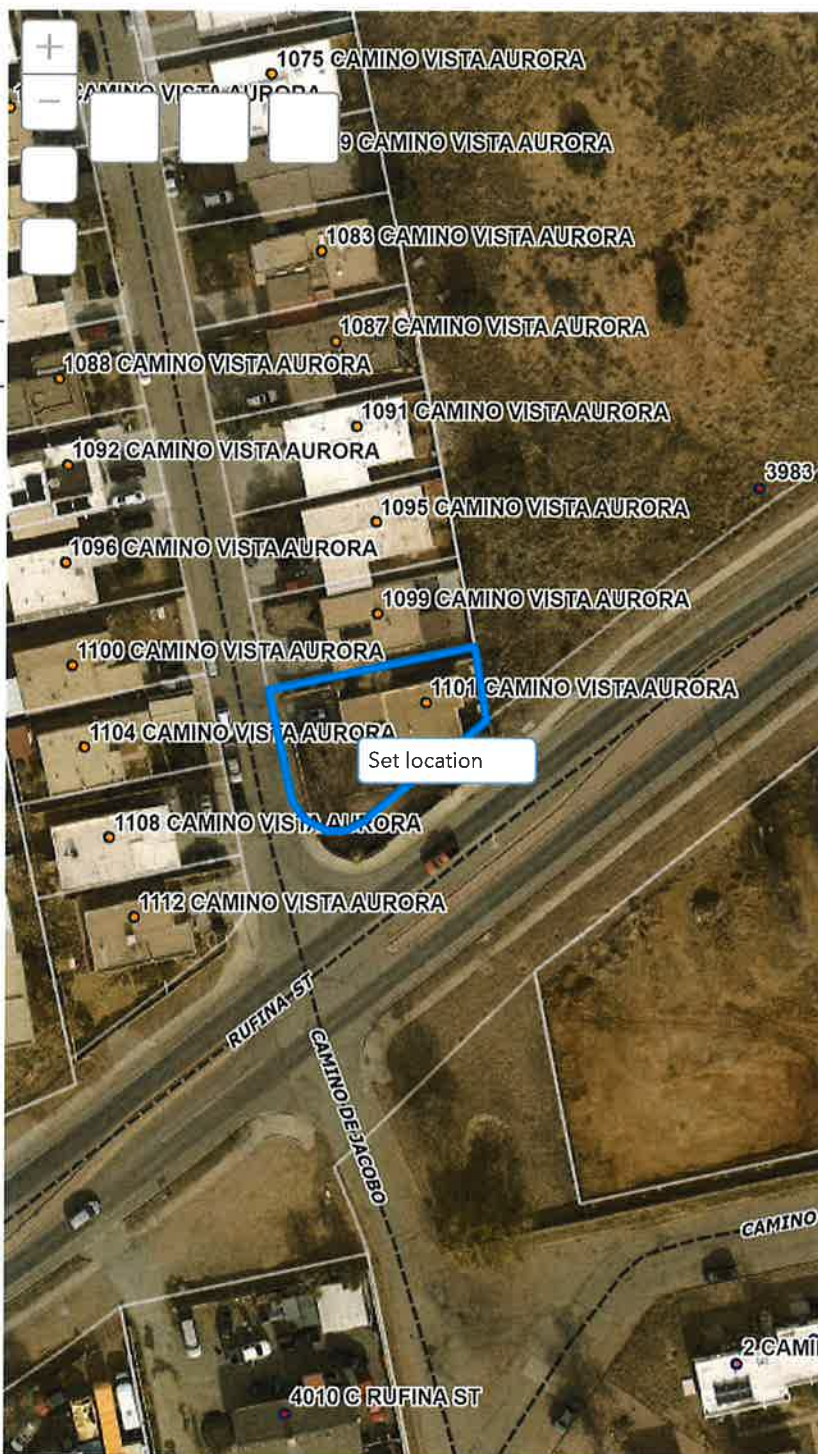

-106.02048 35.64741 Degrees

All rights reserved

Santa Fe County Tax Parcel Viewer

Search Parcels

Search for an address or locate on map

Tax Parcels

58701037 - REAL - 1099 CAMINO VISTA AURORA

Parcel Number: 58701037

UPC: 1049096468338000000

[See Sketch and Property Description Information](#)

Physical Address:

1099 CAMINO VISTA AURORA
SANTA FE, NM 87507

Owner Name:

COVARRUBIAS, VANESSA R & RAFAEL HERRERA

Owner Mailing Address:

1099 CAMINO VISTA AURORA
SANTA FE, NM 87507-7833

Tax Code Area: CO-R

Legal Description:

T16N R9E S6, VISTA AURORA S/D, LOT 31, 0.077 AC~
Acres: 0.08

Plat Book/Page: 182/35

Current Deed: 1901681 REC 11/12/2019 MAV

Previous Deed: 1865874 REC 08/24/2018 MCB

Neighborhood: Village of Agua Fria

Property Class: SRES

Market Values

Land: \$94,326.00

Structures: \$121,183.00



-106.02053 35.64753 Degrees

All rights reserved



Santa Fe County Tax Parcel Viewer

Search Parcels

Search for an address or locate on map

Tax Parcels

54019968 - REAL - 3166 LOPEZ LN

Parcel Number: 54019968

UPC: 1049096469180000000

[See Sketch and Property Description Information](#)

Physical Address:

3166 LOPEZ LN
SANTA FE, NM 87507

Owner Name:

DIAZ, ELIAS K & LORENA G

Owner Mailing Address:

3166 LOPEZ LN
SANTA FE, NM 87507-7848

Tax Code Area: CI-R

Legal Description:

T16N R9E S6, TRACTS A, B & PORT OF SHC 1244 TRACT
1, 3.167 AC~
Acres: 3.1670

Plat Book/Page: 924/27 9/219

Current Deed: 2057951 REC 04/30/2025

Previous Deed: 2044780 REC 10/25/2024

Neighborhood: SouthWest R1 to R4

Property Class: SRES

Market Values

Land: \$239,913.00
Structures: \$215,429.00

Assessed Values

Land: \$71,424.00
Structures: \$104,596.00

Exemption Value: \$12,000.00

[See Notice of Value on Document Manager](#)



-106.02004 35.64383 Degrees

All rights reserved



Santa Fe County Tax Parcel Viewer

Search Parcels

Search for an address or locate on map

Tax Parcels

56004836 - REAL - 3278 LOPEZ LN

Parcel Number: 56004836

UPC: 1049096487123000000

[See Sketch and Property Description Information](#)

Physical Address:

3278 LOPEZ LN
SANTA FE, NM 87507

Owner Name:

TAPIA, BEN E

Owner Mailing Address:

3268 CAMINO DE LOS LOPEZ
SANTA FE, NM 87507

Tax Code Area: CI-R

Legal Description:

T16N R 9E S 6 PORTION OF SHC 688 TRACT 1 &
PORTION OF SHC 1244 TRACT 1
Acres: 0.723

Plat Book/Page:

Current Deed: 940/507
Previous Deed: 353 939

Neighborhood: SouthWest R5 to R12

Property Class: LOTR

Market Values

Land: \$133,581.00
Structures: \$0.00



Set location



-106.01988 35.64227 Degrees

All rights reserved

Santa Fe County Tax Parcel Viewer

Search Parcels

Search for an address or locate on map

Tax Parcels

54103680 - REAL - 3360 LOPEZ LN

Parcel Number: 54103680

UPC: 1049096492102000000

[See Sketch and Property Description Information](#)

Physical Address:
3360 LOPEZ LN
SANTA FE, NM 87507

Owner Name:
MENA, ISMAEL ARIEL

Owner Mailing Address:
40 SLOMAN LN
SANTA FE, NM 87507-7607

Tax Code Area: CI-N

Legal Description:
T16N R9E S6 & 7, LOCATED AT 3360 LOPEZ LANE~
Acres: 0.0000

Plat Book/Page:
Current Deed: 2050509 REC 01/13/2025
Previous Deed: 555/288 REC 07/01/1986

Neighborhood: SouthWest R5 to R12

Property Class: COMM

Market Values
Land: \$120,500.00
Structures: \$582,804.00



-106.01972 35.64168 Degrees

All rights reserved



Santa Fe County Tax Parcel Viewer

Search Parcels

Search for an address or locate on map

Tax Parcels

54179182 - REAL - 3268 LOPEZ LN

Parcel Number: 54179182

UPC: 104909648314500000

[See Sketch and Property Description Information](#)

Physical Address:

3268 LOPEZ LN
SANTA FE, NM 87507

Owner Name:

TAPIA, BEN E

Owner Mailing Address:

3268 CAMINO DE LOS LOPEZ
SANTA FE, NM 87507

Tax Code Area: CI-R

Legal Description:

T16N R 9E S 6 SHC 688 TR 1
Acres: 0.0000

Plat Book/Page:

Current Deed: 769/830
Previous Deed: 284/605

Neighborhood: SouthWest R5 to R12

Property Class: SRES

Market Values

Land: \$141,106.00
Structures: \$313,090.00



-106.01997 35.64280 Degrees

All rights reserved

Santa Fe County Tax Parcel Viewer

Search Parcels

Search for an address or locate on map

Tax Parcels

56011630 - REAL - 3382 LOPEZ LN

Parcel Number: 56011630

UPC: 1049096492088000000

[See Sketch and Property Description Information](#)

Physical Address:

3382 LOPEZ LN
SANTA FE, NM 87505

Owner Name:

BRECHER, JAMES R & PHEBE

Owner Mailing Address:

19 EMBUDO DEL SOL
SANTA FE, NM 87505

Tax Code Area: CI-N

Legal Description:

LOT 9 DEL SOL UNIT 1 T16N R9E S 6 .266 AC
Acres: 0.0000

Plat Book/Page: 66/23

Current Deed: 1407/552-553

Previous Deed: 588/213

Neighborhood: SW COMM Industrial

Property Class: COMM

Market Values

Land: \$92,525.00

Structures: \$334,436.00

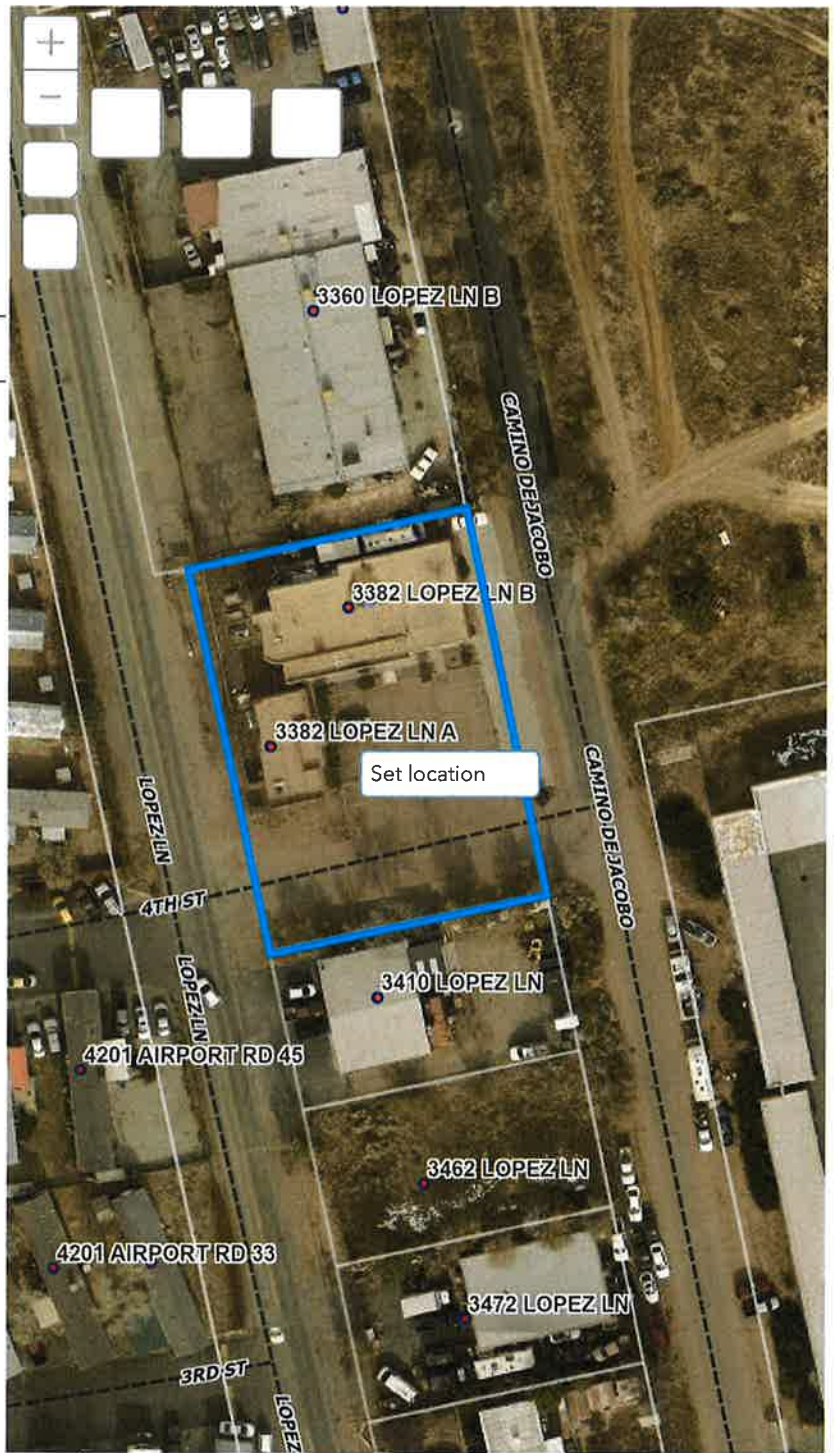

-106 01958 35 64108 Degrees

All rights reserved

Santa Fe County Tax Parcel Viewer

Search Parcels

Search for an address or locate on map

Tax Parcels

56011629 - REAL - 3410 LOPEZ LN

Parcel Number: 56011629

UPC: 1049096495086000000

[See Sketch and Property Description Information](#)

Physical Address:
3410 LOPEZ LN
SANTA FE, NM 87507

Owner Name:
MOLINAR, SIGIFREDO & NAVIT REVOC TRST

Owner Mailing Address:
7038 VALENTINE LOOP
SANTA FE, NM 87507-4608

Tax Code Area: CI-N

Legal Description:
T16N R9E S6, DEL SOL S/D, UNIT 1, LOT 8, 0.201 AC~
Acres: 0.0000

Plat Book/Page: 66/023
Current Deed: 1986632 REC 04/22/2022
Previous Deed: 1915979 REC 05/11/2020

Neighborhood: SW COMM Industrial

Property Class: COMM

Market Values
Land: \$82,186.00
Structures: \$130,111.00

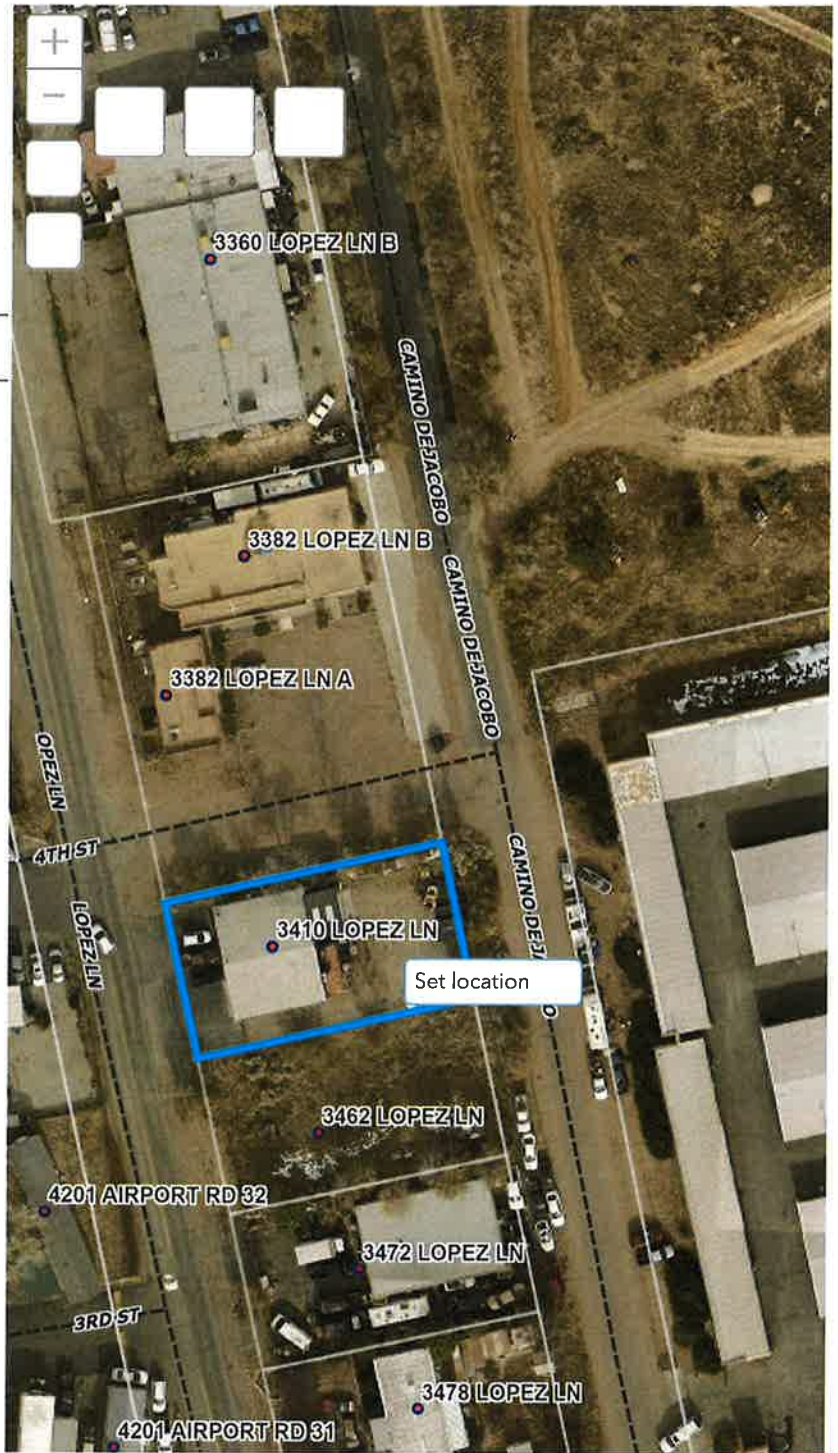

100ft

-106.01935 35 64077 Degrees

All rights reserved

Santa Fe County Tax Parcel Viewer

Search Parcels

Search for an address or locate on map

Tax Parcels

56011628 - REAL - 3462 LOPEZ LN

Parcel Number: 56011628

UPC: 1049096496070000000

[See Sketch and Property Description Information](#)

Physical Address:

3462 LOPEZ LN
SANTA FE, NM 87507

Owner Name:

MOLINAR, SIGIFREDO & NAVIT E

Owner Mailing Address:

7038 VALENTINE LOOP
SANTA FE, NM 87507-4608

Tax Code Area: CI-N

Legal Description:

T16N R9E S6, DEL SOL S/D, LOT 7, 0.20 AC~
Acres: 0.0000

Plat Book/Page: 66/23

Current Deed: 2053182 REC 02/20/2025

Previous Deed: 1938676 REC 12/28/2021

Neighborhood: SW COMM Industrial

Property Class: VAC

Market Values

Land: \$82,029.00

Structures: \$0.00

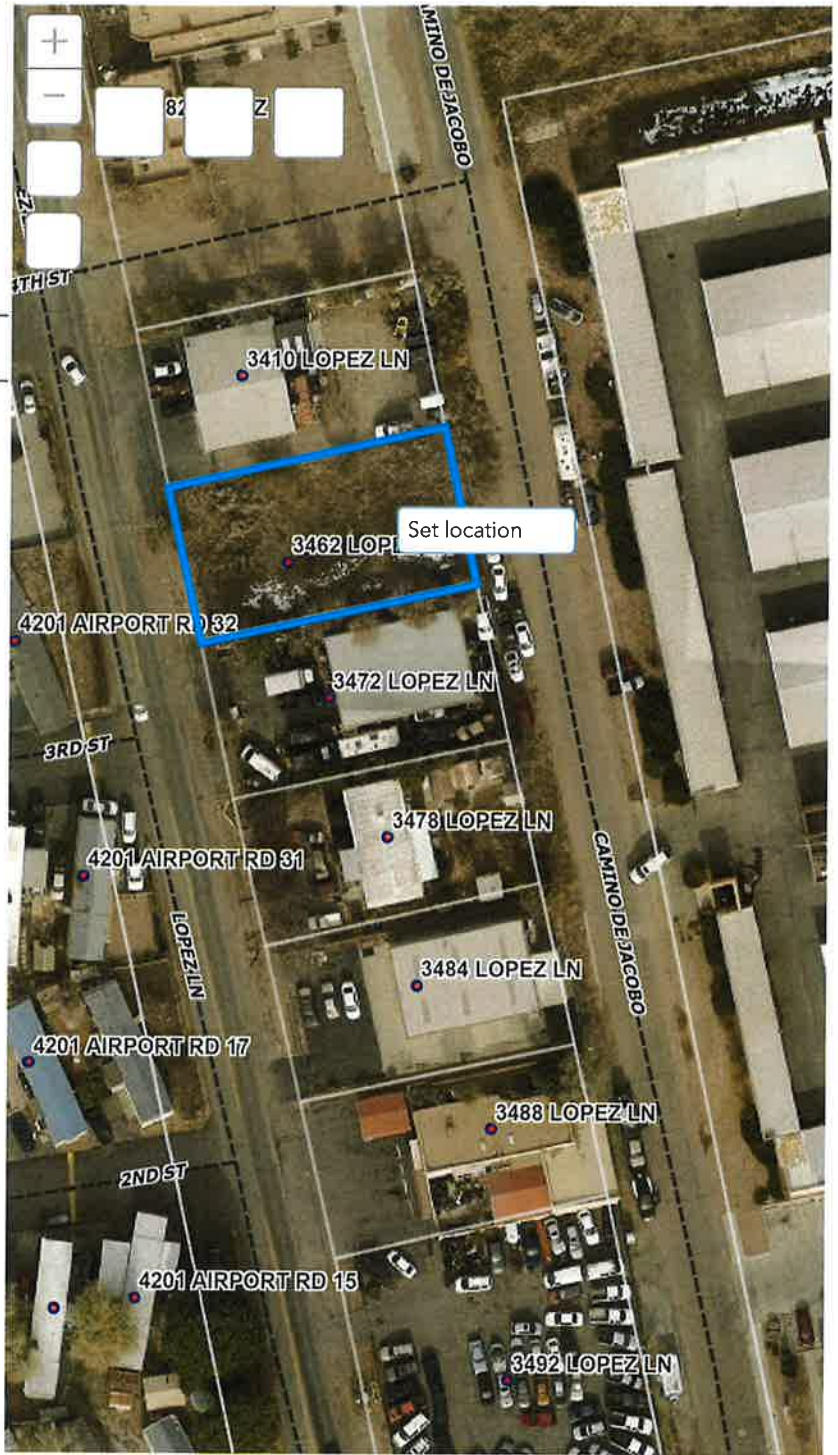

-106 01932 35.64062 Degrees

All rights reserved

Santa Fe County Tax Parcel Viewer

Search Parcels

Search for an address or locate on map

Tax Parcels

56011627 - REAL - 3472 LOPEZ LN

Parcel Number: 56011627

UPC: 1049096498062000000

[See Sketch and Property Description Information](#)

Physical Address:

3472 LOPEZ LN
SANTA FE, NM 87507

Owner Name:

DAVIDS SOBRALIA PROPERTIES LLC

Owner Mailing Address:

11 PENNY CT
SANTA FE, NM 87507

Tax Code Area: CI-N

Legal Description:

LOT 6 DEL SOL UNIT 1 T16N R 9E S 6 .200 AC
Acres: 0.0000

Plat Book/Page:

Current Deed: 1792988 REC 05/06/2016 MAV
Previous Deed: 1549499

Neighborhood: SW COMM Industrial

Property Class: COMM

Market Values

Land: \$82,029.00
Structures: \$219,772.00

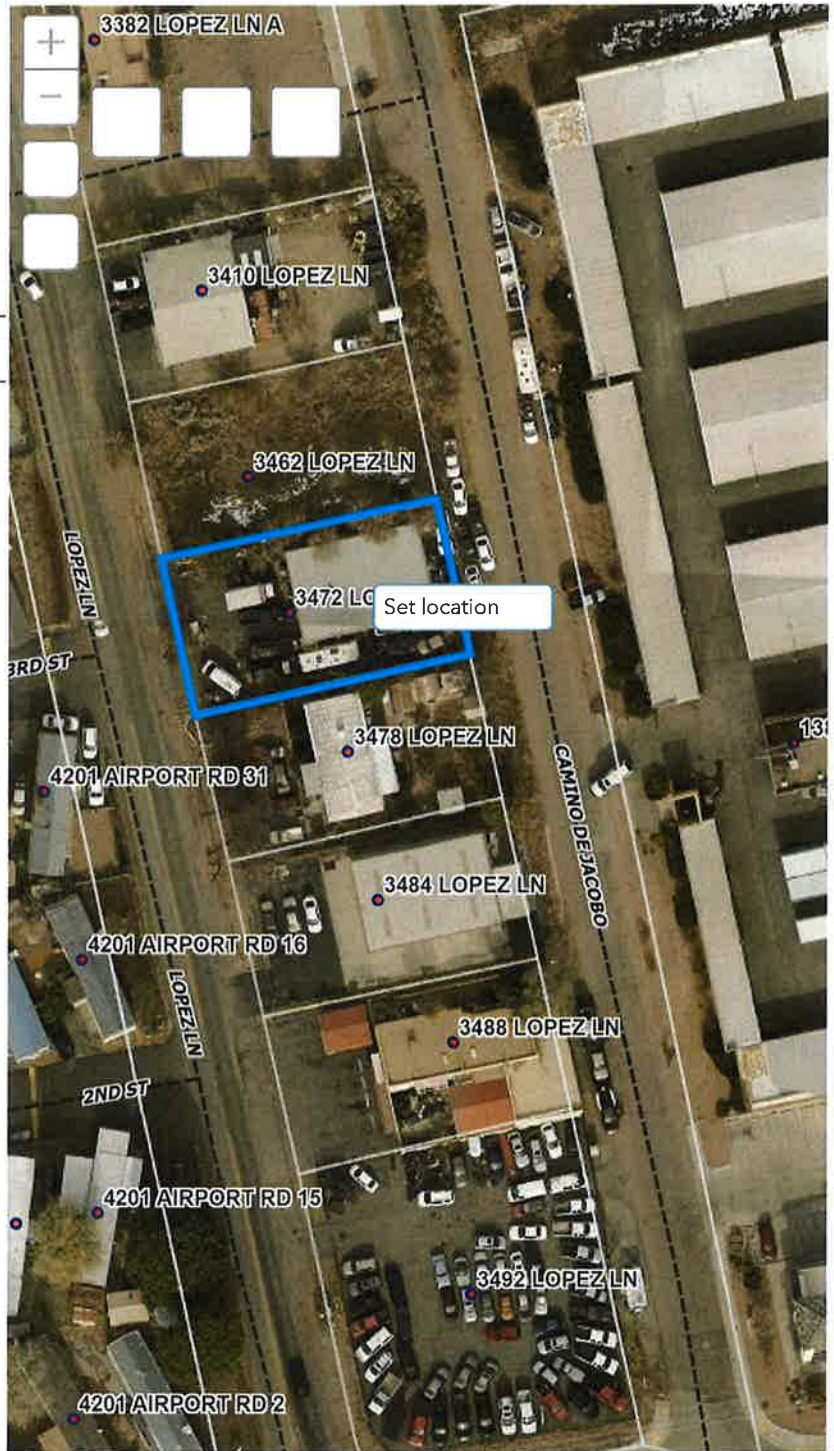

-106.01929 35.64043 Degrees

All rights reserved

Santa Fe County Tax Parcel Viewer

Search Parcels

Search for an address or locate on map

Tax Parcels

56011626 - REAL - 3478 LOPEZ LN

Parcel Number: 56011626

UPC: 1049096502057000000

[See Sketch and Property Description Information](#)

Physical Address:
3478 LOPEZ LN
SANTA FE, NM 87507

Owner Name:
VIGIL, DIANA E

Owner Mailing Address:
3478 LOPEZ LN
SANTA FE, NM 87507

Tax Code Area: CI-R

Legal Description:
T16N R9 S6, LOT 5, DEL SOL S/D, UNIT 1, 0.200 AC~
Acres: 0.2000

Plat Book/Page: 66/23
Current Deed: 1735567 REC 4/29/2014 KM
Previous Deed: 637/162

Neighborhood: SW COMM Industrial

Property Class: LOTR

Market Values
Land: \$59,207.00
Structures: \$12,979.00



-106.01895 35.64018 Degrees

All rights reserved

Santa Fe County Tax Parcel Viewer

Search Parcels

Search for an address or locate on map

Tax Parcels

56011625 - REAL - 3484 LOPEZ LN

Parcel Number: 56011625

UPC: 1049096500048000000

[See Sketch and Property Description Information](#)

Physical Address:
3484 LOPEZ LN
SANTA FE, NM 87507

Owner Name:
BACA, EDWARD B & BARBARA C

Owner Mailing Address:
3 ALTEZITA
SANTA FE, NM 87508

Tax Code Area: CI-N

Legal Description:
T16N R 9E S 6 .199 AC LOT 4 DEL SOL UNIT 1
Acres: 0.1990

Plat Book/Page: 66/23
Current Deed: 2085/708
Previous Deed: 1901/004

Neighborhood: SW COMM Industrial

Property Class: COMM

Market Values
Land: \$81,868.00
Structures: \$184,124.00



-106.01926 35.64004 Degrees

All rights reserved

Santa Fe County Tax Parcel Viewer

Search Parcels

Search for an address or locate on map

Tax Parcels

56011624 - REAL - 3488 LOPEZ LN

Parcel Number: 56011624

UPC: 1049096501042000000

[See Sketch and Property Description Information](#)

Physical Address:

3488 LOPEZ LN
SANTA FE, NM 87507

Owner Name:

DAVIDS SOBRALIAS PROPERTIES LLC

Owner Mailing Address:

11 PENNY CT
SANTA FE, NM 87507-7009

Tax Code Area: CI-N

Legal Description:

LOT 3, .199 AC, DEL SOL S/D, UNIT 1, S 6 T16N R 9E
Acres: 0.0000

Plat Book/Page: 66/23

Current Deed: 1985058 REC 04/04/2022

Previous Deed: 1372442 REC 03/24/05

Neighborhood: SW COMM Industrial

Property Class: COMM

Market Values

Land: \$81,868.00

Structures: \$219,006.00



-106 01915 35.63986 Degrees

All rights reserved

Santa Fe County Tax Parcel Viewer

Search Parcels

Search for an address or locate on map

Tax Parcels

99305303 - REAL - 3492 AIRPORT RD

Parcel Number: 99305303

UPC: 1049096517032000000

[See Sketch and Property Description Information](#)

Physical Address:

3492 AIRPORT RD
SANTA FE, NM 87507

Owner Name:

RIVIERA, DAVID & LETTICIA MAGANA

Owner Mailing Address:

3492 LOPEZ LN
SANTA FE, NM 87507

Tax Code Area: CI-N

Legal Description:

S6 T16N R9E DEL SOL 1
Acres: 0.3853

Plat Book/Page: PB319P050 PMP/IR

Current Deed:

Previous Deed:

Neighborhood: SW COMM Industrial

Property Class: COMM

Market Values

Land: \$123,957.00

Structures: \$38,704.00



-106.01909 35.63959 Degrees

All rights reserved

Santa Fe County Tax Parcel Viewer

Search Parcels

Search for an address or locate on map

Tax Parcels

99304320 - REAL - 3950 RUFINA ST

Parcel Number: 99304320

UPC: 1049096534334000000

[See Sketch and Property Description Information](#)

Physical Address:

3950 RUFINA ST
SANTA FE, NM 87507

Owner Name:

MENDEZ, ROBERTO S & YURIDIA O RODRIGUEZ

Owner Mailing Address:

3400 TODOS SANTOS ST
SANTA FE, NM 87504

Tax Code Area: CI-R

Legal Description:

S6 T16N R9E SAN ISIDRO VILLAGE Q-1 1
Acres: 0.1837

Plat Book/Page: 723/027 PER GG/RL/SO (RED)

Current Deed: 1770351 rec 07/24/2015 mav

Previous Deed:

Neighborhood: SouthWest R5 to R12

Property Class: LOTR

Market Values

Land: \$90,000.00

Structures: \$0.00

Assessed Values

Land: \$78,784.00

Structures: \$

Exemption Value: \$

[See Notice of Value on Document Manager](#)

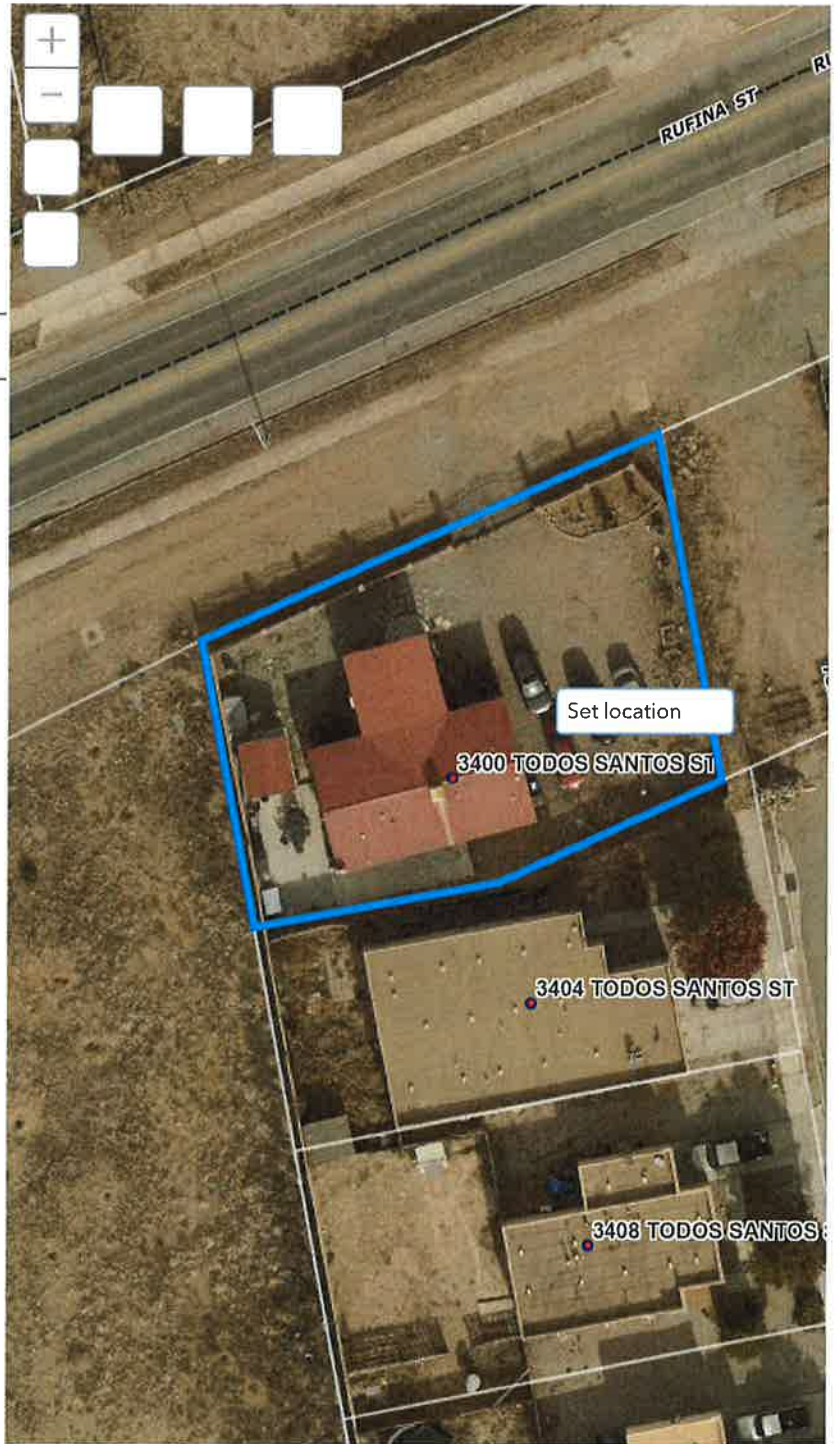

-106.01845 35.64786 Degrees

All rights reserved

Santa Fe County Tax Parcel Viewer

Search Parcels

Search for an address or locate on map

Tax Parcels

910016008 - REAL - 3404 TODOS SANTOS ST

Parcel Number: 910016008

UPC: 1050096003325000000

[See Sketch and Property Description Information](#)

Physical Address:
3404 TODOS SANTOS ST
SANTA FE, NM 87507

Owner Name:
GRAVES, ALPHONSO A & DIESE

Owner Mailing Address:
3404 TODOS SANTOS STREET
SANTA FE, NM 87507

Tax Code Area: CI-R

Legal Description:
T16N R 9E S 5 0.1311 AC LOT 1 BLK 1 SAN ISIDRO VILLAGE
Acres: 0.1311

Plat Book/Page: 630/036
Current Deed: 1499389 REC ON 09/13/07 SO
Previous Deed:

Neighborhood: SouthWest R5 to R12

Property Class: SRES

Market Values
Land: \$92,796.00
Structures: \$266,334.00

Assessed Values
Land: \$67,640.00
Structures: \$198,302.00

Exemption Value: \$

[See Notice of Value on Document Manager](#)



40ft

-106.01841 35.64768 Degrees

All rights reserved



Santa Fe County Tax Parcel Viewer

Search Parcels

Search for an address or locate on map

Tax Parcels

910016009 - REAL - 3408 TODOS SANTOS ST

Parcel Number: 910016009

UPC: 1050096004320000000

[See Sketch and Property Description Information](#)

Physical Address:

3408 TODOS SANTOS ST
SANTA FE, NM 87507

Owner Name:

VAZQUEZ, JOSE IGNACIO

Owner Mailing Address:

3408 TODOS SANTOS ST
SANTA FE, NM 87507

Tax Code Area: CI-R

Legal Description:

T16N R 9E S 5 0.1482 AC SAN ISIDRO VILLAGE LOT 2 BLK 1

Acres: 0.1482

Plat Book/Page: 630/036

Current Deed: 1513738

Previous Deed: 1513738

Neighborhood: SouthWest R5 to R12

Property Class: SRES

Market Values

Land: \$94,140.00

Structures: \$185,088.00

Assessed Values

Land: \$67,640.00

Structures: \$132,345.00

Exemption Value: \$

[See Notice of Value on Document Manager](#)



-106 01839 35 64752 Degrees

All rights reserved



Santa Fe County Tax Parcel Viewer

Search Parcels

Search for an address or locate on map

Tax Parcels

910016010 - REAL - 3412 TODOS SANTOS ST

Parcel Number: 910016010

UPC: 1050096005314000000

[See Sketch and Property Description Information](#)

Physical Address:

3412 TODOS SANTOS ST
SANTA FE, NM 87507

Owner Name:

WILSON, ANDREA

Owner Mailing Address:

3412 TODOS SANTOS
SANTA FE, NM 87507

Tax Code Area: CI-R

Legal Description:

T16N R 9E S 5 0.1481 AC LOT 3 BLK 1 SAN ISIDRO
VILLAGE
Acres: 0.1481

Plat Book/Page: 630/036

Current Deed: 1513342

Previous Deed: 1513342

Neighborhood: SouthWest R5 to R12

Property Class: SRES

Market Values

Land: \$94,134.00

Structures: \$185,088.00

Assessed Values

Land: \$67,640.00

Structures: \$103,279.00

Exemption Value: \$2,000.00

[See Notice of Value on Document Manager](#)



40ft
-106.01837 35 64737 Degrees
All rights reserved

Santa Fe County Tax Parcel Viewer

Search Parcels

Search for an address or locate on map

Tax Parcels

910016011 - REAL - 3416 TODOS SANTOS ST

Parcel Number: 910016011

UPC: 1050096006308000000

[See Sketch and Property Description Information](#)

Physical Address:
3416 TODOS SANTOS ST
SANTA FE, NM 87507

Owner Name:
TERRAZAS, LUCIA

Owner Mailing Address:
3416 TODOS SANTOS ST
SANTA FE, NM 87507

Tax Code Area: CI-R

Legal Description:
SAN ISIDRO VILLAGE T16N R 9E S 5 0.1479 AC LOT 4 BLK 1
Acres: 0.1479

Plat Book/Page: 630/036
Current Deed: 1515893
Previous Deed: 1515893

Neighborhood: SouthWest R5 to R12

Property Class: SRES

Market Values
Land: \$94,134.00
Structures: \$199,343.00

Assessed Values
Land: \$67,640.00
Structures: \$135,360.00

Exemption Value: \$

[See Notice of Value on Document Manager](#)



-106.01830 35.64721 Degrees

All rights reserved



Santa Fe County Tax Parcel Viewer

Search Parcels

Search for an address or locate on map

Tax Parcels

910016012 - REAL - 3420 TODOS SANTOS ST

Parcel Number: 910016012

UPC: 1050096007302000000

[See Sketch and Property Description Information](#)

Physical Address:

3420 TODOS SANTOS ST
SANTA FE, NM 87507

Owner Name:

HERRERA, MICHELLE

Owner Mailing Address:

3420 TODOS SANTOS STREET
SANTA FE, NM 87507

Tax Code Area: CI-R

Legal Description:

T16N R 9E S 5 0.1478 AC LOT 5 BLK 1 SAN ISIDRO
VILLAGE
Acres: 0.1478

Plat Book/Page: 630/036

Current Deed: 1498710 REC ON 09/07/07 SO

Previous Deed:

Neighborhood: SouthWest R5 to R12

Property Class: SRES

Market Values

Land: \$93,453.00

Structures: \$196,564.00

Assessed Values

Land: \$67,640.00

Structures: \$79,663.00

Exemption Value: \$

[See Notice of Value on Document Manager](#)



-106.01835 35 64705 Degrees

All rights reserved



Santa Fe County Tax Parcel Viewer

Search Parcels

Search for an address or locate on map

Tax Parcels

910016013 - REAL - 3424 TODOS SANTOS ST

Parcel Number: 910016013

UPC: 1050096008296000000

[See Sketch and Property Description Information](#)

Physical Address:

3424 TODOS SANTOS ST
SANTA FE, NM 87507

Owner Name:

CHRISTOFANELLI, CRAIG

Owner Mailing Address:

3424 TODOS SANTOS ST
SANTA FE, NM 87507

Tax Code Area: CI-R

Legal Description:

T16N R 9E S 5 0.1477 AC LOT 6 BLK 1 SAN ISIDRO
VILLAGE
Acres: 0.1477

Plat Book/Page: 658/9-11

Current Deed: 1909217 REC 02/13/20

Previous Deed: 1498362 REC ON 09/05/07

Neighborhood: SouthWest R5 to R12

Property Class: SRES

Market Values

Land: \$94,134.00

Structures: \$252,864.00

Assessed Values

Land: \$81,110.00

Structures: \$232,836.00

Exemption Value: \$

[See Notice of Value on Document Manager](#)



-106.01825 35.64688 Degrees

All rights reserved

Santa Fe County Tax Parcel Viewer

Search Parcels

Search for an address or locate on map

Tax Parcels

910016014 - REAL - 3428 TODOS SANTOS ST

Parcel Number: 910016014

UPC: 1050096009290000000

[See Sketch and Property Description Information](#)

Physical Address:
3428 TODOS SANTOS ST
SANTA FE, NM 87507

Owner Name:
THORNTON, GLENN W & PAMELA J

Owner Mailing Address:
3428 TODOS SANTOS STREET
SANTA FE, NM 87507

Tax Code Area: CI-R

Legal Description:
T16N R 9E S 5 0.1385 AC SAN ISIDRO VILLAGE LOT 7 BLK 1
Acres: 0.1385

Plat Book/Page: 630/036
Current Deed: 1497476 REC ON 08/28/07 SO
Previous Deed:

Neighborhood: SouthWest R5 to R12

Property Class: SRES

Market Values
Land: \$93,432.00
Structures: \$410,131.00

Assessed Values
Land: \$67,640.00
Structures: \$275,489.00

Exemption Value: \$

[See Notice of Value on Document Manager](#)



-106.01826 35.64673 Degrees

All rights reserved

Santa Fe County Tax Parcel Viewer

Search Parcels

Search for an address or locate on map

Tax Parcels

910016038 - REAL - 3432 TODOS SANTOS ST

Parcel Number: 910016038

UPC: 1050096011280000000

[See Sketch and Property Description Information](#)

Physical Address:

3432 TODOS SANTOS ST
SANTA FE, NM 87507

Owner Name:

RYAN, WILLIAM MICHAEL & MARY H

Owner Mailing Address:

3432 TODOS SANTOS STREET
SANTA FE, NM 87507

Tax Code Area: CI-R

Legal Description:

SAN ISIDRO VILLAGE T16N R 9E S 5 0.1417 AC LOT 1 BLK 6

Acres: 0.1417

Plat Book/Page: 630/036

Current Deed: 1500106 REC 102007 ARR

Previous Deed:

Neighborhood: SouthWest R5 to R12

Property Class: SRES

Market Values

Land: \$92,840.00

Structures: \$410,382.00

Assessed Values

Land: \$67,640.00

Structures: \$256,799.00

Exemption Value: \$2,000.00

[See Notice of Value on Document Manager](#)



40ft

-106.01820 35.64645 Degrees

All rights reserved

Santa Fe County Tax Parcel Viewer

Search Parcels

Search for an address or locate on map

Tax Parcels

910016039 - REAL - 3436 TODOS SANTOS ST

Parcel Number: 910016039

UPC: 1050096012274000000

[See Sketch and Property Description Information](#)

Physical Address:
3436 TODOS SANTOS ST
SANTA FE, NM 87507

Owner Name:
MONTOYA, APOLONIO

Owner Mailing Address:
3436 TODOS SANTOS STREET
SANTA FE, NM 87507

Tax Code Area: CI-R

Legal Description:
T16N R 9E S 5 0.1472 AC LOT 2 BLK 6 SAN ISIDRO
VILLAGE
Acres: 0.1472

Plat Book/Page: 630/036
Current Deed: 1501544 REC ON 10/01/07 SO
Previous Deed:

Neighborhood: SouthWest R5 to R12

Property Class: SRES

Market Values
Land: \$93,437.00
Structures: \$185,088.00

Assessed Values
Land: \$67,640.00
Structures: \$129,065.00

Exemption Value: \$2,000.00

[See Notice of Value on Document Manager](#)



-106.01813 35 64629 Degrees

All rights reserved

Santa Fe County Tax Parcel Viewer

Search Parcels

Search for an address or locate on map

Tax Parcels

910016040 - REAL - 3440 TODOS SANTOS ST

Parcel Number: 910016040

UPC: 1050096013269000000

[See Sketch and Property Description Information](#)

Physical Address:

3440 TODOS SANTOS ST
SANTA FE, NM 87507

Owner Name:

VALENCIA, PATRICK A & ELIZABETH J

Owner Mailing Address:

3440 TODOS SANTOS ST
SANTA FE, NM 87507

Tax Code Area: CI-R

Legal Description:

LOT 3 BLK 6 SAN ISIDRO VILLAGE T16N R 9E S 5 0.1226
AC
Acres: 0.1226

Plat Book/Page: 630/036

Current Deed: 1781058 REC 12/07/2015 JTR

Previous Deed: 1516046

Neighborhood: SouthWest R5 to R12

Property Class: SRES

Market Values

Land: \$91,432.00

Structures: \$185,088.00

Assessed Values

Land: \$67,640.00

Structures: \$145,355.00

Exemption Value: \$

[See Notice of Value on Document Manager](#)



-106.01809 35.64615 Degrees

All rights reserved



Santa Fe County Tax Parcel Viewer

Search Parcels

Search for an address or locate on map

Tax Parcels

910016041 - REAL - 3444 TODOS SANTOS ST

Parcel Number: 910016041

UPC: 1050096014264000000

[See Sketch and Property Description Information](#)

Physical Address:

3444 TODOS SANTOS ST
SANTA FE, NM 87507

Owner Name:

GONZALES, KIMBERLY B

Owner Mailing Address:

3444 TODOS SANTOS STREET
SANTA FE, NM 87507

Tax Code Area: CI-R

Legal Description:

SAN ISIDRO VILLAGE LOT 4 BLK 6 T16N R 9E S 5 0.1225
AC
Acres: 0.1225

Plat Book/Page: 630/036

Current Deed: 1513335 REC 012508 DRG

Previous Deed:

Neighborhood: SouthWest R5 to R12

Property Class: SRES

Market Values

Land: \$91,429.00

Structures: \$185,088.00

Assessed Values

Land: \$67,640.00

Structures: \$114,790.00

Exemption Value: \$

[See Notice of Value on Document Manager](#)



-106.01779 35 64607 Degrees

All rights reserved

Santa Fe County Tax Parcel Viewer

Search Parcels

Search for an address or locate on map

Tax Parcels

910016042 - REAL - 3448 TODOS SANTOS ST

Parcel Number: 910016042

UPC: 1050096015259000000

[See Sketch and Property Description Information](#)

Physical Address:

3448 TODOS SANTOS ST
SANTA FE, NM 87507

Owner Name:

ROMERO, EDWARD H & MELISSA C

Owner Mailing Address:

3448 TODOS SANTOS STREET
SANTA FE, NM 87507

Tax Code Area: CI-R

Legal Description:

T16N R9E S5, SAN ISIDRO VILLAGE, BLK 6, LOT 5, 0.1469 AC~
Acres: 0.1469

Plat Book/Page: 630/036

Current Deed: 1501550 REC ON 10/01/07 SO

Previous Deed:

Neighborhood: SouthWest R5 to R12

Property Class: SRES

Market Values

Land: \$93,428.00

Structures: \$425,203.00

Assessed Values

Land: \$67,640.00

Structures: \$268,568.00

Exemption Value: \$10,000.00

[See Notice of Value on Document Manager](#)

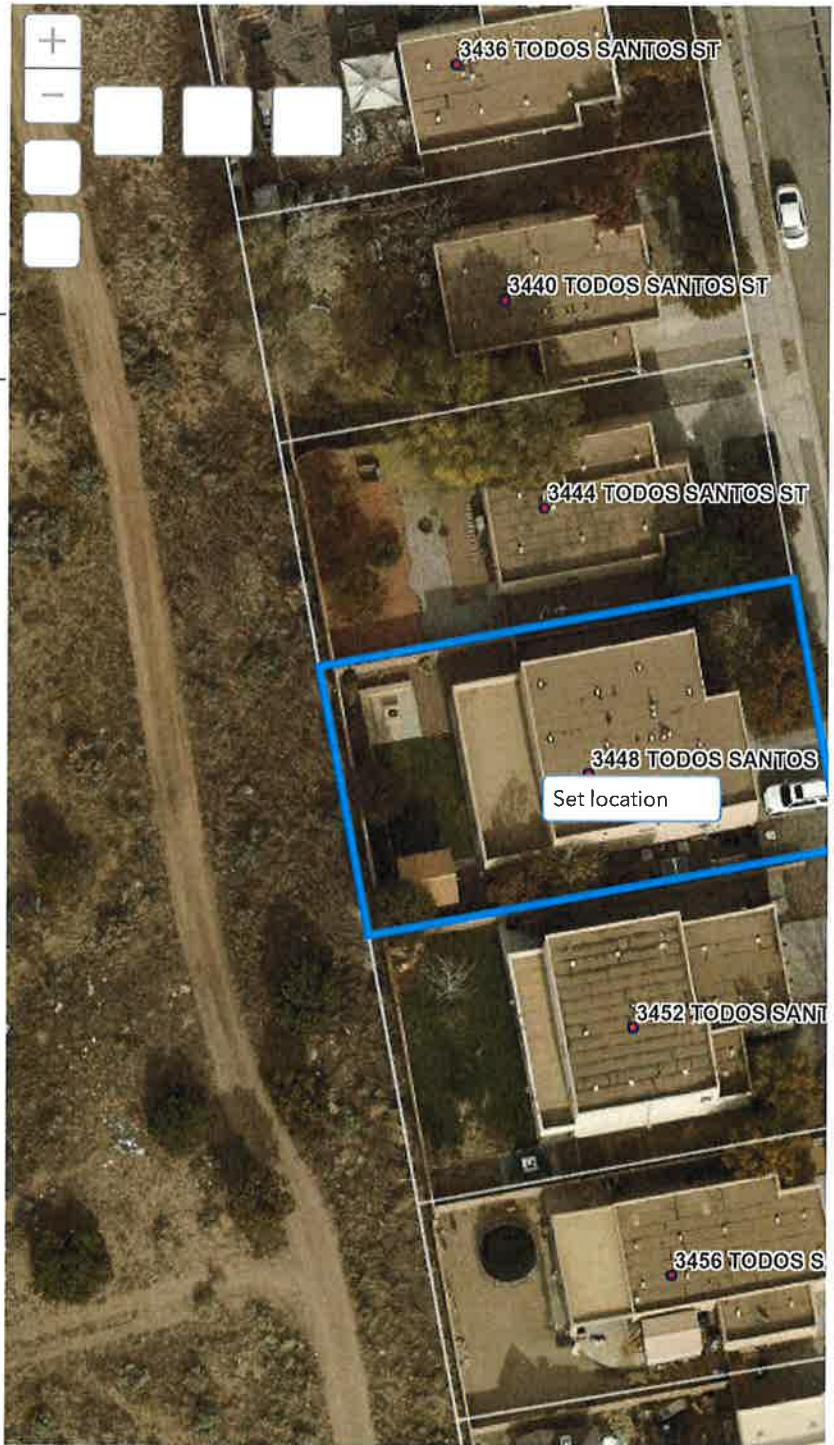

40ft

-106.01809 35.64584 Degrees

All rights reserved



Santa Fe County Tax Parcel Viewer

Search Parcels

Search for an address or locate on map

Tax Parcels

910016043 - REAL - 3452 TODOS SANTOS ST

Parcel Number: 910016043

UPC: 1050096016253000000

[See Sketch and Property Description Information](#)

Physical Address:

3452 TODOS SANTOS ST
SANTA FE, NM 87507

Owner Name:

WEBER, DEREK T & RACHEL L

Owner Mailing Address:

3452 TODOS SANTOS ST
SANTA FE, NM 87507-7173

Tax Code Area: CI-R

Legal Description:

T16N R9E S5, SAN ISIDRO VILLAGE, BLK 6, LOT 6, .1467 AC~
Acres: 0.1467

Plat Book/Page: 630/036

Current Deed: 2027177 REC 01/25/2024

Previous Deed: 1929012 REC 09/25/2020

Neighborhood: SouthWest R5 to R12

Property Class: SRES

Market Values

Land: \$90,000.00

Structures: \$404,589.00

Assessed Values

Land: \$90,000.00

Structures: \$404,589.00

Exemption Value: \$

[See Notice of Value on Document Manager](#)



40ft

-106 01806 35 64571 Degrees

All rights reserved



Santa Fe County Tax Parcel Viewer

Search Parcels

Search for an address or locate on map

Tax Parcels

910016044 - REAL - 3456 TODOS SANTOS ST

Parcel Number: 910016044

UPC: 1050096017247000000

[See Sketch and Property Description Information](#)

Physical Address:

3456 TODOS SANTOS ST
SANTA FE , NM 87507

Owner Name:

MEJIA LOPEZ, LUIS A & NORMA ROMERO GOMEZ

Owner Mailing Address:

3456 TODOS SANTOS ST
SANTA FE , NM 87507-7173

Tax Code Area: CI-R

Legal Description:

SAN ISIDRO VILLAGE LOT 7 BLK 6 T16N R 9E S 5 0.1222
AC

Acres: 0.1222

Plat Book/Page: 630/036

Current Deed: 1832677 REC 08/01/2017 MCB

Previous Deed: 1513806 REC ON 01/30/08 SO

Neighborhood: SouthWest R5 to R12

Property Class: SRES

Market Values

Land: \$91,408.00

Structures: \$185,088.00

Assessed Values

Land: \$79,576.00

Structures: \$152,464.00

Exemption Value: \$

[See Notice of Value on Document Manager](#)



-106 01800 35 64554 Degrees

All rights reserved

Santa Fe County Tax Parcel Viewer

Search Parcels

Search for an address or locate on map

Tax Parcels

910016045 - REAL - 3462 TODOS SANTOS ST

Parcel Number: 910016045

UPC: 1050096018242000000

[See Sketch and Property Description Information](#)

Physical Address:
3462 TODOS SANTOS ST
SANTA FE, NM 87507

Owner Name:
ALEXANDER, KATHRYN J

Owner Mailing Address:
3462 TODOS SANTOS STREET
SANTA FE, NM 87507

Tax Code Area: CI-R

Legal Description:
LOT 8 BLK 6 T16N R 9E S 5 0.1221 AC SAN ISIDRO
VILLAGE
Acres: 0.1221

Plat Book/Page: 630/036
Current Deed: 1519844
Previous Deed: 1519844

Neighborhood: SouthWest R5 to R12

Property Class: SRES

Market Values
Land: \$91,427.00
Structures: \$185,088.00

Assessed Values
Land: \$67,640.00
Structures: \$71,750.00

Exemption Value: \$2,000.00

[See Notice of Value on Document Manager](#)



40ft
-106 01802 35 64540 Degrees

All rights reserved

Santa Fe County Tax Parcel Viewer

Search Parcels

Search for an address or locate on map

Tax Parcels

910016046 - REAL - 3466 TODOS SANTOS ST

Parcel Number: 910016046

UPC: 1050096019237000000

[See Sketch and Property Description Information](#)

Physical Address:
3466 TODOS SANTOS ST
SANTA FE, NM 87507

Owner Name:
CHACON, WENDY D & ANDERSON A ORELLANA

Owner Mailing Address:
3466 TODOS SANTOS ST
SANTA FE, NM 87507-7173

Tax Code Area: CI-R

Legal Description:
T16N R9E S5, SAN ISIDRO VILLAGE, BLK 6, LOT 9, 0.146 AC~
Acres: 0.1464

Plat Book/Page: 630/036 658/9-11
Current Deed: 2028067 REC 02/09/2024
Previous Deed: 2008686 & 2008685 REC 03/24/2023

Neighborhood: SouthWest R5 to R12

Property Class: SRES

Market Values
Land: \$93,423.00
Structures: \$210,412.00

Assessed Values
Land: \$93,423.00
Structures: \$210,412.00

Exemption Value: \$

[See Notice of Value on Document Manager](#)



40ft

-106.017903564526 Degrees

All rights reserved

Santa Fe County Tax Parcel Viewer

Search Parcels

Search for an address or locate on map

Tax Parcels

910016047 - REAL - 3470 TODOS SANTOS ST

Parcel Number: 910016047

UPC: 1050096020231000000

[See Sketch and Property Description Information](#)

Physical Address:
3470 TODOS SANTOS ST
SANTA FE, NM 87507

Owner Name:
ESTRADA, ANGEL & ANA LUISA

Owner Mailing Address:
3470 TODOS SANTOS ST
SANTA FE, NM 87507-7173

Tax Code Area: CI-R

Legal Description:
T16N R 9E S 5 0.1470 AC LOT 10 BLK 6 SAN ISIDRO
VILLAGE
Acres: 0.1470

Plat Book/Page: 630/036
Current Deed: 1808463 REC 10/31/2016 MCB
Previous Deed: red

Neighborhood: SouthWest R5 to R12

Property Class: SRES

Market Values
Land: \$93,414.00
Structures: \$240,320.00

Assessed Values
Land: \$67,640.00
Structures: \$161,841.00

Exemption Value: \$

[See Notice of Value on Document Manager](#)



-106.01785 35 64512 Degrees

All rights reserved

Santa Fe County Tax Parcel Viewer

Search Parcels

Search for an address or locate on map

Tax Parcels

910014293 - REAL - 3480 TODOS SANTOS ST

Parcel Number: 910014293

UPC: 105009603120000000

[See Sketch and Property Description Information](#)

Physical Address:

3480 TODOS SANTOS ST
SANTA FE, NM 87507

Owner Name:

SAN ISIDRO APTS 2 QOZB LLC

Owner Mailing Address:

3021 CITRUS CIR STE 130
WALNUT CREEK, CA 94598-2635

Tax Code Area: CI-R

Legal Description:

T16N R9E S5, SAN ISIDRO VILLAGE, TRACT Y, 2.265 AC~
Acres: 2.265

Plat Book/Page: 854/38 848/14 601/39

Current Deed: 1887151 REC 05/24/2019 MCB

Previous Deed: 1762679 4/24/15 gjv

Neighborhood: SW COMM Apartments

Property Class: MRES

Market Values

Land: \$326,279.00

Structures: \$7,826,968.00

Assessed Values

Land: \$326,279.00

Structures: \$7,826,968.00

Exemption Value: \$

[See Notice of Value on Document Manager](#)



200ft

-106.01702 35.64421 Degrees

All rights reserved

Santa Fe County Tax Parcel Viewer

Search Parcels

Search for an address or locate on map

Tax Parcels

11982976 - REAL - 4079 CERRILLOS RD

Parcel Number: 11982976

UPC: 1050096061057000000

[See Sketch and Property Description Information](#)

Physical Address:
4079 CERRILLOS RD
SANTA FE , NM 87507

Owner Name:
4079 CERRILLOS HOLDINGS LLC

Owner Mailing Address:
PO BOX 812216
BOCA RATON , FL 33481-2216

Tax Code Area: CI-N

Legal Description:
LOT 2 .892 AC T16N R 9E S 5
Acres: 0.8920

Plat Book/Page: 550/002
Current Deed: 1808701 REC 11/02/2016 MCB
Previous Deed: 1675269 REC 07/16/2012 MCB

Neighborhood: MID Cerrillos GenC2 PRI

Property Class: VAC

Market Values
Land: \$582,795.00
Structures: \$581,116.00

Assessed Values
Land: \$582,795.00
Structures: \$581,116.00

Exemption Value: \$

[See Notice of Value on Document Manager](#)



100ft

-106.01745 35 64014 Degrees

All rights reserved



Santa Fe County Tax Parcel Viewer

Search Parcels

Search for an address or locate on map

Tax Parcels

910009579 - REAL - 3984 RUFINA ST

Parcel Number: 910009579

UPC: 1049096510264000000

[See Sketch and Property Description Information](#)

Physical Address:
3984 RUFINA ST
SANTA FE, NM 87507

Owner Name:
NAVA, VICTOR H DIAZ & BLANCA E CARLOS TORRES

Owner Mailing Address:
3984 RUFINA ST
SANTA FE, NM 87507-7309

Tax Code Area: CI-R

Legal Description:
PARCEL 2, 2.39 AC, S6 T16N R 9E
Acres: 2.4200

Plat Book/Page: 784/36
Current Deed: 1995852 REC 08/22/2022
Previous Deed: 1858352 REC 05/24/2018

Neighborhood: SouthWest R1 to R4

Property Class: LOTR

Market Values
Land: \$209,800.00
Structures: \$0.00



300ft
-106.01665 35 64419 Degrees

All rights reserved



Santa Fe County Tax Parcel Viewer

Search Parcels

Search for an address or locate on map

Tax Parcels

99303869 - REAL - 3978 RUFINA ST

Parcel Number: 99303869

UPC: 1050096002239000000

[See Sketch and Property Description Information](#)

Physical Address:
3978 RUFINA ST
SANTA FE, NM 87501

Owner Name:
GARCIA, ALFREDO

Owner Mailing Address:
618 E GARCIA ST
SANTA FE, NM 87501

Tax Code Area: CI-N

Legal Description:
T16N R9E S6, GARCIA LOT B, 9.503 AC~
Acres: 9.50

Plat Book/Page: 903/9-12

Current Deed:

Previous Deed:

Neighborhood: SouthWest R1 to R4

Property Class: VAC

Market Values
Land: \$493,127.00
Structures: \$0.00

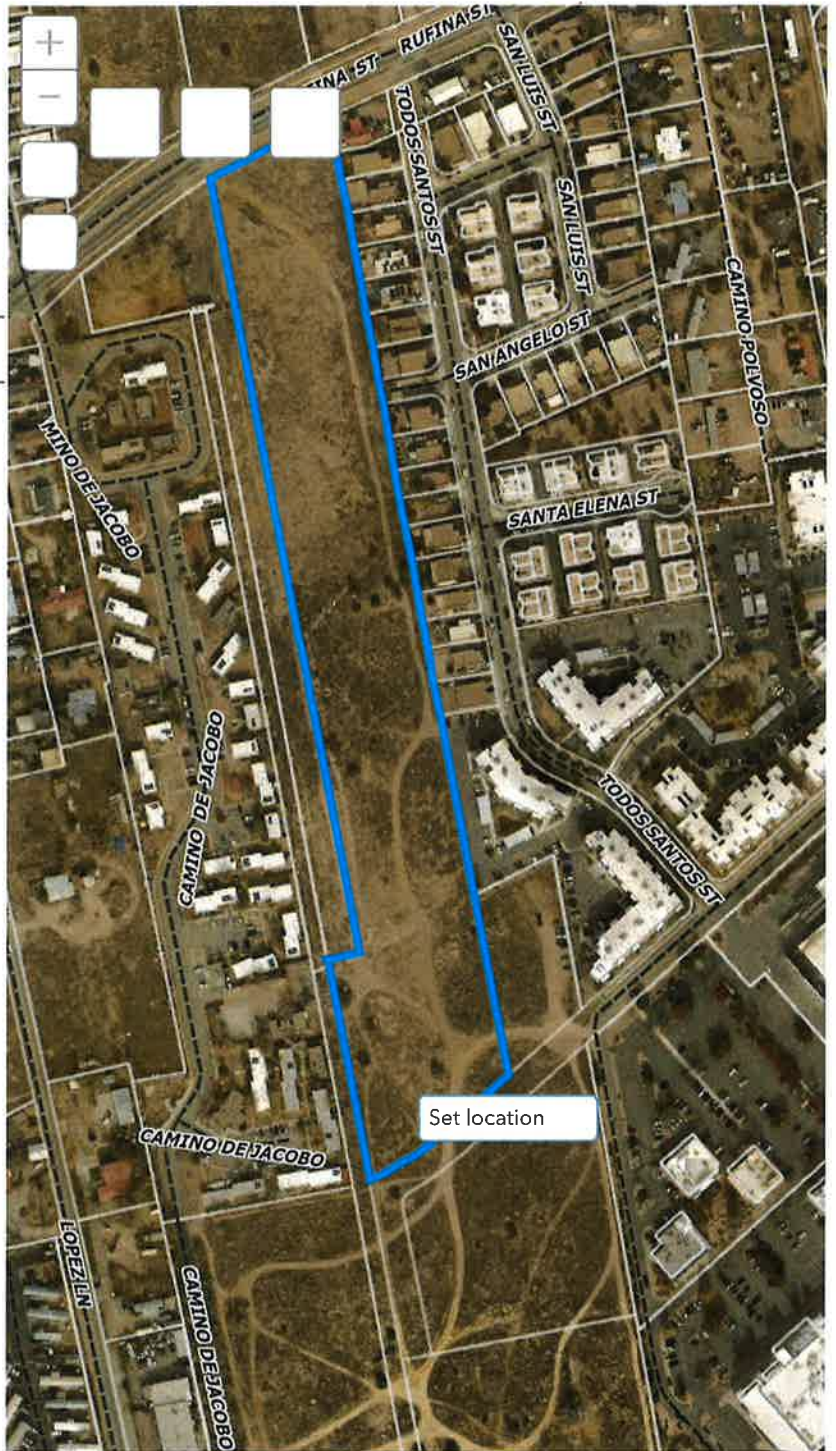

All rights reserved



Santa Fe County Tax Parcel Viewer

Search Parcels

Search for an address or locate on map

Tax Parcels

99303867 - REAL - 4640 SAN IGNACIO RD

Parcel Number: 99303867

UPC: 1050096039116000000

[See Sketch and Property Description Information](#)

Physical Address:
4640 SAN IGNACIO RD
SANTA FE , NM 87507

Owner Name:
VSP HOSPITALITY LLC

Owner Mailing Address:
6013 SHADY BROOK DR
AMARILLO , TX 79124-1326

Tax Code Area: CI-N

Legal Description:
T16N R9E S5, LOT A-1, 3.218 AC~
Acres: 3.218

Plat Book/Page: 914/23-28 909/43 903/9-12
Current Deed: 2027916 REC 02/07/2024
Previous Deed: 1585056 REC 12/04/2009

Neighborhood: MID Cerrillos GenC2 SEC

Property Class: VAC

Market Values
Land: \$1,330,598.00
Structures: \$0.00



300ft
-106.01776 35.64241 Degrees

All rights reserved



Santa Fe County Tax Parcel Viewer

Search Parcels

Search for an address or locate on map

Tax Parcels

99303866 - REAL - 4680 SAN IGNACIO RD

Parcel Number: 99303866

UPC: 1050096023091000000

[See Sketch and Property Description Information](#)

Physical Address:

4680 SAN IGNACIO RD
SANTA FE, NM 87507

Owner Name:

PLAZA CAMINO REAL NM LLC

Owner Mailing Address:

131 WEST STREET
DANBURY, CT 06810

Tax Code Area: CI-N

Legal Description:

T16N R9E S5, LOT A-2, 6.816 AC~
Acres: 6.82

Plat Book/Page: 903/9-12

Current Deed: 1364638 REC 01/27/2005 MAV/HENRY GARCIA

Previous Deed:

Neighborhood: MID Cerrillos GenC2 SEC

Property Class: VAC

Market Values

Land: \$1,080,941.00
Structures: \$0.00

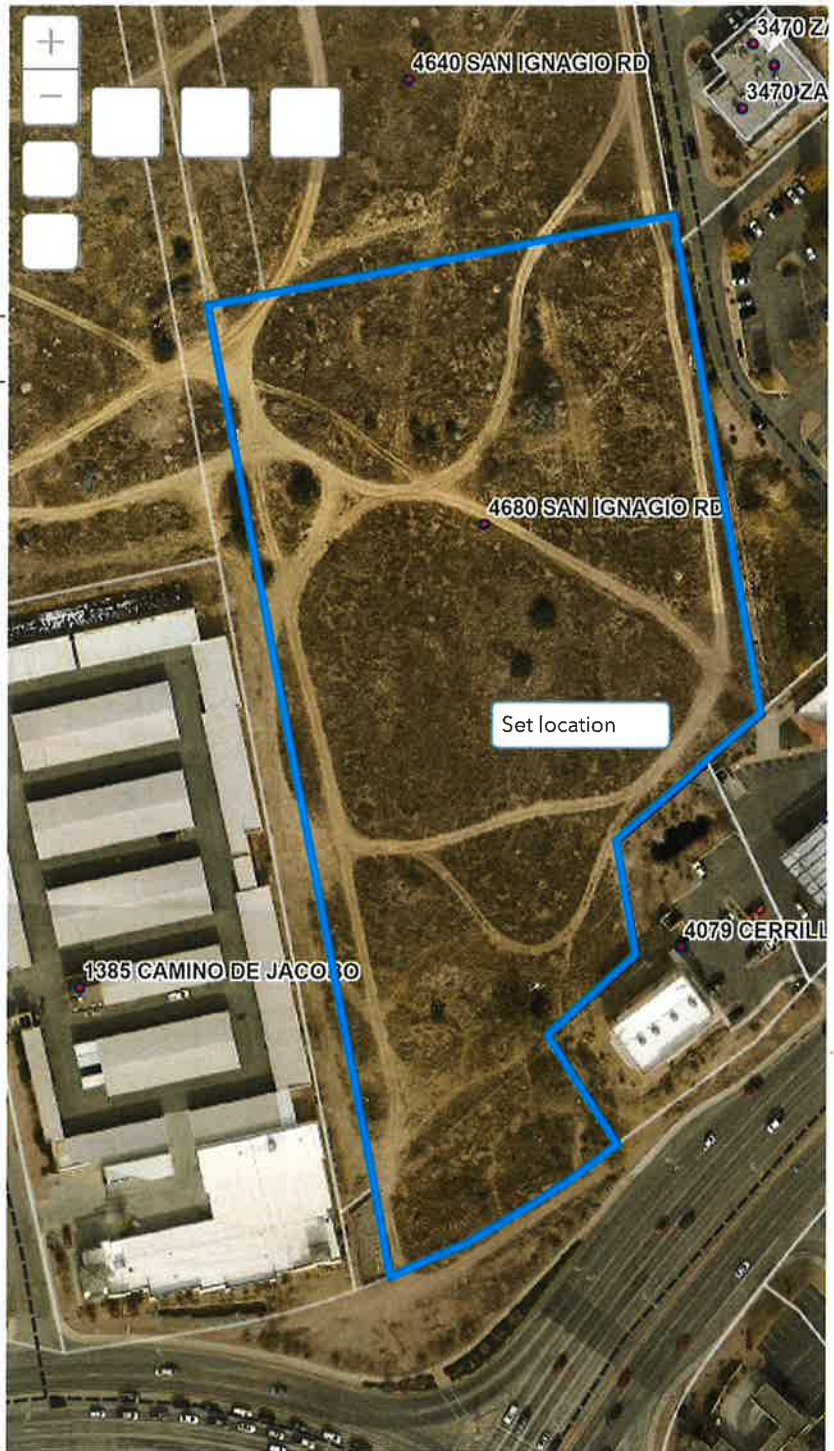

200ft

106.01747 35 64093 Degrees

All rights reserved



SANTA FE COUNTY

Property Account Summary

As Of 9/19/2025 Status: Active

Account No.: 58206461 **Alternate Property Number:** 1049096476001000000
 Account Type: REAL Primary Host Property
 TCA: CI-N
 Situs Address: 4200 AIRPORT RD
 SANTA FE NM 87507
 Legal: TR 1 LAMPHERE S/D .490 AC SEC 6 & 7

Parties:

Role	Name & Address
Owner	SMITH, MAX L C/O ALLSUPS CONV STORE #254 P O BOX 1907 CLOVIS NM 881011907
Taxpayer	SMITH, MAX L C/O ALLSUPS CONV STORE #254 P O BOX 1907 CLOVIS NM 881011907

Property Values:

Value Name	2025	2024	2023	2022	2021
Net Taxable Value Total (TVR)	\$106,335	\$96,735	\$96,735	\$96,735	\$90,542

Property Characteristics:

Tax Year	Characteristic	Value
2025	REAL PROP USE CODE	COMMERCIAL
	PLAT BOOK PAGE	
	Most Recent Deed	424/363
	ACRES	0.4900
	ALT ID	TR 1 LAMPHERE S/D

Exemptions:

(End of Report)



SANTA FE COUNTY

Property Account Summary

As Of 9/19/2025 Status: Active

Account No.: 10534302 **Alternate Property Number:** 1050095010505000000
Account Type: REAL **Primary Host Property**
TCA: CI-N
Situs Address: 4151 CERRILLOS RD
 SANTA FE NM 87507
Legal: IN FOLDER T16N R 9E S 7 TR 900 .83 AC

Parties:

Role	Name & Address
Owner	COTTON BUTANE CO INC FERRELLGAS, L P ATTN TAX DEPT ONE LIBERTY PLAZA LIBERTY MO 64068
Taxpayer	COTTON BUTANE CO INC FERRELLGAS, L P ATTN TAX DEPT ONE LIBERTY PLAZA LIBERTY MO 64068

Property Values:

Value Name	2025	2024	2023	2022	2021
Net Taxable Value Total (TVR)	\$263,069	\$265,559	\$269,735	\$249,246	\$247,725

Property Characteristics:

Tax Year	Characteristic	Value
2025	REAL PROP USE CODE	COMMERCIAL
	PLAT BOOK PAGE	
	Most Recent Deed	193/139
	ACRES	0.0000
	ALT ID	T16N R 9E S 7 .830 AC

Exemptions:

(End of Report)



SANTA FE COUNTY

Property Account Summary

As Of 9/19/2025 Status: Active

Account No.: 18900015 Alternate Property Number: 104909551046700000
 Account Type: REAL
 TCA: CI-N
 Situs Address: 2511 & 2515 CAMINO ENTRADA
 SANTA FE NM 87507
 Legal: POLICE STATION/MUNICIPAL COURT T16N R 9E S 7 TRACT 5 (1.276 AC) & TRACT 6 (3.139 AC)

Parties:

Role	Name & Address
Owner	CITY OF SANTA FE 200 LINCOLN AVE SANTA FE NM 875018184
Taxpayer	CITY OF SANTA FE 200 LINCOLN AVE SANTA FE NM 875018184

Property Values:

Value Name	2025	2024	2023	2022	2021
Exemption Amount (EAR)	\$2,098,566	\$2,018,024	\$1,757,715	\$1,625,176	\$1,562,771
Net Taxable Value Total (TVR)	\$0	\$0	\$0	\$0	\$0

Property Characteristics:

Tax Year	Characteristic	Value
2025	REAL PROP USE CODE	COMMERCIAL
	PLAT BOOK PAGE	171/007
	Most Recent Deed	573/814
	ACRES	4.315
	ALT ID	T16N R 9E S 7 4.315 AC

Exemptions:

Tax Year	Description	Count	Amount	Assessment Basis
2025	Exempt Government	1	\$2,098,566	Ratio Total Value (RAVT)
2024	Exempt Government	1	\$2,018,024	Ratio Total Value (RAVT)
2023	Exempt Government	1	\$1,757,715	Ratio Total Value (RAVT)

(End of Report)

Search Parcels

Search for an address or locate on map

▼ Parcel Number, Owner, Address, U 🔍

Tax Parcels

18900015 - REAL - 2511 & 2515 CAMINO ENTRADA

Parcel Number: 18900015

UPC: 1049095510467000000

[See Sketch and Property Description Information](#)

Physical Address:
2511 & 2515 CAMINO ENTRADA
SANTA FE, NM 87507

Owner Name:
CITY OF SANTA FE

Owner Mailing Address:
200 LINCOLN AVE
SANTA FE, NM 875018184



2024/25 EagleView Pictor

300ft

-106.01951 -35.63710 Degrees