



August 22, 2025

To: Historic Districts Review Board and Staff

RE: 222 Polaco Street Status Review Buildings A, B, C

We request the HDRB designate primary elevations for the contributing buildings on site.

*From the HCPI by Mr. John Murphey:*

*The former Rivera Compound comprises three dwellings arranged on a roughly 0.15-acre lot on the west side of Polaco Street. The lot's irregular, seven-sided shape deviates from other parcels along the street and may suggest that the area containing Building #3 had a different origin, possibly predating the subdivision that created Polaco Street. Each house incorporates some form of adobe wall construction. The core of each building is visible on a 1958 aerial photograph. Aside from Building #2, the footprints of the buildings expanded over the years with various additions, most of which were completed by the late 1970s, as shown in a 1978 aerial photograph. All three are listed as Contributing structures to the Westside-Guadalupe Historic District.*

***Evaluation of Historical Status***

*It is unclear what specific action led to these buildings being designated as Contributing Structures to the Westside-Guadalupe Historic District. Their merit appears to be more anthropological, serving as examples of low-cost construction and incremental, owner-built additions over time.*

*When considered under the code's style-based criteria, the front and north façades of Building #3 exhibit some interest as vernacular expressions of period domestic architecture. However, the most expressive elevation—the front—has been somewhat diminished by the addition of a poorly constructed porch and a lean-to outdoor kitchen. Building #2 is a simple, unarticulated box, representing basic shelter rather than architectural expression. Building #3 should be disqualified under the code due to its porch enclosure, though it still retains interest as an artifact of individual, owner-driven modifications.*



*Based on these considerations:*

- ***Building #C/ #1 in HCPI*** we request *Primary elevation designation.*
- ***Building #A/#2 in HCPI*** is recommended as *Contributing*, with the south and west elevations identified as the *primary façades.*
- ***Building #B/ #3 in HCPI*** is recommended as *Contributing*, with the original portions of the east and north elevations identified as *primary façades*, and the understanding that *non-original design elements and materials are excluded.*

Thank you very much for your consideration and review.

All the best,

Sincerely,

Gayla Bechtol, AIA



Primary

Non-Primary

Figure 1. Façade Diagram

# Historic Cultural Properties Inventory (HCPI) Base Form (FORM 1)

*Historic Preservation Division, New Mexico Department of Cultural Affairs*

Date of Form: July 12, 2025

For HPD Office use only:		
HCPI No. _____	District No. _____	NRHP _____ SRCP _____ Criteria <u>  </u> A <u>  </u> B <u>  </u> C <u>  </u> D
<b>1. Name of property:</b>  Rivera Family Compound	<b>2. Location:</b>  220 and 222 Polaco Street Westside-Guadalupe Historic District – Santa Fe	<b>3. Local Reference Number:</b> Santa Fe ID: H-31060  <b>4. County: Santa Fe</b> Parcel # 12187008
<b>5. Property Type:</b> <input checked="" type="checkbox"/> Buildings: 3 dwellings <input checked="" type="checkbox"/> Structures: patio wall <input type="checkbox"/> Site <input type="checkbox"/> Object		
<b>6. Date of Survey:</b> May 23, 2025, JWM		
<b>7. Previous Survey Date(s):</b> <input checked="" type="checkbox"/> Yes: July 9, 1985, Harry Weiss, August 10, 1998, SH, Spears Architects, AIA <input type="checkbox"/> No:		
<b>8. Name of Project:</b> HDRB Status Evaluation		
<b>9. Lat/Long:</b> 35.6871061,-105.9501649		
<b>10. Photo Information:</b> John W. Murphey, photographer. Photo 1: View of Rivera Family Compound. Camera facing northwest.		
<b>11. Brief Description of the Property:</b>  The former Rivera Compound comprises three dwellings arranged on a roughly 0.15-acre lot on the west side of Polaco Street (Photo 1). The lot's irregular, seven-sided shape deviates from other parcels along the street and may suggest that the area containing Building #3 had a different origin, possibly predating the subdivision that created Polaco Street. Each house incorporates some form of adobe wall construction. The core of each building is visible on a 1958 aerial photograph. Aside from Building #2, the footprints of the buildings expanded over the years with various additions, most of which were completed by the late 1970s, as shown in a 1978 aerial photograph. All three are listed as Contributing structures to the Westside-Guadalupe Historic District.  <i>Continued on Page 5.</i>		
<b>12. Who uses the property? Dwellings, vacant and used</b>		
<b>13. Construction Date:</b> Date: Various eras, pre-1948 with post-1958 additions <input type="checkbox"/> Known <input checked="" type="checkbox"/> Estimated Source: aerial photographs		
<b>14. Setting:</b> <input checked="" type="checkbox"/> Suburban <input type="checkbox"/> Rural <input type="checkbox"/> Village <input type="checkbox"/> Urban If Urban: <input type="checkbox"/> Commercial <input type="checkbox"/> Industrial <input checked="" type="checkbox"/> Residential <input type="checkbox"/> Public		
<b>15. Relationship to Surroundings:</b> <input type="checkbox"/> Similar <input checked="" type="checkbox"/> Dissimilar Comments: Dwellings are not arranged parallel to Polaco Street at their long elevations.		

**HCPI Base Form (FORM 1)**

*(Continued from other side)*

**16. Additional Perspective:** (Photos, drawing, footprint, etc., indicate north arrow when possible)



Source: Office of the Santa Fe County Assessor  
*parcel lines are not accurate*



**17. Surveyor:**  
 (your name, address, telephone number, and any group affiliation)

John W. Murphey  
 Architectural Historian  
 Architectural History Services  
 505-577-7593/707-583-7819  
[John@archhistoryservices.com](mailto:John@archhistoryservices.com)

For: Current owner and Gayla Bechtol Architect, PC

**18. Owner (if known) and other knowledgeable people:**

Current owner: Carol Lee Kirch Living Trust  
 N/A

19. Is Property Endangered?  Unknown  No  Yes How?

20. Significance to Current Community:  Unknown  None  Low  Moderate  High  
 Describe: Unknown

21. Other Significance or Information of Interest: (such as historical, legendary, structural, former ownership, etc.)  
 See Historical Overview.

**22. National or State Register:**

Is this property individually listed on a historic register?  Unknown  No  Yes  
 If yes:  State  National  
 If 'no' or unknown, do you think this property is eligible for listing?  No  Yes  
 Why? See Evaluation of Historical Status

**23. National or State Historic District: City of Santa Fe**

Is this property in a historic district?  Unknown  No  Yes  
 If yes:  Significant  Contributing, all three buildings  Non-contributing  No Status  
 Per City of Santa Fe official designation map  
 If 'yes', what is the name of the district?  State  National  City of Santa Fe: Westside-Guadalupe Historic District

**24. Supplemental Forms:**

None  HCPI Detail Form (FORM 2)  Continuation Sheets, # pages: \_\_\_\_\_



16. Primary Architectural Style  Not Applicable

- |  |   |  |   |   |
|--|---|--|---|---|
| <input type="checkbox"/> Art Deco/Streamline Moderne | <input type="checkbox"/> Gothic Revival | <input type="checkbox"/> Mission Revival | <input type="checkbox"/> Pueblo           | <input type="checkbox"/> Spanish-Pueblo Revival |
| <input type="checkbox"/> Bungalow/Craftsman          | <input type="checkbox"/> International  | <input type="checkbox"/> Neo-Classical   | <input type="checkbox"/> Queen Anne       | <input type="checkbox"/> Territorial            |
| <input type="checkbox"/> Colonial Revival            | <input type="checkbox"/> Italianate     | <input type="checkbox"/> Northern NM     | <input type="checkbox"/> Ranch            | <input type="checkbox"/> Territorial Revival    |
| <input type="checkbox"/> Folk Victorian              | <input type="checkbox"/> Mediterranean  | <input type="checkbox"/> Prairie         | <input type="checkbox"/> Spanish-Colonial | <input type="checkbox"/> Tudor Revival          |

Notes:  Other: Vernacular; transitional Mission-Pueblo

17. Documents Available and Their Locations

Historic Preservation Division  
 Land Use Department  
 City of Santa Fe  
 200 Lincoln Avenue  
 Santa Fe, NM 87504  
 (505) 955-6605  
<https://www.santafenm.gov/land-use/historic-preservation>

Archaeological Records Management Section  
 Laboratory of Anthropology  
 708 Camino Lejo  
 Santa Fe, NM 87501  
 (505) 476-1320  
<https://nmhistoricpreservation.org/arms.html>

SITE:

18. Attached or Associated Properties

Are associated properties eligible for listing: N/A

19. Site Plan: Portion of 2024 boundary survey map. Courtesy of Del Rio Surveying, Inc.

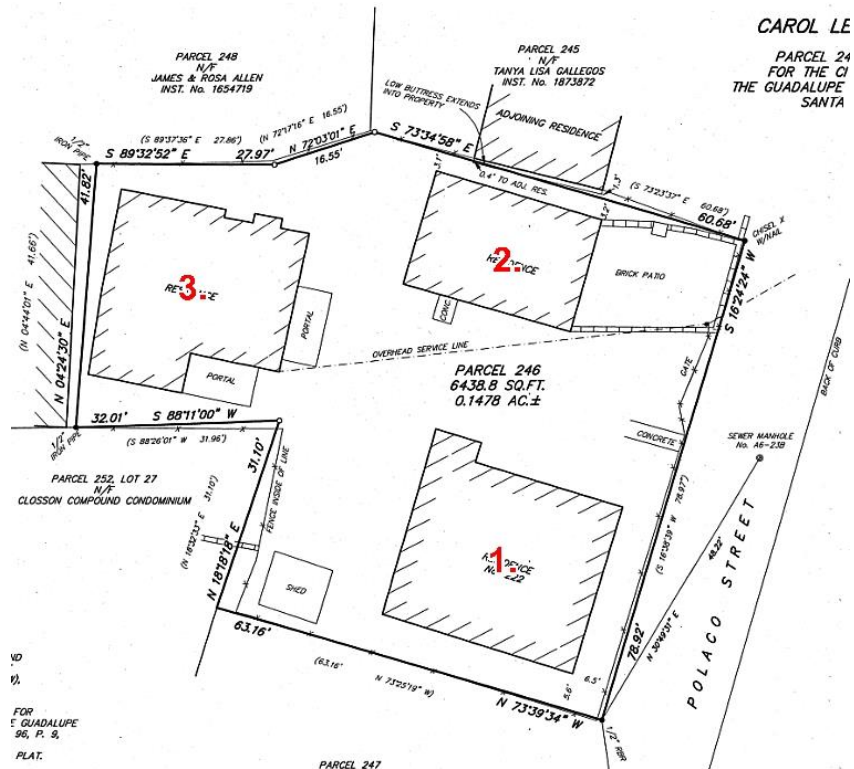

# Historic Cultural Properties Inventory (HCPI) Detail Form (FORM 2)

*Historic Preservation Division, New Mexico Department of Cultural Affairs*

For HPD Office use only: <span style="float: right;">Please complete HCPI FORM 1 before completing FORM 2</span>		
HCPI No. _____	District No. _____ NRHP _____ SRCP _____ Criteria <u>  </u> A <u>  </u> B <u>  </u> C <u>  </u> D	
<b>1. Name of property:</b>  Rivera Family Compound	<b>2. Location:</b>  220 and 222 Polaco Street Westside-Guadalupe Historic District – Santa Fe	<b>3. Local Reference Number:</b> Santa Fe ID: H-31060  <b>4. County:</b> Santa Fe  <b>5. Date of Survey:</b> May 23, 2025

## Architectural Description Continued

Each building of the compound reflects construction practices shaped by limited means (Photo 2). The structures appear to be owner-built and likely do not meet current code standards. Deterioration and structural deficiencies are readily observable.

### Building #1

Situated to the south of the entrance to the compound, Building #1 may be the youngest structure on the lot. Holding approximately 834 square feet including a porch enclosure, the building is made primarily of adobe and has a roughly rectangular plan.

#### **East**

The east elevation, facing Polaco Street, is penetrated by two window openings (Photo 3). The south unit is a 1/1 hung-sash wood window in poor condition (Photo 4). The north window is an aluminum sliding unit jammed into the wall (Photo 5). Wood rafters project from the wall, and tacked onto them is a recent fascia with a metal cap. An owner decided to give the roof some flair by adding a faux Pueblo parapet constructed of cement laid over chicken wire (Photo 6).

#### **North**

This elevation, facing the driveway, is the most altered. The long façade reveals several additions made to the core block (Photo 7). Rectangular and oriented toward the driveway, the core block contains an opening now filled with glass blocks; based on its dimensions, this opening may have originally held a door. An enclosed porch is adjacent to the west. This section has another opening containing glass and a modern half-light wood door (Photo 8). This section and the next segment to the west have lower roof heights, indicating they are additions.

The final portion projects out from the filled-in porch and contains a bathroom (now demolished) and laundry area (Photo 9). Two tall, 5-light wood windows deliver sunshine to the bathroom hall (Photo 10). The windows, measuring 16½" x 48," were likely recycled. They are in poor condition, with their lower lights replaced with Plexiglas.

# Historic Cultural Properties Inventory (HCPI) Detail Form (FORM 2)

*Historic Preservation Division, New Mexico Department of Cultural Affairs*

For HPD Office use only:		<i>Please complete HCPI FORM 1 before completing FORM 2</i>			
HCPI No. _____	District No. _____	NRHP _____	SRCP _____	Criteria    A   B   C   D	
<b>1. Name of property:</b>  Rivera Family Compound	<b>2. Location:</b>  220 and 222 Polaco Street Westside-Guadalupe Historic District – Santa Fe	<b>3. Local Reference Number:</b> Santa Fe ID: H-31060			
		<b>4. County:</b> Santa Fe			
		<b>5. Date of Survey:</b> May 23, 2025			

**West**

This elevation incorporates a post-1958 addition (Photo 11). It has lumpy stuccoed adobe walls and two windows: one an 8-light wood sash stuck into the stucco at the bathroom (Photo 12), and the other an aluminum sliding unit pillowed by a bed of stucco (Photo 13). The north section has a shed roof covering the bathroom addition. A stove pipe rises from the center of the façade, and a vent near the ground indicates it sits over a low crawlspace.

**South**

The south elevation faces the property line (Photo 14). It has only one opening near its east end. Roughly eight feet of rock is stacked near its west end, serving as a contrapared. The opening contains a 1/1 hung wood sash window in poor condition (Photo 15).

**Interior**

The house contains five rooms; however, none exhibit clear indicators of their original domestic functions. The only identifiable element is a demolished bathroom, suggesting that the interior was heavily altered or gutted when it became an artist studio. It has the feeling of a storage shed.

The entry vestibule represents the enclosed porch, which is evident by surviving windows which were once located on the exterior (Photo 16). There are several large rooms with exposed wood decking. A large 16' 10" x 17' 6" room at the southwest corner (Photo 17) reveals its adobe construction. It has a plank board floor with a few areas patched using homemade mending plates (Photo 18). A nicho is carved into the south wall (Photo 19). The bump-out containing the bathroom addition is nine inches above the adjacent room (Photo 19). It has a plywood floor painted yellow (Photo 20).

**Building #2**

The smallest of the dwellings, Building #2 sits north of the driveway as a gray stucco box. Holding approximately 486 square feet, it is the simplest in design: a two-room rectangle showing no additions.

# Historic Cultural Properties Inventory (HCPI) Detail Form (FORM 2)

*Historic Preservation Division, New Mexico Department of Cultural Affairs*

For HPD Office use only:		<i>Please complete HCPI FORM 1 before completing FORM 2</i>			
HCPI No. _____	District No. _____	NRHP _____	SRCP _____	Criteria    A   B   C   D	
<b>1. Name of property:</b>  Rivera Family Compound	<b>2. Location:</b>  220 and 222 Polaco Street Westside-Guadalupe Historic District – Santa Fe	<b>3. Local Reference Number:</b> Santa Fe ID: H-31060			
		<b>4. County: Santa Fe</b>			
		<b>5. Date of Survey: May 23, 2025</b>			

**East**

This elevation has a single opening containing the street-facing entry door (Photo 21). The door, a wood veneer unit with a “diamond” vision light, is now partially obscured by a non-historic walled patio, which includes a raised oven and surrounding bancos (Photo 22). This facade presents the basic vocabulary of the building: gray-coat stucco walls, flat surfaces, and a mix of historic and replacement fenestration. Reflecting the building’s vernacular character, the electrical meter box is mounted matter-of-factly next to the door. There is no invitation to approach this house.

**South**

This façade serves as the everyday-use entry with one door and one window (Photo 23). The entry, situated near the west end, holds a non-historic wood panel unit approached by rough concrete steps. The window consists of two six-light wood sash divided by a mullion bar. The sash, like other units around the property, is in poor condition, with a light missing and weathering down to bare wood (Photo 24).

**West**

The short west façade has the most windows of the house (Photo 25). At the northwest corner is a three-light wood sash buried deeply into the wall at the bathroom (Photo 26). Sitting at a lower position are two six-light wood sash with a mullion (Photo 27). One light is cracked and blocked with a piece of wood.

**North**

The north side of the building has no fenestration (Photo 28).

**Interior**

This dwelling is actively used and was not recorded but is known from a floor plan to contain two rooms.

**Building #3**

Set back approximately 60 feet from Polaco Street, in an area that may have been carved from land associated with Closson Street, this dwelling has a distinct architectural presentation and likely a different history than the front units. It encloses roughly 810 square feet and includes at least four additions which are evident when viewing aerial photographs.

# Historic Cultural Properties Inventory (HCPI) Detail Form (FORM 2)

*Historic Preservation Division, New Mexico Department of Cultural Affairs*

For HPD Office use only: HCPI No. _____ District No. _____		<i>Please complete HCPI FORM 1 before completing FORM 2</i>			
		NRHP	SRCP	Criteria A B C D	
<b>1. Name of property:</b>  Rivera Family Compound	<b>2. Location:</b>  220 and 222 Polaco Street Westside-Guadalupe Historic District – Santa Fe	<b>3. Local Reference Number:</b> Santa Fe ID: H-31060			
		<b>4. County:</b> Santa Fe			
		<b>5. Date of Survey:</b> May 23, 2025			

**East**

Though compromised by an addition, the front side of the building retains modest display ornamentation with its transitional Mission-to-Pueblo style parapet (Photo 29). This parapet type, seen in other vernacular homes in Santa Fe, typically signals construction from the late 1910s to the late 1920s. The style is further reinforced by the swooping wingwalls on each side of the façade. This façade has troweled, textured stucco painted white. BRAI roofing has been papered over part of the parapet.

The rest of the façade is characterized by replaced fenestration and poor repairs. A non-historic shed-roof porch spans the façade, constructed of plywood and 2x4s and supported by wobbly posts incorporating pieces of metal scroll columns (Photo 30). The entrance holds a modern hollow-core wood door framed by rough casings (Photo 31). To the north are two 1/1 wood sash windows, which appear to be repurposed and are installed upside down (Photo 32).

Attached to the south is a shed-roof extension functioning as an outdoor kitchen (Photo 33).

**North**

The north elevation presents a traditional fireplace façade, with a centered chimney flanked by small windows (Photo 34). Removed stucco reveals that the chimney is constructed of soft bricks (Photo 35). The flanking windows measure 17½ x 22½ inches and are single-light casements (Photo 36). In a more developed home, these would typically be multi-light units. A piece of hollow clay tile is exposed at one of the windows, suggesting that the original core of the building is constructed of this material (Photo 37).

The addition projects out approximately 10 inches and extends 16 feet beyond the core. Likely constructed of adobe or CMU, it has a single opening containing a sliding aluminum window. Both the original elevation and the addition have a brocade stucco finish, which continues along the other sides of the building.

# Historic Cultural Properties Inventory (HCPI) Detail Form (FORM 2)

*Historic Preservation Division, New Mexico Department of Cultural Affairs*

For HPD Office use only:		<i>Please complete HCPI FORM 1 before completing FORM 2</i>			
HCPI No. _____	District No. _____	NRHP _____	SRCP _____	Criteria <u>  </u> A <u>  </u> B <u>  </u> C <u>  </u> D	
<b>1. Name of property:</b>  Rivera Family Compound	<b>2. Location:</b>  220 and 222 Polaco Street Westside-Guadalupe Historic District – Santa Fe	<b>3. Local Reference Number:</b> Santa Fe ID: H-31060			
		<b>4. County:</b> Santa Fe			
		<b>5. Date of Survey:</b> May 23, 2025			

**West**

The west elevation sits close to the rear side of a house on Closson Street. It consists of two additions with different roof heights, each containing a sliding aluminum window (Photo 38). The southern addition has a roof that slopes to the south.

**South**

This elevation comprises the sloped-roof addition and the extension forming the outdoor kitchen (Photo 39). The former has a pronounced overhang with a rotting plywood soffit painted green. Like the other additions to the dwelling, it contains a sliding aluminum window. The kitchen lean-to includes a pony wall topped by an opening filled in with screen.

**Interior**

The interior, enclosing four rooms, is a mixture of design and materials. They reflect the various construction phases and the modest—likely owner-built—approach. The front door opens to a 13' 8" x 18' 11" living room with a traditional layout featuring a centered fireplace bookended by the previously mentioned windows (Photo 40). The economical character of the house is evident in the painted brick mantel and surround. A nicho with twisted rope-molded columns is located above the mantel, though it is not exactly centered. The ceiling has a textured plaster finish with areas of exposed lath.

The bedroom at the northwest corner displays large vigas finished with a clear varnish or polyurethane coating (Photo 41). The kitchen and bathroom are of different design and further illustrate the economical construction, with rough textured walls and tacked-on cabinetry (Photos 42 & 43).

**Walls and Fences**

All fences and walls on the property are of a non-historic age.

# Historic Cultural Properties Inventory (HCPI) Detail Form (FORM 2)

*Historic Preservation Division, New Mexico Department of Cultural Affairs*

For HPD Office use only: HCPI No. _____ District No. _____		<i>Please complete HCPI FORM 1 before completing FORM 2</i>			
		NRHP	SRCP	Criteria A B C D	
<b>1. Name of property:</b>  Rivera Family Compound	<b>2. Location:</b>  220 and 222 Polaco Street Westside-Guadalupe Historic District – Santa Fe	<b>3. Local Reference Number:</b> Santa Fe ID: H-31060			
		<b>4. County:</b> Santa Fe			
		<b>5. Date of Survey:</b> May 23, 2025			

## Historical Overview

The early origin of the property is buried in a shadowy history of family land swaps and unrecorded (or at least undiscovered) deeds. Like many lanes branching from Alto Street, Polaco Street began as irrigated farmland. In the early 20th century, outside investors appeared, looking to make modest profits by dividing and selling off small pieces of cheap land.

The 1912 King’s map shows the future course of Polaco Street as a line separating the Quintana family property to the east from those of the Sena family and others to the west (Fig. 1). This north-south property line would eventually become known as Quintana Alley.

In 1932, Alejandro and Josefita Quintana deeded a 60-by-80-foot lot on the west side of Quintana Alley to Amalia Rivera.<sup>1</sup> This appears to be the nucleus of the subject lot. The Quintanas had already sold other land along the alley, including a 40-by-60-foot parcel to the north of the study property, which was owned by Hilario Gabaldon.

Quintana Alley began to build out with small homes, first appearing in a city directory in 1934. The houses along the alley had no formal addresses and were instead identified simply as being on the west or east side of the street (Fig. 2). The fifth house on the west side was listed as owned by Isidro Rivera, Amalia’s husband. It is unclear exactly which house the directory referred to, but this marked the beginning of the Rivera Family Compound.

### The Rivera Family Compound

The Rivera family was headed by Isidro Rivera y Quintana, who may have been related to the Quintana family that owned land along what became Polaco Street. Born in 1874, Isidro married Amalia while in his early twenties. The family eventually included ten children, some bearing archaic names such as Altagracia and Hermenegilda. Census records show that they moved frequently.

---

<sup>1</sup> Warranty Deed, Alejandro and Josefita M. Quintana to Amalia and Isidro Rivera, recorded June 6, 1933, Book 12, Page 91, Instrument # 45211, Santa Fe County, New Mexico.

# Historic Cultural Properties Inventory (HCPI) Detail Form (FORM 2)

## Historic Preservation Division, New Mexico Department of Cultural Affairs

For HPD Office use only:		<i>Please complete HCPI FORM 1 before completing FORM 2</i>			
HCPI No. _____	District No. _____	NRHP _____	SRCP _____	Criteria    A   B   C   D	
<b>1. Name of property:</b>  Rivera Family Compound	<b>2. Location:</b>  220 and 222 Polaco Street Westside-Guadalupe Historic District – Santa Fe	<b>3. Local Reference Number:</b> Santa Fe ID: H-31060			
		<b>4. County:</b> Santa Fe			
		<b>5. Date of Survey:</b> May 23, 2025			

At the turn of the century they were living in Canoncito, where Isidro farmed and raised sheep.<sup>2</sup> By the late 1910s, the Riveras had relocated to Santa Fe, where Isidro worked at Closson and Closson Garage on Don Gaspar Avenue and lived in a house on Galisteo Street. A later census places the family on Cerrillos Road, a decade before they acquired the subject property on Polaco Street.

The 1934 city directory listed Isidro and Amalia, along with their eldest son, Luciano, as living on Polaco Street.<sup>3</sup> Luciano and his sister, Fidelia, would become long-term residents of the property, each later identified as the homeowner of one of the three dwellings that eventually comprised the compound. Like all houses on the street, the property did not receive a formal address until the late 1930s. The origin of the street’s name, Polaco Street—using the Spanish word for "Polish"—remains unclear.

The 1950 census provides further information. The enumerator recorded three dwellings on the property, described simply as left, right, and rear. The right unit was vacant; the rear unit was rented to Frank and Carlota Martinez and their son, Oliver; and the left unit was occupied by Amalia and Luciano Rivera with Lorenzo Gutiérrez, who was identified as a stepson.<sup>4</sup>

All the adult males were listed as laborers. Luciano, for example, worked in road maintenance for the county.<sup>5</sup> These were everyday people—they likely got up early, left for work (some perhaps on foot), knew their neighbors, and shared a bond as working-class Santa Feans.

The arrangement of the three dwellings is evident in a 1958 aerial photograph, which shows all three units clearly. At that time, Buildings #1 and #2 did not yet have the additions they now hold (Fig. 4).

<sup>2</sup> U.S. Census Bureau, Year: 1910; Census Place: Canoncito, Santa Fe, New Mexico; Roll: T624\_918; Page: 15a; Enumeration District: 0230; FHL microfilm: 1374931.

<sup>3</sup> Hudspeth Directory Company, *Hudspeth Directory Company, Santa Fe City Directory, 1934* (El Paso: Hudspeth Directory Company, 1934), 156.

<sup>4</sup> United States Census Bureau, National Archives at Washington, DC; Washington, D.C.; Seventeenth Census of the United States, 1950; Year: 1950; Census Place: Santa Fe, Santa Fe, New Mexico; Roll: 3578; Page: 4; Enumeration District: 26-8.

<sup>5</sup> Ibid.

# Historic Cultural Properties Inventory (HCPI) Detail Form (FORM 2)

*Historic Preservation Division, New Mexico Department of Cultural Affairs*

For HPD Office use only:		<i>Please complete HCPI FORM 1 before completing FORM 2</i>			
HCPI No.	District No.	NRHP	SRCP	Criteria    A   B   C   D	
<b>1. Name of property:</b>  Rivera Family Compound	<b>2. Location:</b>  220 and 222 Polaco Street Westside-Guadalupe Historic District – Santa Fe	<b>3. Local Reference Number:</b> Santa Fe ID: H-31060			
		<b>4. County:</b> Santa Fe			
		<b>5. Date of Survey:</b> May 23, 2025			

## A Complicated Family Tree

The 224 Polaco address disappeared from city directories during the 1960s, leaving only 222 Polaco and, later, the addition of a “½” designation. Luciano, now retired, continued living on the property. A second dwelling was occupied by Steve Rivera, presumed to be a relative. Luciano’s mother, Amalia, also appears to have resided on the property during this period.

By the late 1960s, Luciano’s sister, Fidelia, had returned to Polaco Street. She had since remarried—apparently for the third time—gaining the surname McGee. According to the 1974 city directory, the compound was then occupied by Luciano at 222 Polaco and by Fidelia and her husband, William McGee, at 222 ½. Like Luciano, William was retired, while Fidelia worked as a social worker, commuting to a child development center in Pojoaque.<sup>6</sup>

Family ownership of the property shifted in 1977, when both Luciano and his mother died within a few months of each other. By this time, Building #1 and Building #2 had had received their additions, as evidenced by a 1978 aerial photograph (Fig. 5).

City directories from the 1980s and early 1990s list Fidelia—now widowed—as the occupant and owner of the “½” unit. No other individuals are recorded as residing on the property during this time. However, this ownership record claim is complicated by a 1979 transaction in which Fidelia transferred a property identified as 222 Polaco Street to Sharon Lynn Briles, also known as Ciaron John Wells.<sup>7</sup>

Briles appears to have been Fidelia’s granddaughter; she lived on the property as a child during the 1940s and 1950s and was christened there in 1946,<sup>8</sup> though she grew up primarily in Holbrook, Arizona (Fig. 6). After acquiring the property, Briles—using the name Ciaron John Wells —returned and converted Building #1, once her grandmother’s home, into an art studio. Based on a single image found online, Wells developed a style that combined Indigenous iconography, surrealism, and contemporary portraiture (Fig. 6). A 1993 advertisement announced that one of her works was exhibited at the El

<sup>6</sup> R.L. Polk & Co., *Santa Fe City Directory, 1974* (Dallas: R.L. Polk & Co., 1974), 225 and 490.

<sup>7</sup> Warranty Deed, Fidelia McGee to Sharon Lynn Briles, also known as John Wells Ciaron, recorded June 16, 1979, Book 383, Page 647, Instrument # 442561, Santa Fe County, New Mexico.

<sup>8</sup> “Christening Party for Sharo Briles Attended by 60 Guests,” *Santa Fe New Mexican*, January 14, 1946, 3.

# Historic Cultural Properties Inventory (HCPI) Detail Form (FORM 2)

*Historic Preservation Division, New Mexico Department of Cultural Affairs*

For HPD Office use only:		<i>Please complete HCPI FORM 1 before completing FORM 2</i>			
HCPI No. _____	District No. _____	NRHP _____	SRCP _____	Criteria    A   B   C   D	
<b>1. Name of property:</b>  Rivera Family Compound	<b>2. Location:</b>  220 and 222 Polaco Street Westside-Guadalupe Historic District – Santa Fe	<b>3. Local Reference Number:</b> Santa Fe ID: H-31060			
		<b>4. County:</b> Santa Fe			
		<b>5. Date of Survey:</b> May 23, 2025			

Dorado Hotel, listing a La Jolla, California, address as her contact (Fig. 6). Beyond this advertisement, Briles (under the Wells name) left little additional trace in public records. She is likely responsible for enclosing the front porch and adding the glass blocks.

Fidelia McGee died on October 15, 1994. Following her death, an individual named Abraham Lincoln Briles filed a petition for adjudication of intestacy, requesting that the court formally determine McGee’s legal heirs.<sup>9</sup> Abraham Lincoln Briles, it turns out, was Fidelia’s son and Sharon Briles’ father. Born in 1924, he joined the Marine Corps and, after the war, spent time living in Southern California, reflecting a pattern common among many NuevoMexicanos who sought work and new opportunities there (Fig. 6).

In 2000, this complicated property became the subject of a court case. A group of plaintiffs, including Claran J. (“C.J.”) Wells and Perii Calles (formerly known as Perii Maestas), filed suit against a list of defendants that included the estates and descendants of the now-deceased Fidelia McGee and Abraham Lincoln Briles, alleging a fraudulent transfer of the property.<sup>10</sup> Calles ultimately prevailed in the action and subsequently conveyed the land and its small dwellings to the current owner on October 17, 2024.

<sup>9</sup> Legal Notice, fourth column, *Santa Fe New Mexican*, May 14, 1995, C-4.

<sup>10</sup> Notice of Lis Pendens, State of New Mexico, County of Santa Fe, First Judicial Court, Claran J. (“C.J.”) Wells and Perii Calles (formerly known as Perii Maestas) vs Abraham Lincoln Briles et. al, recorded August 18, 2000, Book 1798, Page 276, Instrument # 1126749, Santa Fe County, New Mexico.

# Historic Cultural Properties Inventory (HCPI) Detail Form (FORM 2)

*Historic Preservation Division, New Mexico Department of Cultural Affairs*

For HPD Office use only:		<i>Please complete HCPI FORM 1 before completing FORM 2</i>			
HCPI No. _____	District No. _____	NRHP _____	SRCP _____	Criteria    A   B   C   D	
<b>1. Name of property:</b>  Rivera Family Compound	<b>2. Location:</b>  220 and 222 Polaco Street Westside-Guadalupe Historic District – Santa Fe	<b>3. Local Reference Number:</b> Santa Fe ID: H-31060			
		<b>4. County:</b> Santa Fe			
		<b>5. Date of Survey:</b> May 23, 2025			

## Evaluation of Historical Status

It is unclear what specific action led to these buildings being designated as Contributing Structures to the Westside-Guadalupe Historic District. Their merit appears to be more anthropological, serving as examples of low-cost construction and incremental, owner-built additions over time.

When considered under the code’s style-based criteria, the front and north façades of Building #3 exhibit some interest as vernacular expressions of period domestic architecture. However, the most expressive elevation—the front—has been somewhat diminished by the addition of a poorly constructed porch and a lean-to outdoor kitchen.

Building #2 is a simple, unarticulated box, representing basic shelter rather than architectural expression. Building #3 should be disqualified under the code due to its porch enclosure, though it still retains interest as an artifact of individual, owner-driven modifications.

Based on these considerations:

- **Building #1** is not recommended to retain Contributing status.
- **Building #2** is recommended as Contributing, with the south and west elevations identified as the primary façades.
- **Building #3** is recommended as Contributing, with the original portions of the east and north elevations identified as primary façades, and the understanding that non-original design elements and materials are excluded.

# Historic Cultural Properties Inventory (HCPI) Detail Form (FORM 2)

*Historic Preservation Division, New Mexico Department of Cultural Affairs*

For HPD Office use only: HCPI No. _____ District No. _____		Please complete HCPI FORM 1 before completing FORM 2			
		NRHP	SRCP	Criteria	A B C D
<b>1. Name of property:</b>  Rivera Family Compound	<b>2. Location:</b>  220 and 222 Polaco Street Westside-Guadalupe Historic District – Santa Fe	<b>3. Local Reference Number:</b> Santa Fe ID: H-31060			
		<b>4. County:</b> Santa Fe			
		<b>5. Date of Survey:</b> May 23, 2025			

## Illustrations

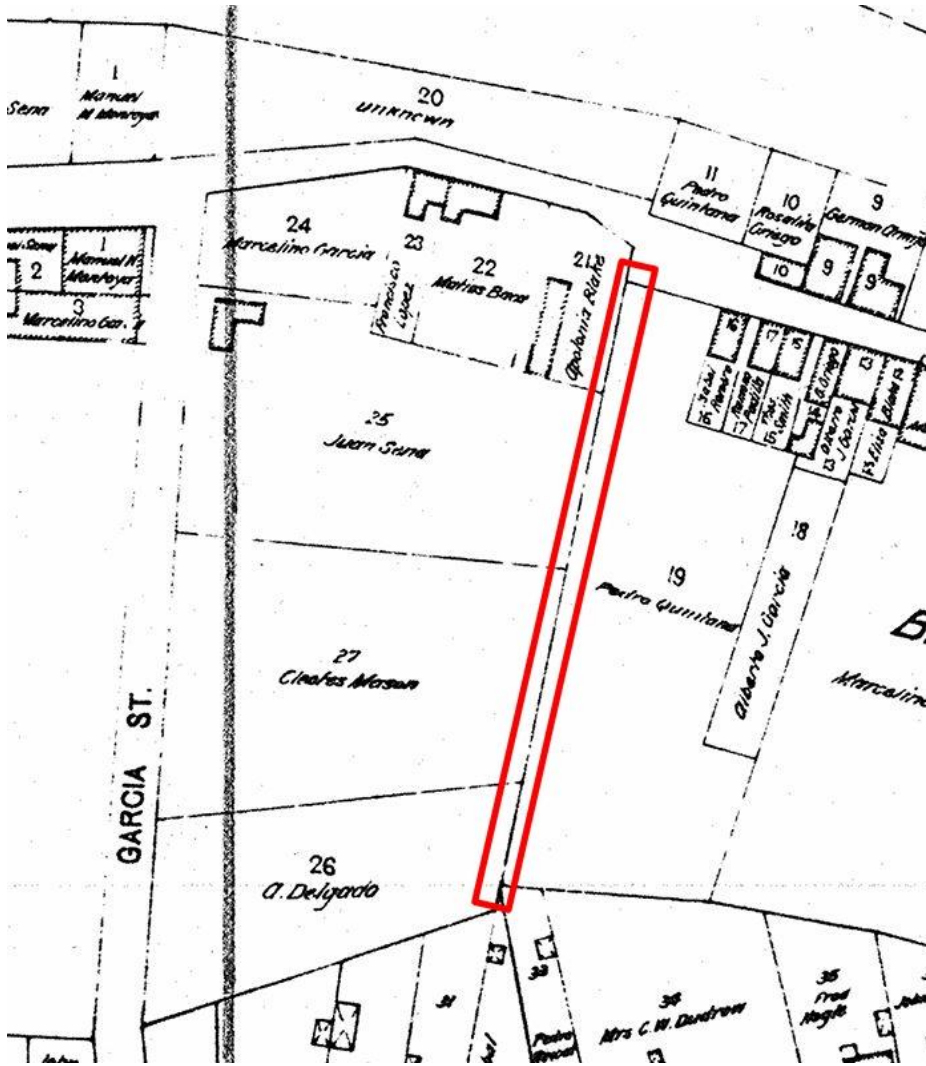

Figure 1: N. L. King, "Map of the City of Santa Fe," 1912.  
 The highlighted property line indicates approximate future course of Polaco Street.

**Historic Cultural Properties Inventory (HCPI) Detail Form (FORM 2)**  
*Historic Preservation Division, New Mexico Department of Cultural Affairs*

For HPD Office use only: <i>Please complete HCPI FORM 1 before completing FORM 2</i>		
HCPI No. _____	District No. _____	NRHP _____ SRCP _____ Criteria A B C D
1. Name of property:  Rivera Family Compound	2. Location:  220 and 222 Polaco Street Westside-Guadalupe Historic District – Santa Fe	3. Local Reference Number: Santa Fe ID: H-31060
		4. County: Santa Fe
		5. Date of Survey: May 23, 2025

**POLACO**  
**Begins 534 Alto extends south**  
**1 blk**  
 es Maes Pilar Mrs ☉  
 es Maes Fernando ☉  
 es Abeyta Simon ☉  
 es Gutierrez Vicente  
 es Roybal Juan ☉  
 ws Baca Luis ☉  
 ws Archuleta Gertrudis Mrs  
 ☉  
 ws Gabaldon Teresa Mrs ☉  
 ws Gabaldon Hilario ☉  
 ws **Rivera Isidro ☉**  
 ws Mascarenas Celia Mrs

Figure 2: 1934 Santa Fe city directory entry for Polaco Street.

# Historic Cultural Properties Inventory (HCPI) Detail Form (FORM 2)

*Historic Preservation Division, New Mexico Department of Cultural Affairs*

For HPD Office use only:		<i>Please complete HCPI FORM 1 before completing FORM 2</i>	
HCPI No. _____	District No. _____	NRHP _____	SRCP _____
		Criteria <u>  </u> A <u>  </u> B <u>  </u> C <u>  </u> D	
<b>1. Name of property:</b>  Rivera Family Compound	<b>2. Location:</b>  220 and 222 Polaco Street Westside-Guadalupe Historic District – Santa Fe	<b>3. Local Reference Number:</b> Santa Fe ID: H-31060	
		<b>4. County:</b> Santa Fe	
		<b>5. Date of Survey:</b> May 23, 2025	

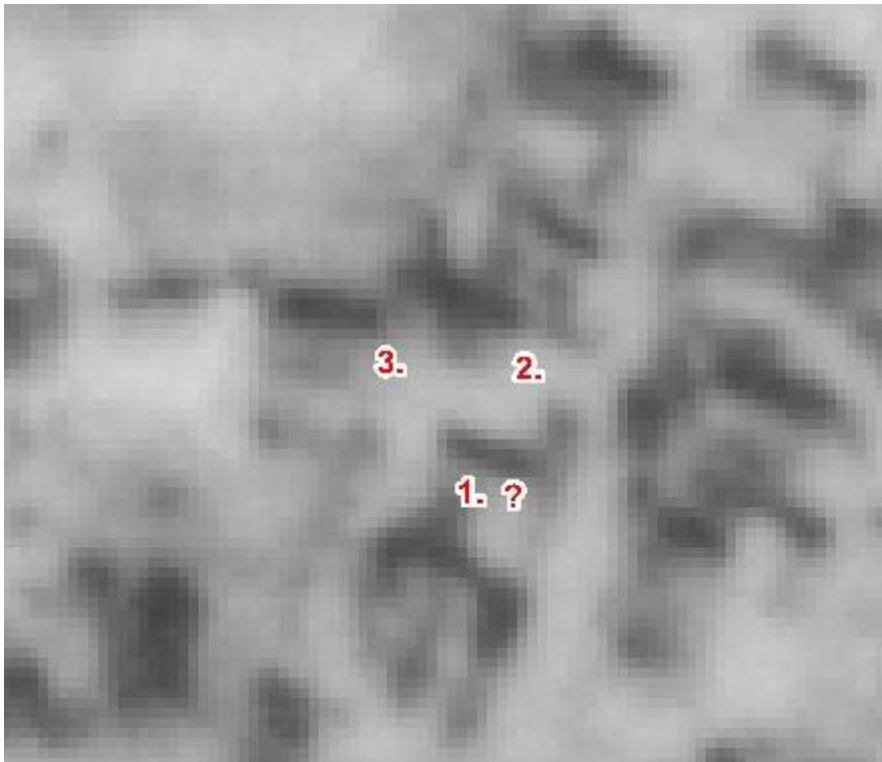
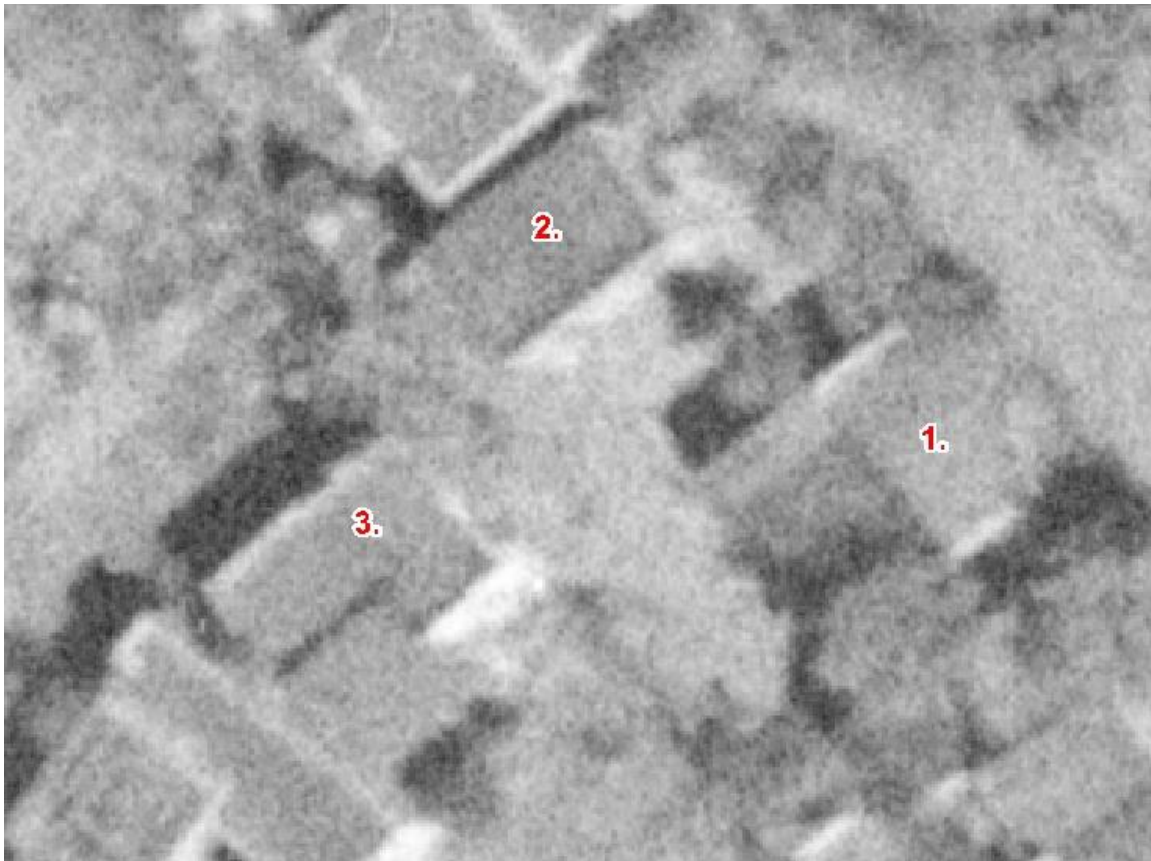

**Figure 3: October 25, 1948, aerial photograph.**  
 Rivera Family Compound dwellings identified. It is unclear if #1 is a dwelling or a shed and a fence.

# Historic Cultural Properties Inventory (HCPI) Detail Form (FORM 2)

*Historic Preservation Division, New Mexico Department of Cultural Affairs*

For HPD Office use only:		<i>Please complete HCPI FORM 1 before completing FORM 2</i>			
HCPI No. _____	District No. _____	NRHP _____	SRCP _____	Criteria <u>  </u> A <u>  </u> B <u>  </u> C <u>  </u> D	
<b>1. Name of property:</b>  Rivera Family Compound	<b>2. Location:</b>  220 and 222 Polaco Street Westside-Guadalupe Historic District – Santa Fe	<b>3. Local Reference Number:</b> Santa Fe ID: H-31060			
		<b>4. County:</b> Santa Fe			
		<b>5. Date of Survey:</b> May 23, 2025			



**Figure 4: November 10, 1958, aerial photograph. Rivera Family Compound dwellings.**

# Historic Cultural Properties Inventory (HCPI) Detail Form (FORM 2)

*Historic Preservation Division, New Mexico Department of Cultural Affairs*

For HPD Office use only: <i>Please complete HCPI FORM 1 before completing FORM 2</i>		
HCPI No. _____	District No. _____ NRHP _____ SRCP _____ Criteria <u>  </u> A <u>  </u> B <u>  </u> C <u>  </u> D	
<b>1. Name of property:</b>  Rivera Family Compound	<b>2. Location:</b>  220 and 222 Polaco Street Westside-Guadalupe Historic District – Santa Fe	<b>3. Local Reference Number:</b> Santa Fe ID: H-31060  <b>4. County:</b> Santa Fe  <b>5. Date of Survey:</b> May 23, 2025

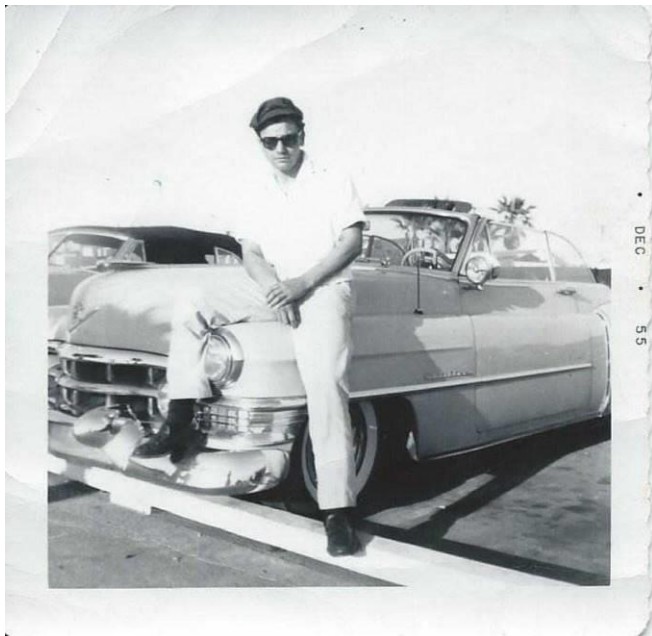
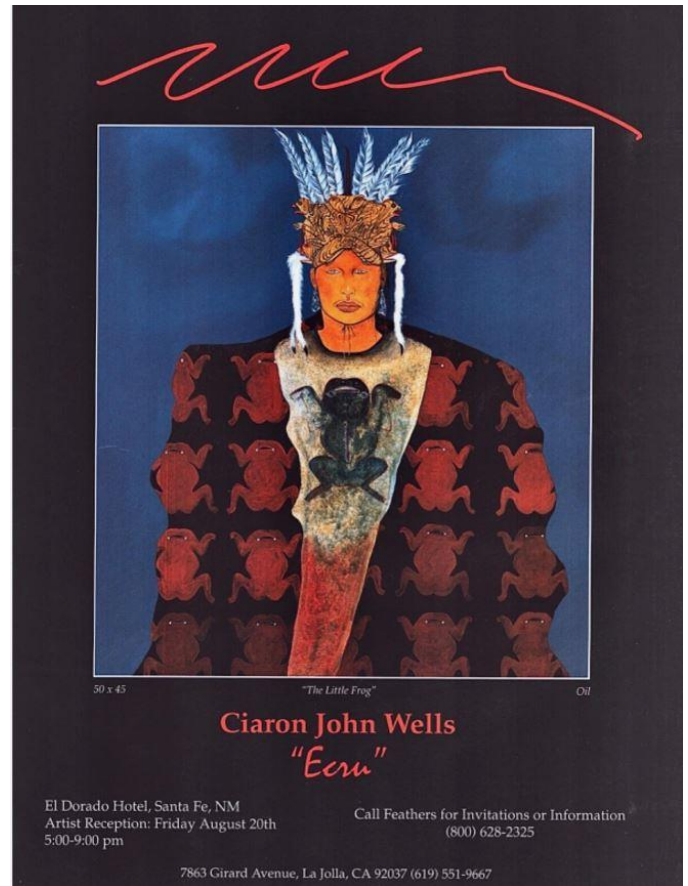

**Figure 5: September 11, 1978, aerial photograph. Rivera Family Compound dwellings. Note most of the additions are in place by this time.**

# Historic Cultural Properties Inventory (HCPI) Detail Form (FORM 2)

## Historic Preservation Division, New Mexico Department of Cultural Affairs

For HPD Office use only: HCPI No. _____ District No. _____		Please complete HCPI FORM 1 before completing FORM 2	
		NRHP	SRCP
		Criteria A B C D	
<b>1. Name of property:</b>  Rivera Family Compound	<b>2. Location:</b>  220 and 222 Polaco Street Westside-Guadalupe Historic District – Santa Fe	<b>3. Local Reference Number:</b> Santa Fe ID: H-31060	
		<b>4. County:</b> Santa Fe	
		<b>5. Date of Survey:</b> May 23, 2025	



**Figure 6: Briles Family. Top, Sharon Lynn Briles, 1963; left, painting by Sharon Lynn Briles, aka, Ciaron John Wells, c. 1993; left, Abraham Lincoln Briles, 1953.**

# Historic Cultural Properties Inventory (HCPI) Detail Form (FORM 2)

*Historic Preservation Division, New Mexico Department of Cultural Affairs*

For HPD Office use only: HCPI No. _____ District No. _____		<i>Please complete HCPI FORM 1 before completing FORM 2</i>			
		NRHP	SRCP	Criteria A B C D	
<b>1. Name of property:</b>  Rivera Family Compound	<b>2. Location:</b>  220 and 222 Polaco Street Westside-Guadalupe Historic District – Santa Fe	<b>3. Local Reference Number:</b> Santa Fe ID: H-31060			
		<b>4. County:</b> Santa Fe			
		<b>5. Date of Survey:</b> May 23, 2025			

## Survey Photographs

(All images taken by John W. Murphey on May 22 and May 23, 2025)



**Photo 2: Setting of Rivera Family Compound. Camera facing west.**

# Historic Cultural Properties Inventory (HCPI) Detail Form (FORM 2)

*Historic Preservation Division, New Mexico Department of Cultural Affairs*

For HPD Office use only: HCPI No. _____ District No. _____		<i>Please complete HCPI FORM 1 before completing FORM 2</i>	
		NRHP _____ SRCP _____	Criteria A B C D
<b>1. Name of property:</b>  Rivera Family Compound	<b>2. Location:</b>  220 and 222 Polaco Street Westside-Guadalupe Historic District – Santa Fe	<b>3. Local Reference Number:</b> Santa Fe ID: H-31060	
		<b>4. County: Santa Fe</b>	
		<b>5. Date of Survey: May 23, 2025</b>	



**Photo 3: Building #1. East elevation. Camera facing southeast.**

# Historic Cultural Properties Inventory (HCPI) Detail Form (FORM 2)

*Historic Preservation Division, New Mexico Department of Cultural Affairs*

For HPD Office use only: <span style="float: right;"><i>Please complete HCPI FORM 1 before completing FORM 2</i></span>		
HCPI No. _____	District No. _____ NRHP _____ SRCP _____ Criteria <u>  </u> A <u>  </u> B <u>  </u> C <u>  </u> D	
<b>1. Name of property:</b>  Rivera Family Compound	<b>2. Location:</b>  220 and 222 Polaco Street Westside-Guadalupe Historic District – Santa Fe	<b>3. Local Reference Number:</b> Santa Fe ID: H-31060
		<b>4. County:</b> Santa Fe
		<b>5. Date of Survey:</b> May 23, 2025



**Photo 4: Building #1. East elevation. South window. Camera facing southeast.**

# Historic Cultural Properties Inventory (HCPI) Detail Form (FORM 2)

*Historic Preservation Division, New Mexico Department of Cultural Affairs*

For HPD Office use only: HCPI No. _____ District No. _____		Please complete HCPI FORM 1 before completing FORM 2			
		NRHP _____	SRCP _____	Criteria A B C D	
<b>1. Name of property:</b>  Rivera Family Compound	<b>2. Location:</b>  220 and 222 Polaco Street Westside-Guadalupe Historic District – Santa Fe	<b>3. Local Reference Number:</b> Santa Fe ID: H-31060			
		<b>4. County:</b> Santa Fe			
		<b>5. Date of Survey:</b> May 23, 2025			



**Photo 5: Building #1. East elevation. North window. Camera facing west.**

# Historic Cultural Properties Inventory (HCPI) Detail Form (FORM 2)

*Historic Preservation Division, New Mexico Department of Cultural Affairs*

For HPD Office use only: HCPI No. _____ District No. _____		Please complete HCPI FORM 1 before completing FORM 2		NRHP _____ SRCP _____	Criteria A B C D
<b>1. Name of property:</b>  Rivera Family Compound	<b>2. Location:</b>  220 and 222 Polaco Street Westside-Guadalupe Historic District – Santa Fe	<b>3. Local Reference Number:</b> Santa Fe ID: H-31060	<b>4. County:</b> Santa Fe		
		<b>5. Date of Survey:</b> May 23, 2025			



**Photo 6: Building #1. False parapet. Camera facing up.**

# Historic Cultural Properties Inventory (HCPI) Detail Form (FORM 2)

*Historic Preservation Division, New Mexico Department of Cultural Affairs*

For HPD Office use only:		<i>Please complete HCPI FORM 1 before completing FORM 2</i>			
HCPI No. _____	District No. _____	NRHP _____	SRCP _____	Criteria <u>  </u> A <u>  </u> B <u>  </u> C <u>  </u> D	
<b>1. Name of property:</b>  Rivera Family Compound	<b>2. Location:</b>  220 and 222 Polaco Street Westside-Guadalupe Historic District – Santa Fe	<b>3. Local Reference Number:</b> Santa Fe ID: H-31060			
		<b>4. County:</b> Santa Fe			
		<b>5. Date of Survey:</b> May 23, 2025			



**Photo 7: Building #1. North elevation. Camera facing south.**

# Historic Cultural Properties Inventory (HCPI) Detail Form (FORM 2)

*Historic Preservation Division, New Mexico Department of Cultural Affairs*

For HPD Office use only: <span style="float: right;"><i>Please complete HCPI FORM 1 before completing FORM 2</i></span>		
HCPI No. _____	District No. _____ NRHP _____ SRCP _____ Criteria <u>  </u> A <u>  </u> B <u>  </u> C <u>  </u> D	
<b>1. Name of property:</b>  Rivera Family Compound	<b>2. Location:</b>  220 and 222 Polaco Street Westside-Guadalupe Historic District – Santa Fe	<b>3. Local Reference Number:</b> Santa Fe ID: H-31060
		<b>4. County:</b> Santa Fe
		<b>5. Date of Survey:</b> May 23, 2025



**Photo 8: Building #1. North elevation. Enclosed porch. Camera facing south.**

# Historic Cultural Properties Inventory (HCPI) Detail Form (FORM 2)

*Historic Preservation Division, New Mexico Department of Cultural Affairs*

For HPD Office use only: HCPI No. _____ District No. _____		<i>Please complete HCPI FORM 1 before completing FORM 2</i>	
		NRHP _____ SRCP _____	Criteria A B C D
<b>1. Name of property:</b>  Rivera Family Compound	<b>2. Location:</b>  220 and 222 Polaco Street Westside-Guadalupe Historic District – Santa Fe	<b>3. Local Reference Number:</b> Santa Fe ID: H-31060	
		<b>4. County: Santa Fe</b>	
		<b>5. Date of Survey: May 23, 2025</b>	

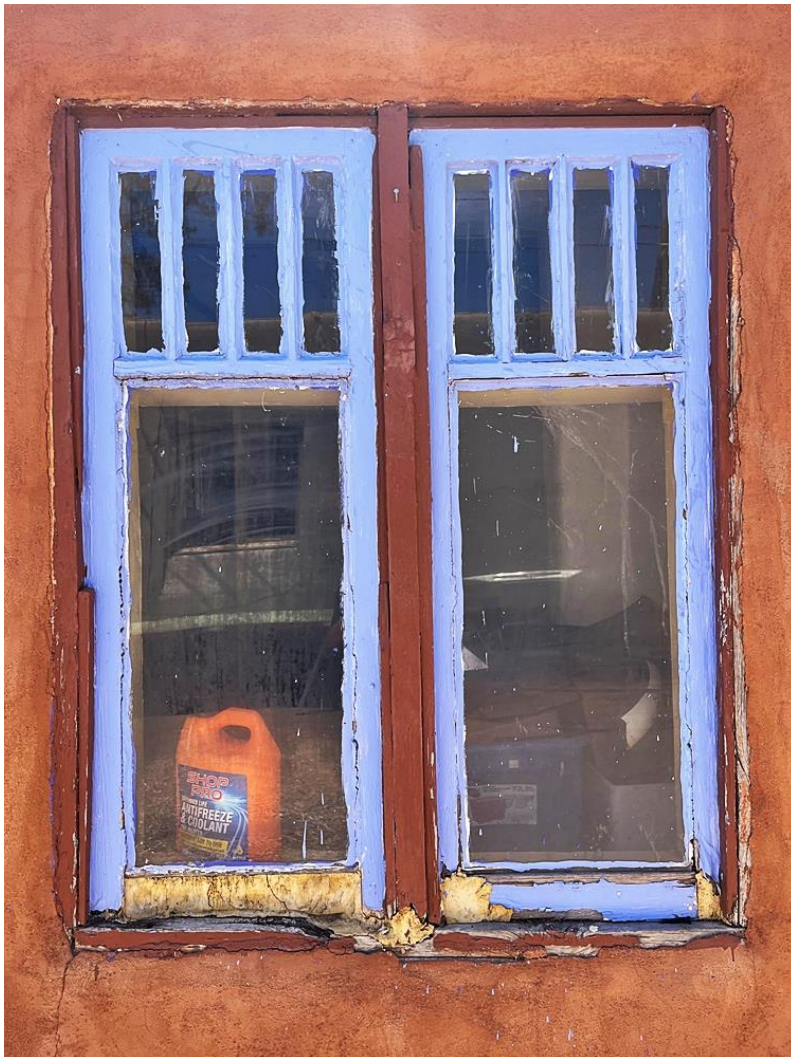

**Photo 9: Building #1. North elevation. Bathroom addition on the right. Camera facing northeast.**

# Historic Cultural Properties Inventory (HCPI) Detail Form (FORM 2)

*Historic Preservation Division, New Mexico Department of Cultural Affairs*

For HPD Office use only: <span style="float: right;">Please complete HCPI FORM 1 before completing FORM 2</span>		
HCPI No. _____	District No. _____ NRHP _____ SRCP _____ Criteria <u>  </u> A <u>  </u> B <u>  </u> C <u>  </u> D	
<b>1. Name of property:</b>  Rivera Family Compound	<b>2. Location:</b>  220 and 222 Polaco Street Westside-Guadalupe Historic District – Santa Fe	<b>3. Local Reference Number:</b> Santa Fe ID: H-31060  <b>4. County:</b> Santa Fe  <b>5. Date of Survey:</b> May 23, 2025



**Photo 10: Building #1. North elevation. Bathroom addition windows. Camera facing south.**

# Historic Cultural Properties Inventory (HCPI) Detail Form (FORM 2)

*Historic Preservation Division, New Mexico Department of Cultural Affairs*

For HPD Office use only: <span style="float: right;"><i>Please complete HCPI FORM 1 before completing FORM 2</i></span>	
HCPI No. _____	District No. _____ NRHP _____ SRCP _____ Criteria <u>  </u> A <u>  </u> B <u>  </u> C <u>  </u> D
<b>1. Name of property:</b>  Rivera Family Compound	<b>2. Location:</b>  220 and 222 Polaco Street Westside-Guadalupe Historic District – Santa Fe
	<b>3. Local Reference Number:</b> Santa Fe ID: H-31060
	<b>4. County:</b> Santa Fe
	<b>5. Date of Survey:</b> May 23, 2025

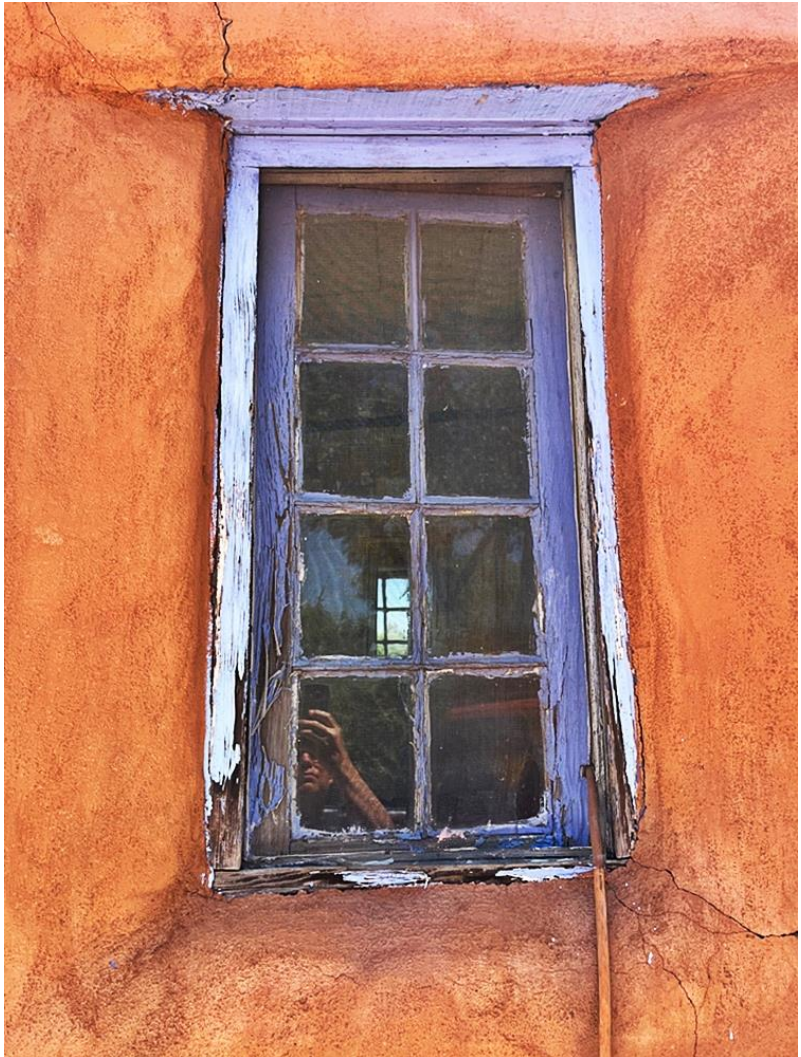

**Photo 11: Building #1. West elevation. Camera facing northeast.**

# Historic Cultural Properties Inventory (HCPI) Detail Form (FORM 2)

*Historic Preservation Division, New Mexico Department of Cultural Affairs*

For HPD Office use only: HCPI No. _____ District No. _____		<i>Please complete HCPI FORM 1 before completing FORM 2</i>	
		NRHP _____ SRCP _____	Criteria A B C D
<b>1. Name of property:</b>  Rivera Family Compound	<b>2. Location:</b>  220 and 222 Polaco Street Westside-Guadalupe Historic District – Santa Fe	<b>3. Local Reference Number:</b> Santa Fe ID: H-31060	
		<b>4. County:</b> Santa Fe	
		<b>5. Date of Survey:</b> May 23, 2025	



**Photo 12: Building #1. West elevation. North window. Camera facing east.**

# Historic Cultural Properties Inventory (HCPI) Detail Form (FORM 2)

*Historic Preservation Division, New Mexico Department of Cultural Affairs*

For HPD Office use only: HCPI No. _____ District No. _____		<i>Please complete HCPI FORM 1 before completing FORM 2</i>	
		NRHP _____ SRCP _____	Criteria A B C D
<b>1. Name of property:</b>  Rivera Family Compound	<b>2. Location:</b>  220 and 222 Polaco Street Westside-Guadalupe Historic District – Santa Fe	<b>3. Local Reference Number:</b> Santa Fe ID: H-31060	
		<b>4. County: Santa Fe</b>	
		<b>5. Date of Survey: May 23, 2025</b>	



**Photo 13: Building #1. West elevation. South window. Camera facing east.**

# Historic Cultural Properties Inventory (HCPI) Detail Form (FORM 2)

*Historic Preservation Division, New Mexico Department of Cultural Affairs*

For HPD Office use only: HCPI No. _____ District No. _____		<i>Please complete HCPI FORM 1 before completing FORM 2</i>	
		NRHP _____ SRCP _____	Criteria A B C D
<b>1. Name of property:</b>  Rivera Family Compound	<b>2. Location:</b>  220 and 222 Polaco Street Westside-Guadalupe Historic District – Santa Fe	<b>3. Local Reference Number:</b> Santa Fe ID: H-31060	
		<b>4. County: Santa Fe</b>	
		<b>5. Date of Survey: May 23, 2025</b>	



**Photo 14: Building #1. South elevation. Camera facing northeast.**

# Historic Cultural Properties Inventory (HCPI) Detail Form (FORM 2)

*Historic Preservation Division, New Mexico Department of Cultural Affairs*

For HPD Office use only: <span style="float: right;"><i>Please complete HCPI FORM 1 before completing FORM 2</i></span>		
HCPI No. _____	District No. _____ NRHP _____ SRCP _____ Criteria <u>  </u> A <u>  </u> B <u>  </u> C <u>  </u> D	
<b>1. Name of property:</b>  Rivera Family Compound	<b>2. Location:</b>  220 and 222 Polaco Street Westside-Guadalupe Historic District – Santa Fe	<b>3. Local Reference Number:</b> Santa Fe ID: H-31060
		<b>4. County:</b> Santa Fe
		<b>5. Date of Survey:</b> May 23, 2025



**Photo 15: Building #1. South elevation. East window. Camera facing north.**

# Historic Cultural Properties Inventory (HCPI) Detail Form (FORM 2)

*Historic Preservation Division, New Mexico Department of Cultural Affairs*

For HPD Office use only: <span style="float: right;"><i>Please complete HCPI FORM 1 before completing FORM 2</i></span>		
HCPI No. _____	District No. _____ NRHP _____ SRCP _____ Criteria <u>  </u> A <u>  </u> B <u>  </u> C <u>  </u> D	
<b>1. Name of property:</b>  Rivera Family Compound	<b>2. Location:</b>  220 and 222 Polaco Street Westside-Guadalupe Historic District – Santa Fe	<b>3. Local Reference Number:</b> Santa Fe ID: H-31060  <b>4. County:</b> Santa Fe  <b>5. Date of Survey:</b> May 23, 2025



**Photo 16: Building #1. Interior of enclosed porch. Camera facing south.**

# Historic Cultural Properties Inventory (HCPI) Detail Form (FORM 2)

*Historic Preservation Division, New Mexico Department of Cultural Affairs*

For HPD Office use only: HCPI No. _____ District No. _____		<i>Please complete HCPI FORM 1 before completing FORM 2</i>			
		NRHP	SRCP	Criteria A B C D	
<b>1. Name of property:</b>  Rivera Family Compound	<b>2. Location:</b>  220 and 222 Polaco Street Westside-Guadalupe Historic District – Santa Fe	<b>3. Local Reference Number:</b> Santa Fe ID: H-31060			
		<b>4. County:</b> Santa Fe			
		<b>5. Date of Survey:</b> May 23, 2025			



**Photo 17: Building #1. Interior of southwest room. Camera facing west.**

# Historic Cultural Properties Inventory (HCPI) Detail Form (FORM 2)

*Historic Preservation Division, New Mexico Department of Cultural Affairs*

For HPD Office use only: HCPI No. _____ District No. _____		<i>Please complete HCPI FORM 1 before completing FORM 2</i> NRHP _____ SRCP _____ Criteria A B C D	
<b>1. Name of property:</b>  Rivera Family Compound	<b>2. Location:</b>  220 and 222 Polaco Street Westside-Guadalupe Historic District – Santa Fe	<b>3. Local Reference Number:</b> Santa Fe ID: H-31060	
		<b>4. County:</b> Santa Fe	
		<b>5. Date of Survey:</b> May 23, 2025	



**Photo 18: Building #1. Interior of southwest room. Homemade mending plate.  
Camera facing down.**

# Historic Cultural Properties Inventory (HCPI) Detail Form (FORM 2)

*Historic Preservation Division, New Mexico Department of Cultural Affairs*

For HPD Office use only:		<i>Please complete HCPI FORM 1 before completing FORM 2</i>			
HCPI No. _____	District No. _____	NRHP _____	SRCP _____	Criteria <u>  </u> A <u>  </u> B <u>  </u> C <u>  </u> D	
<b>1. Name of property:</b>  Rivera Family Compound	<b>2. Location:</b>  220 and 222 Polaco Street Westside-Guadalupe Historic District – Santa Fe	<b>3. Local Reference Number:</b> Santa Fe ID: H-31060			
		<b>4. County:</b> Santa Fe			
		<b>5. Date of Survey:</b> May 23, 2025			



**Photo 19: Building #1. Interior of southwest room. Nicho. Camera facing south.**

# Historic Cultural Properties Inventory (HCPI) Detail Form (FORM 2)

*Historic Preservation Division, New Mexico Department of Cultural Affairs*

For HPD Office use only: <span style="float: right;">Please complete HCPI FORM 1 before completing FORM 2</span>	
HCPI No. _____	District No. _____ NRHP _____ SRCP _____ Criteria <u>  </u> A <u>  </u> B <u>  </u> C <u>  </u> D
<b>1. Name of property:</b>  Rivera Family Compound	<b>2. Location:</b>  220 and 222 Polaco Street Westside-Guadalupe Historic District – Santa Fe
<b>3. Local Reference Number:</b> Santa Fe ID: H-31060	<b>4. County:</b> Santa Fe
<b>5. Date of Survey:</b> May 23, 2025	



**Photo 20: Building #1. Interior of bathroom hall. Camera facing north.**

# Historic Cultural Properties Inventory (HCPI) Detail Form (FORM 2)

*Historic Preservation Division, New Mexico Department of Cultural Affairs*

For HPD Office use only: <span style="float: right;">Please complete HCPI FORM 1 before completing FORM 2</span>		
HCPI No. _____	District No. _____ NRHP _____ SRCP _____ Criteria <u>  </u> A <u>  </u> B <u>  </u> C <u>  </u> D	
<b>1. Name of property:</b>  Rivera Family Compound	<b>2. Location:</b>  220 and 222 Polaco Street Westside-Guadalupe Historic District – Santa Fe	<b>3. Local Reference Number:</b> Santa Fe ID: H-31060
		<b>4. County:</b> Santa Fe
		<b>5. Date of Survey:</b> May 23, 2025



**Photo 21: Building #2. East elevation. Camera facing west.**

# Historic Cultural Properties Inventory (HCPI) Detail Form (FORM 2)

*Historic Preservation Division, New Mexico Department of Cultural Affairs*

For HPD Office use only: HCPI No. _____ District No. _____		Please complete HCPI FORM 1 before completing FORM 2			
		NRHP _____	SRCP _____	Criteria A B C D	
<b>1. Name of property:</b>  Rivera Family Compound	<b>2. Location:</b>  220 and 222 Polaco Street Westside-Guadalupe Historic District – Santa Fe	<b>3. Local Reference Number:</b> Santa Fe ID: H-31060			
		<b>4. County:</b> Santa Fe			
		<b>5. Date of Survey:</b> May 23, 2025			



**Photo 22: Building #2. Front yard. Camera facing north.**

# Historic Cultural Properties Inventory (HCPI) Detail Form (FORM 2)

*Historic Preservation Division, New Mexico Department of Cultural Affairs*

For HPD Office use only: HCPI No. _____ District No. _____		<i>Please complete HCPI FORM 1 before completing FORM 2</i>	
		NRHP _____ SRCP _____	Criteria A B C D
<b>1. Name of property:</b>  Rivera Family Compound	<b>2. Location:</b>  220 and 222 Polaco Street Westside-Guadalupe Historic District – Santa Fe	<b>3. Local Reference Number:</b> Santa Fe ID: H-31060	
		<b>4. County: Santa Fe</b>	
		<b>5. Date of Survey: May 23, 2025</b>	



**Photo 23: Building #2. South elevation. Camera facing north.**

# Historic Cultural Properties Inventory (HCPI) Detail Form (FORM 2)

*Historic Preservation Division, New Mexico Department of Cultural Affairs*

For HPD Office use only: HCPI No. _____ District No. _____		Please complete HCPI FORM 1 before completing FORM 2		NRHP _____ SRCP _____	Criteria A B C D
<b>1. Name of property:</b>  Rivera Family Compound	<b>2. Location:</b>  220 and 222 Polaco Street Westside-Guadalupe Historic District – Santa Fe	<b>3. Local Reference Number:</b> Santa Fe ID: H-31060	<b>4. County: Santa Fe</b>		
		<b>5. Date of Survey: May 23, 2025</b>			



**Photo 24: Building #2. South elevation. Window. Camera facing north.**

# Historic Cultural Properties Inventory (HCPI) Detail Form (FORM 2)

*Historic Preservation Division, New Mexico Department of Cultural Affairs*

For HPD Office use only: <span style="float: right;"><i>Please complete HCPI FORM 1 before completing FORM 2</i></span>		
HCPI No. _____	District No. _____ NRHP _____ SRCP _____ Criteria <u>  </u> A <u>  </u> B <u>  </u> C <u>  </u> D	
<b>1. Name of property:</b>  Rivera Family Compound	<b>2. Location:</b>  220 and 222 Polaco Street Westside-Guadalupe Historic District – Santa Fe	<b>3. Local Reference Number:</b> Santa Fe ID: H-31060  <b>4. County:</b> Santa Fe  <b>5. Date of Survey:</b> May 23, 2025

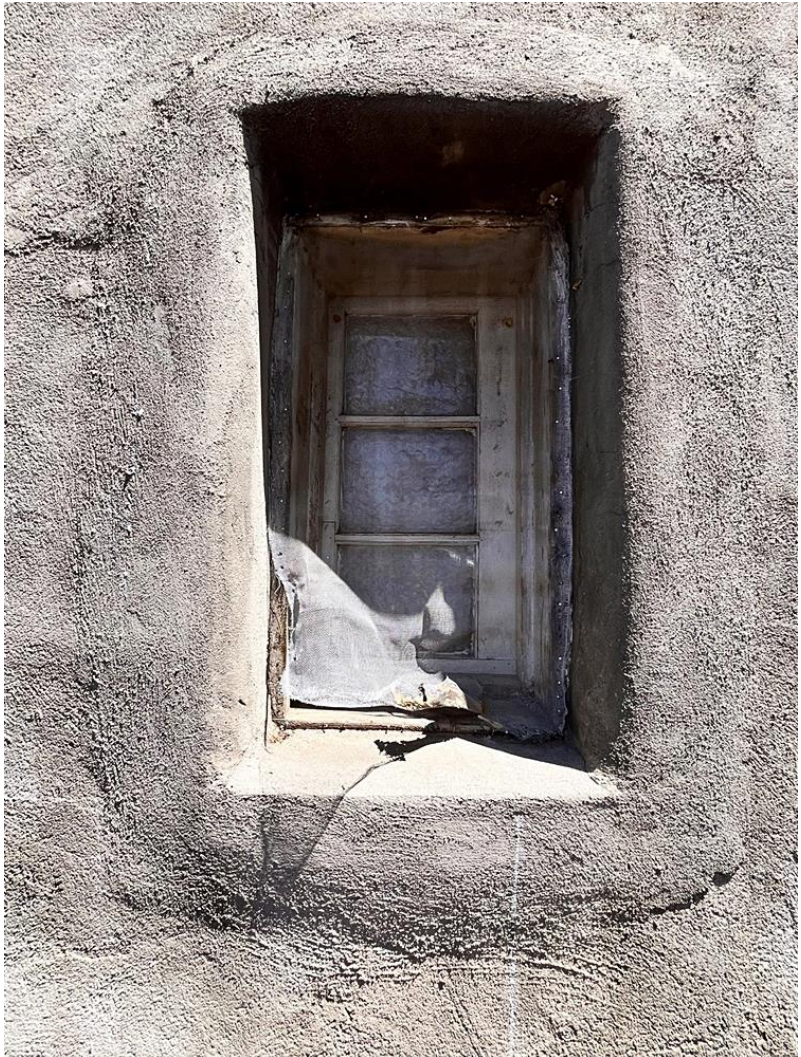

**Photo 25: Building #2. West elevation. Camera facing east.**

# Historic Cultural Properties Inventory (HCPI) Detail Form (FORM 2)

*Historic Preservation Division, New Mexico Department of Cultural Affairs*

For HPD Office use only: <span style="float: right;"><i>Please complete HCPI FORM 1 before completing FORM 2</i></span>		
HCPI No. _____	District No. _____ NRHP _____ SRCP _____ Criteria <u>  </u> A <u>  </u> B <u>  </u> C <u>  </u> D	
<b>1. Name of property:</b>  Rivera Family Compound	<b>2. Location:</b>  220 and 222 Polaco Street Westside-Guadalupe Historic District – Santa Fe	<b>3. Local Reference Number:</b> Santa Fe ID: H-31060  <b>4. County:</b> Santa Fe  <b>5. Date of Survey:</b> May 23, 2025



**Photo 26: Building #2. West elevation. North window. Camera facing east.**

# Historic Cultural Properties Inventory (HCPI) Detail Form (FORM 2)

*Historic Preservation Division, New Mexico Department of Cultural Affairs*

For HPD Office use only: <span style="float: right;"><i>Please complete HCPI FORM 1 before completing FORM 2</i></span>		
HCPI No. _____	District No. _____ NRHP _____ SRCP _____ Criteria <u>  </u> A <u>  </u> B <u>  </u> C <u>  </u> D	
<b>1. Name of property:</b>  Rivera Family Compound	<b>2. Location:</b>  220 and 222 Polaco Street Westside-Guadalupe Historic District – Santa Fe	<b>3. Local Reference Number:</b> Santa Fe ID: H-31060
		<b>4. County:</b> Santa Fe
		<b>5. Date of Survey:</b> May 23, 2025



**Photo 27: Building #2. West elevation. South window. Camera facing east.**

# Historic Cultural Properties Inventory (HCPI) Detail Form (FORM 2)

*Historic Preservation Division, New Mexico Department of Cultural Affairs*

For HPD Office use only: HCPI No. _____ District No. _____		<i>Please complete HCPI FORM 1 before completing FORM 2</i>	
		NRHP _____	SRCP _____
		Criteria A B C D	
<b>1. Name of property:</b>  Rivera Family Compound	<b>2. Location:</b>  220 and 222 Polaco Street Westside-Guadalupe Historic District – Santa Fe	<b>3. Local Reference Number:</b> Santa Fe ID: H-31060	
		<b>4. County: Santa Fe</b>	
		<b>5. Date of Survey: May 23, 2025</b>	



**Photo 28: Building #2. North elevation. Camera facing east.**

# Historic Cultural Properties Inventory (HCPI) Detail Form (FORM 2)

*Historic Preservation Division, New Mexico Department of Cultural Affairs*

For HPD Office use only: HCPI No. _____ District No. _____		<i>Please complete HCPI FORM 1 before completing FORM 2</i>			
		NRHP _____	SRCP _____	Criteria A B C D	
<b>1. Name of property:</b>	<b>2. Location:</b>	<b>3. Local Reference Number:</b>			
Rivera Family Compound	220 and 222 Polaco Street Westside-Guadalupe Historic District – Santa Fe	Santa Fe ID: H-31060			
		<b>4. County: Santa Fe</b>			
		<b>5. Date of Survey: May 23, 2025</b>			



**Photo 29: Building #3. East elevation. Camera facing northwest.**

# Historic Cultural Properties Inventory (HCPI) Detail Form (FORM 2)

*Historic Preservation Division, New Mexico Department of Cultural Affairs*

For HPD Office use only: HCPI No. _____ District No. _____		<i>Please complete HCPI FORM 1 before completing FORM 2</i>			
		NRHP	SRCP	Criteria A B C D	
<b>1. Name of property:</b>  Rivera Family Compound	<b>2. Location:</b>  220 and 222 Polaco Street Westside-Guadalupe Historic District – Santa Fe	<b>3. Local Reference Number:</b> Santa Fe ID: H-31060			
		<b>4. County:</b> Santa Fe			
		<b>5. Date of Survey:</b> May 23, 2025			



**Photo 30: Building #3. East elevation. Porch. Camera facing south.**

# Historic Cultural Properties Inventory (HCPI) Detail Form (FORM 2)

*Historic Preservation Division, New Mexico Department of Cultural Affairs*

For HPD Office use only:		<i>Please complete HCPI FORM 1 before completing FORM 2</i>			
HCPI No. _____	District No. _____	NRHP _____	SRCP _____	Criteria <u>  </u> A <u>  </u> B <u>  </u> C <u>  </u> D	
<b>1. Name of property:</b>  Rivera Family Compound	<b>2. Location:</b>  220 and 222 Polaco Street Westside-Guadalupe Historic District – Santa Fe	<b>3. Local Reference Number:</b> Santa Fe ID: H-31060			
		<b>4. County:</b> Santa Fe			
		<b>5. Date of Survey:</b> May 23, 2025			



**Photo 31: Building #3. East elevation. Entry door. Camera facing west.**

# Historic Cultural Properties Inventory (HCPI) Detail Form (FORM 2)

*Historic Preservation Division, New Mexico Department of Cultural Affairs*

For HPD Office use only: HCPI No. _____ District No. _____		<i>Please complete HCPI FORM 1 before completing FORM 2</i>			
		NRHP	SRCP	Criteria A B C D	
<b>1. Name of property:</b>  Rivera Family Compound	<b>2. Location:</b>  220 and 222 Polaco Street Westside-Guadalupe Historic District – Santa Fe	<b>3. Local Reference Number:</b> Santa Fe ID: H-31060			
		<b>4. County:</b> Santa Fe			
		<b>5. Date of Survey:</b> May 23, 2025			



**Photo 32: Building #3. East elevation. Window. Camera facing west.**

# Historic Cultural Properties Inventory (HCPI) Detail Form (FORM 2)

*Historic Preservation Division, New Mexico Department of Cultural Affairs*

For HPD Office use only: HCPI No. _____ District No. _____		<i>Please complete HCPI FORM 1 before completing FORM 2</i>		Criteria <u>  </u> A <u>  </u> B <u>  </u> C <u>  </u> D	
<b>1. Name of property:</b>  Rivera Family Compound	<b>2. Location:</b>  220 and 222 Polaco Street Westside-Guadalupe Historic District – Santa Fe	<b>3. Local Reference Number:</b> Santa Fe ID: H-31060			
		<b>4. County: Santa Fe</b>			
		<b>5. Date of Survey: May 23, 2025</b>			



**Photo 33: Building #3. East elevation. Outdoor kitchen addition. Camera facing west.**

# Historic Cultural Properties Inventory (HCPI) Detail Form (FORM 2)

*Historic Preservation Division, New Mexico Department of Cultural Affairs*

For HPD Office use only: <span style="float: right;"><i>Please complete HCPI FORM 1 before completing FORM 2</i></span>	
HCPI No. _____	District No. _____ NRHP _____ SRCP _____ Criteria <u>  </u> A <u>  </u> B <u>  </u> C <u>  </u> D
<b>1. Name of property:</b>  Rivera Family Compound	<b>2. Location:</b>  220 and 222 Polaco Street Westside-Guadalupe Historic District – Santa Fe
<b>3. Local Reference Number:</b> Santa Fe ID: H-31060	<b>4. County:</b> Santa Fe
<b>5. Date of Survey:</b> May 23, 2025	



**Photo 34: Building #3. North elevation. Camera facing southeast.**

# Historic Cultural Properties Inventory (HCPI) Detail Form (FORM 2)

*Historic Preservation Division, New Mexico Department of Cultural Affairs*

For HPD Office use only: HCPI No. _____ District No. _____		<i>Please complete HCPI FORM 1 before completing FORM 2</i>		Criteria    A    B    C    D			
1. Name of property:	2. Location:	3. Local Reference Number:		4. County: Santa Fe		5. Date of Survey: May 23, 2025	
Rivera Family Compound	220 and 222 Polaco Street Westside-Guadalupe Historic District – Santa Fe	Santa Fe ID: H-31060					



**Photo 35: Building #3. North elevation. Exposed brick at chimney. Camera facing down.**

# Historic Cultural Properties Inventory (HCPI) Detail Form (FORM 2)

*Historic Preservation Division, New Mexico Department of Cultural Affairs*

For HPD Office use only: <span style="float: right;"><i>Please complete HCPI FORM 1 before completing FORM 2</i></span>		
HCPI No. _____	District No. _____ NRHP _____ SRCP _____ Criteria <u>  </u> A <u>  </u> B <u>  </u> C <u>  </u> D	
<b>1. Name of property:</b>  Rivera Family Compound	<b>2. Location:</b>  220 and 222 Polaco Street Westside-Guadalupe Historic District – Santa Fe	<b>3. Local Reference Number:</b> Santa Fe ID: H-31060  <b>4. County:</b> Santa Fe  <b>5. Date of Survey:</b> May 23, 2025



**Photo 36: Building #3. North elevation. Window east of chimney. Camera facing south.**

# Historic Cultural Properties Inventory (HCPI) Detail Form (FORM 2)

*Historic Preservation Division, New Mexico Department of Cultural Affairs*

For HPD Office use only: HCPI No. _____ District No. _____		<i>Please complete HCPI FORM 1 before completing FORM 2</i> NRHP _____ SRCP _____ Criteria <u>  </u> A <u>  </u> B <u>  </u> C <u>  </u> D	
<b>1. Name of property:</b>  Rivera Family Compound	<b>2. Location:</b>  220 and 222 Polaco Street Westside-Guadalupe Historic District – Santa Fe	<b>3. Local Reference Number:</b> Santa Fe ID: H-31060	
		<b>4. County:</b> Santa Fe	
		<b>5. Date of Survey:</b> May 23, 2025	



**Photo 37: Building #3. North elevation. Window east of chimney. Clay tile block construction exposed. Camera facing south.**

# Historic Cultural Properties Inventory (HCPI) Detail Form (FORM 2)

*Historic Preservation Division, New Mexico Department of Cultural Affairs*

For HPD Office use only: HCPI No. _____ District No. _____		<i>Please complete HCPI FORM 1 before completing FORM 2</i>	
		NRHP _____ SRCP _____	Criteria A B C D
<b>1. Name of property:</b>  Rivera Family Compound	<b>2. Location:</b>  220 and 222 Polaco Street Westside-Guadalupe Historic District – Santa Fe	<b>3. Local Reference Number:</b> Santa Fe ID: H-31060	
		<b>4. County: Santa Fe</b>	
		<b>5. Date of Survey: May 23, 2025</b>	



**Photo 38: Building #3. West elevation. Camera facing south.**

# Historic Cultural Properties Inventory (HCPI) Detail Form (FORM 2)

*Historic Preservation Division, New Mexico Department of Cultural Affairs*

For HPD Office use only: HCPI No. _____ District No. _____		<i>Please complete HCPI FORM 1 before completing FORM 2</i>			
		NRHP _____	SRCP _____	Criteria A B C D	
<b>1. Name of property:</b>  Rivera Family Compound	<b>2. Location:</b>  220 and 222 Polaco Street Westside-Guadalupe Historic District – Santa Fe	<b>3. Local Reference Number:</b> Santa Fe ID: H-31060			
		<b>4. County:</b> Santa Fe			
		<b>5. Date of Survey:</b> May 23, 2025			



**Photo 39: Building #3. South elevation. Camera facing northwest.**

# Historic Cultural Properties Inventory (HCPI) Detail Form (FORM 2)

*Historic Preservation Division, New Mexico Department of Cultural Affairs*

For HPD Office use only: HCPI No. _____ District No. _____		<i>Please complete HCPI FORM 1 before completing FORM 2</i>		Criteria <u>  </u> A <u>  </u> B <u>  </u> C <u>  </u> D	
<b>1. Name of property:</b>  Rivera Family Compound	<b>2. Location:</b>  220 and 222 Polaco Street Westside-Guadalupe Historic District – Santa Fe	<b>3. Local Reference Number:</b> Santa Fe ID: H-31060			
		<b>4. County:</b> Santa Fe			
		<b>5. Date of Survey:</b> May 23, 2025			



**Photo 40: Building #3. Interior of living room. Camera facing north.**

# Historic Cultural Properties Inventory (HCPI) Detail Form (FORM 2)

*Historic Preservation Division, New Mexico Department of Cultural Affairs*

For HPD Office use only: <span style="float: right;"><i>Please complete HCPI FORM 1 before completing FORM 2</i></span>	
HCPI No. _____	District No. _____ NRHP _____ SRCP _____ Criteria <u>  </u> A <u>  </u> B <u>  </u> C <u>  </u> D
<b>1. Name of property:</b>  Rivera Family Compound	<b>2. Location:</b>  220 and 222 Polaco Street Westside-Guadalupe Historic District – Santa Fe
<b>3. Local Reference Number:</b> Santa Fe ID: H-31060	
<b>4. County:</b> Santa Fe	
<b>5. Date of Survey:</b> May 23, 2025	



**Photo 41: Building #3. Interior of bedroom. Camera facing northwest.**

# Historic Cultural Properties Inventory (HCPI) Detail Form (FORM 2)

*Historic Preservation Division, New Mexico Department of Cultural Affairs*

For HPD Office use only: HCPI No. _____ District No. _____		<i>Please complete HCPI FORM 1 before completing FORM 2</i>		NRHP _____ SRCP _____	Criteria A B C D
<b>1. Name of property:</b>  Rivera Family Compound	<b>2. Location:</b>  220 and 222 Polaco Street Westside-Guadalupe Historic District – Santa Fe	<b>3. Local Reference Number:</b> Santa Fe ID: H-31060	<b>4. County: Santa Fe</b>		
		<b>5. Date of Survey: May 23, 2025</b>			



**Photo 42: Building #3. Interior of bathroom. Camera facing west.**

# Historic Cultural Properties Inventory (HCPI) Detail Form (FORM 2)

*Historic Preservation Division, New Mexico Department of Cultural Affairs*

For HPD Office use only: HCPI No. _____ District No. _____		<i>Please complete HCPI FORM 1 before completing FORM 2</i> NRHP _____ SRCP _____ Criteria A B C D	
<b>1. Name of property:</b>  Rivera Family Compound	<b>2. Location:</b>  220 and 222 Polaco Street Westside-Guadalupe Historic District – Santa Fe	<b>3. Local Reference Number:</b> Santa Fe ID: H-31060	
		<b>4. County:</b> Santa Fe	
		<b>5. Date of Survey:</b> May 23, 2025	



**Photo 43: Building #3. Interior of kitchen. Camera facing west.**