

DOOR SCHEDULE							
FLOOR PLAN							
NO.	SIZE (NOM)	THK	FRAME TYPE	ROUGH OPENING	DR TYP	JAMB WIDTH	HARDWARE
1	3'-0" x 6'-8"	1-3/4"	WOOD	39" x 82 1/2"	A	7 1/4"	ENTRY SET W/ KEYPAD
2	3'-0" x 6'-8"	1-3/4"	WOOD	33" x 82 1/2"	B	4 1/2"	PRIVACY SET
3	3'-0" x 6'-8"	1-3/4"	WOOD	33" x 82 1/2"	B	4 1/2"	PASSAGE
4	3'-0" x 6'-8"	1-3/4"	WOOD	39" x 82 1/2"	A	7 1/4"	ENTRY SET W/ KEYPAD
5	3'-0" x 6'-8"	1-3/4"	WOOD	33" x 82 1/2"	B	4 1/2"	PRIVACY SET
6	3'-0" x 6'-8"	1-3/4"	WOOD	39" x 82 1/2"	A	7 1/4"	PASSAGE

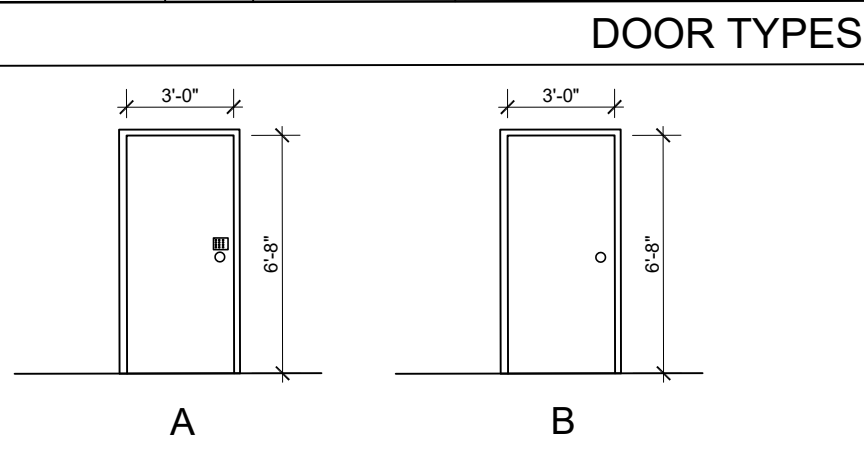

- PROP. BASEMENT PLAN SHT KEYED NOTES**
- GENERAL:
- 10" REINFORCED CMU FOUNDATION WALL w/18" x 12" CONCRETE FOOTING
  - 8" REINFORCED CMU FOUNDATION WALL w/18" x 12" CONCRETE FOOTING
  - FLOOR BEAM ABOVE TO CARRY FIRST FLOOR FRAMING, SEE STRUCTURAL
  - 3 1/2" ADJ. STEEL COLUMN ON 24" x 24" x 12" CONCRETE FOOTING
  - 2" x 6" WALL STUDS @ 16" O.C. w/5/8" TYPE 'X' FIRECODE GYP. BOARD
  - ELECTRIC PANEL, SEE ELECTRICAL
  - ON-DEMAND HOT WATER HEATER, SEE PLUMBING

- LEGEND**
- EXISTING WALLS TO REMAIN
  - NEW 10" CMU REINFORCED FOUNDATION WALL
  - NEW 8" REINFORCED FOUNDATION WALL
  - NEW 2" x 6" WALLS STUDS @ 16" O.C. w/5/8" "TYPE X" F.C. GYP. BOARD

**RENOVATIONS & ADDITIONS**  
**MINI-HOTEL for:**  
**DENNIS PRICE**  
**219 WASHINGTON AVE.**  
**SANTA FE, NM**

**TITLE:**  
**PROPOSED FOUNDATION BASEMENT PLAN**

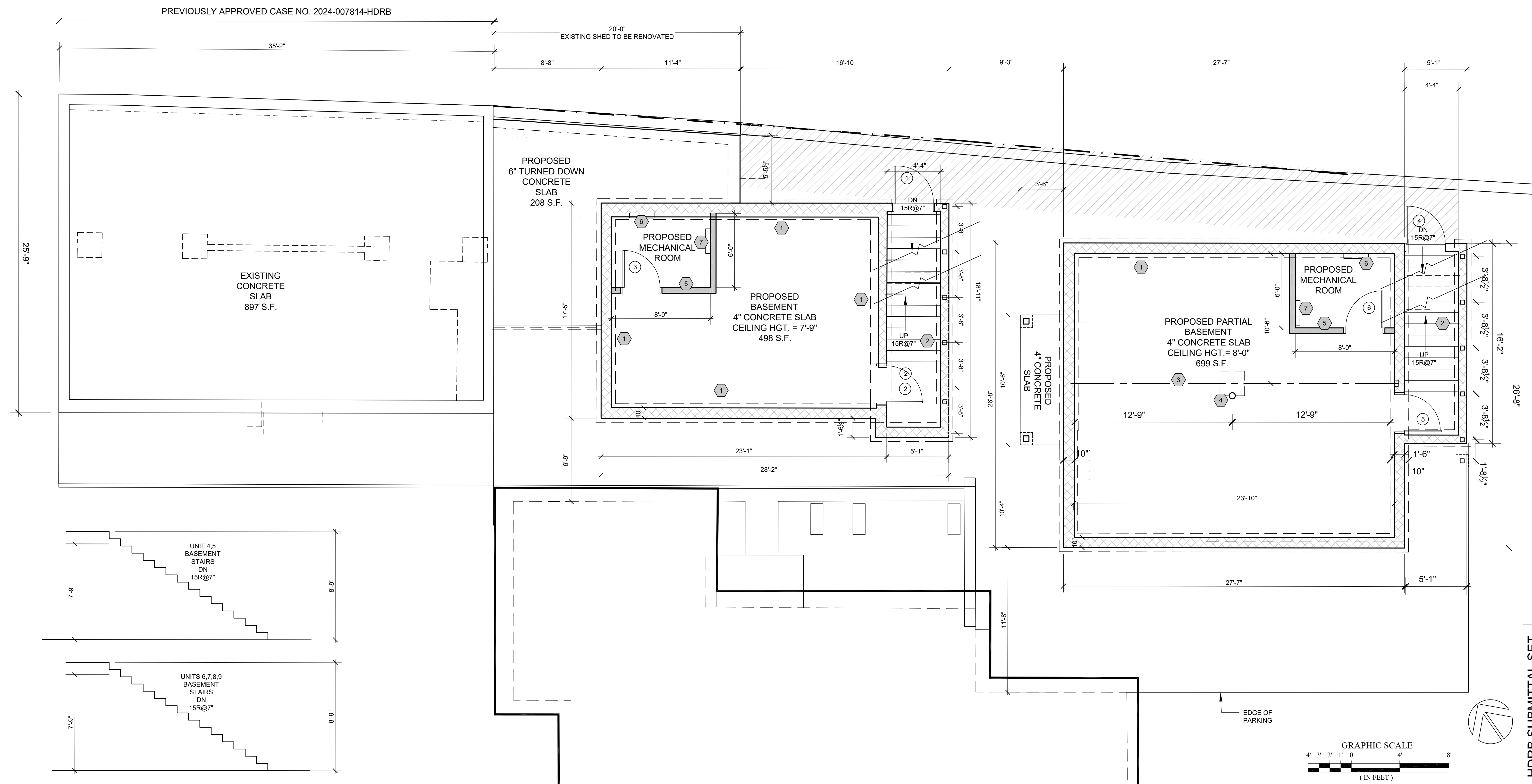

P.O. Box 4  
 Ojo Caliente, N.M. 87579  
 505.919.9744 phone  
 redc52@gmail.com

**DESIGN SERVICES**  
 Production Documents  
 Residential - Commercial

Date: 09.04.2025  
 revised:

**FP-B**

Sheet:

**PROPOSED FOUNDATION/BASEMENT PLAN**

SCALE: 1/4" = 1'-0"

HDRB SUBMITTAL SET

WINDOW SCHEDULE							
NO.	MANUFACTURER	FRAME SIZE	R.O. SIZE	JAMB WIDTH	TYPE	QTY.	REMARKS
A	BY OWNER	3'-0" x 4'-6"	39" x 54"	V.I.F.	DH	4	UNIT 01 & 02
B	BY OWNER	2'-6" x 3'-0"	33" x 39" - V.I.F.	V.I.F.	DH	1	UNIT 02 - KITCHENETTE
C	BY OWNER	3'-0" x 4'-0"	31" x 43"	V.I.F.	DH	2	UNIT 02 / UNIT 03 - BATH
D	BY OWNER	3'-0" x 3'-6"	39" x 45"	V.I.F.	DH	2	UNIT 06 / UNIT 07
E	BY OWNER	4'-0" x 1'-6"	51" x 21"	V.I.F.	FIXED	2	UNIT 06 / UNIT 07
F	BY OWNER	3'-0" x 3'-6"	39" x 45"	V.I.F.	DH	2	UNIT 06 / UNIT 07 / UNIT 8 / UNIT 9

NOTE:  
 ALL WINDOWS:  
 1. VERIFY R. O. IN FIELD & CHECK MANUFACTURER FOR ROUGH OPENING REQUIREMENTS  
 2. CONTRACTOR MAY SUBSTITUTE WINDOW MANUFACTURER W/ APPROVAL BY THE OWNER.  
 3. VINYL CLAD EXTERIOR (COLOR: BY OWNER), INTERIOR WOOD PAINTED (COLOR SELECTED BY OWNER)

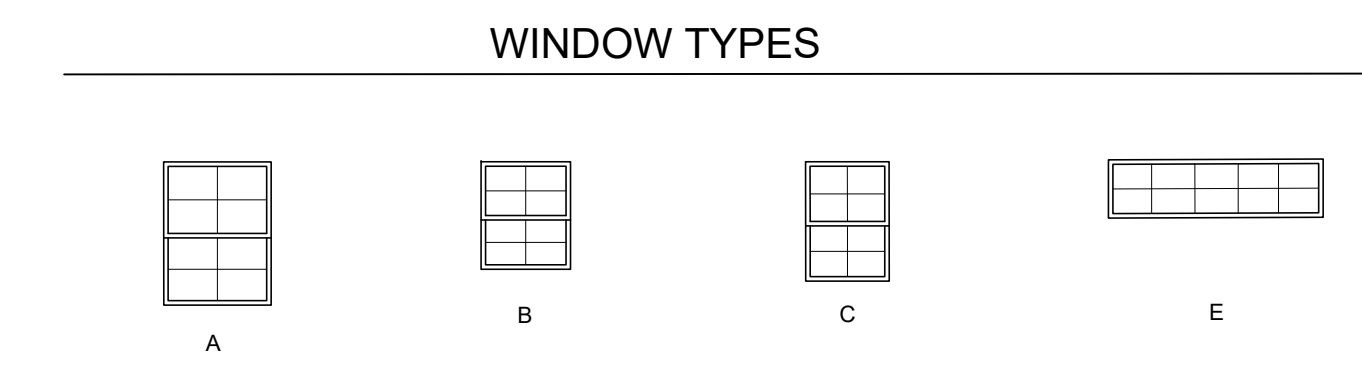

DOOR SCHEDULE										
FLOOR PLAN										
NO.	SIZE (NOM)	THK	FRAME TYPE	ROUGH OPENING	DR TYP	JAMB WIDTH	MFG.	HARDWARE	LOCATION	
1	3'-0" x 6'-8"	1-3/4"	SOLID WOOD	39" x 82 1/2"	A	7 1/4"	CUSTOM	ENTRY SET W/ KEYPAD	UNIT 1 - ENTRY	
2	2'-8" x 6'-8"	1-3/4"	SOLID WOOD	36" x 82 1/2"	B	4 1/2"	CUSTOM	PRIVACY SET	UNIT 1 - BATH	
3	3'-0" x 6'-8"	1-3/4"	SOLID WOOD	33" x 82 1/2"	B	4 1/2"	CUSTOM	PASSAGE	UNIT 3 - BATH	
4	3'-0" x 6'-8"	1-3/4"	SOLID WOOD	39" x 82 1/2"	A	7 1/4"	CUSTOM	ENTRY SET W/ KEYPAD	UNIT 3 - ENTRY	
5	3'-0" x 6'-8"	1-3/4"	SOLID WOOD	33" x 82 1/2"	B	4 1/2"	CUSTOM	PRIVACY SET	UNIT 2 - BATH	
6	3'-0" x 6'-8"	1-3/4"	SOLID WOOD	39" x 82 1/2"	A	7 1/4"	CUSTOM	PASSAGE	UNIT 2 - ENTRY	
7	3'-0" x 6'-8"	1-3/4"	SOLID WOOD	39" x 82 1/2"	A	7 1/4"	CUSTOM	ENTRY SET W/ KEYPAD	LAUNDRY - ENTRY	
8	2'-8" x 6'-8"	1-3/4"	SOLID WOOD	36" x 82 1/2"	B	4 1/2"	CUSTOM	PRIVACY SET	UNIT 4 - BATH	
9	3'-0" x 6'-8"	1-3/4"	SOLID WOOD	39" x 82 1/2"	A	7 1/4"	CUSTOM	ENTRY SET W/ KEYPAD	UNIT 4 - ENTRY	

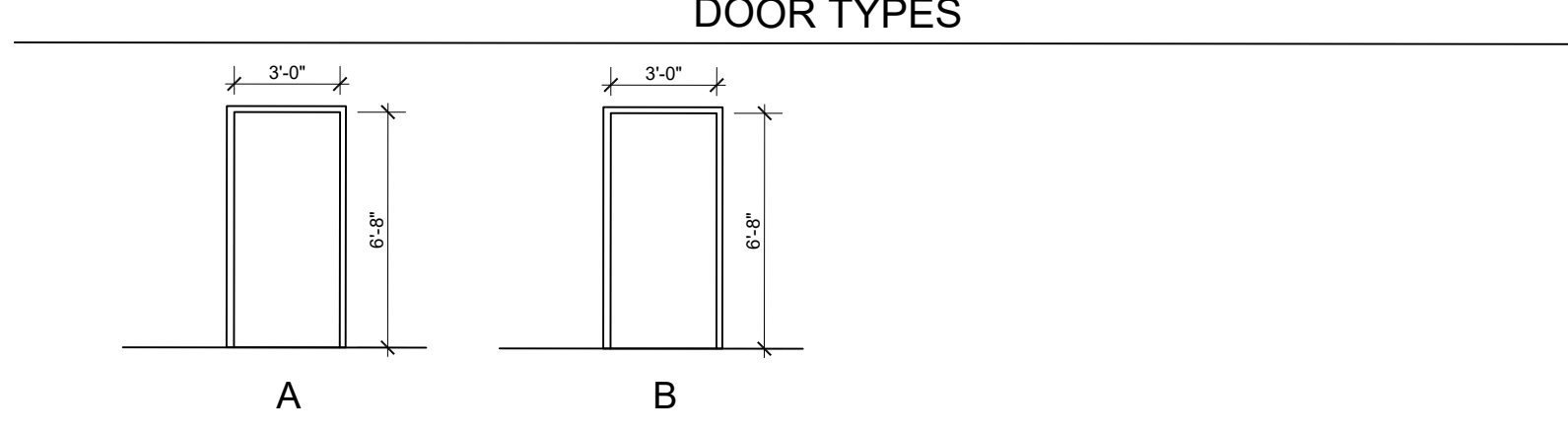

- PROPOSED PLAN SHEET KEYED NOTES
- GENERAL:
- INSTALL NEW 2" x 6" WALL STUDS @ 16" O.C. w/ 5/8" GYP. BOARD
  - INSTALL NEW 2" x 4" WALL STUDS @ 16" O.C. w/ 5/8" GYP. BOARD
  - WIDEN DOOR FRAME OPENING TO ACCOMMODATE NEW 3'-0" x 6'-8" DOOR & FRAME, PATCH, SAND & PAINT, COLOR BY OWNER
  - INSTALL NEW WINDOWS & FRAMES, PATCH, SAND & PAINT, COLOR BY OWNER
  - REPAIR EXISTING WINDOW PANES AS NECESSARY, PATCH, SAND & PAINT
  - BLOCK PANE IN FRONT OF NEW WALL
  - FOLDING TABLE
  - 
  - OVERFLOW DRAIN LOCATION
  - INFILL OPENING
  - EXISTING SKYLITE TO REMAIN
  - VENTLESS GAS LOGS
  - EXTERIOR WHITE METAL STAIRS & LANDING AT TOP W/ COVERED ROOF

- LEGEND
- NEW 2" x 6" WALLS STUDS @ 16" O.C. w/ 5/8" GYP. BOARD
  - EXISTING WALLS TO REMAIN
  - ONE HOUR EXTERIOR WALL RATING - UL 305 OPENINGS <25%

RENOVATIONS & ADDITIONS  
 MINI-HOTEL for:  
 DENNIS PRICE  
 219 WASHINGTON AVE.  
 SANTA FE, NM

TITLE:  
 PROPOSED  
 FIRST  
 FLOOR  
 PLAN  
 SCHEDULES

P.O. Box 4  
 Ojo Caliente, N.M. 87579  
 505.919.9744 phone  
 redc52@gmail.com

**DESIGN SERVICES**  
 Production Documents  
 Residential - Commercial

REGISTERED ARCHITECT  
 THE DRAWINGS AND ALL INFORMATION CONTAINED HEREIN ARE THE PROPERTY OF THE ARCHITECT AND ARE NOT TO BE REPRODUCED OR TRANSMITTED IN ANY FORM OR BY ANY MEANS, ELECTRONIC OR MECHANICAL, WITHOUT THE WRITTEN CONSENT OF THE ARCHITECT.  
 LHS DESIGN SERVICES, 2025

HDRB SUBMITTAL SET  
 Date: 09.04.2025  
 revised:  
 Sheet: FP-1

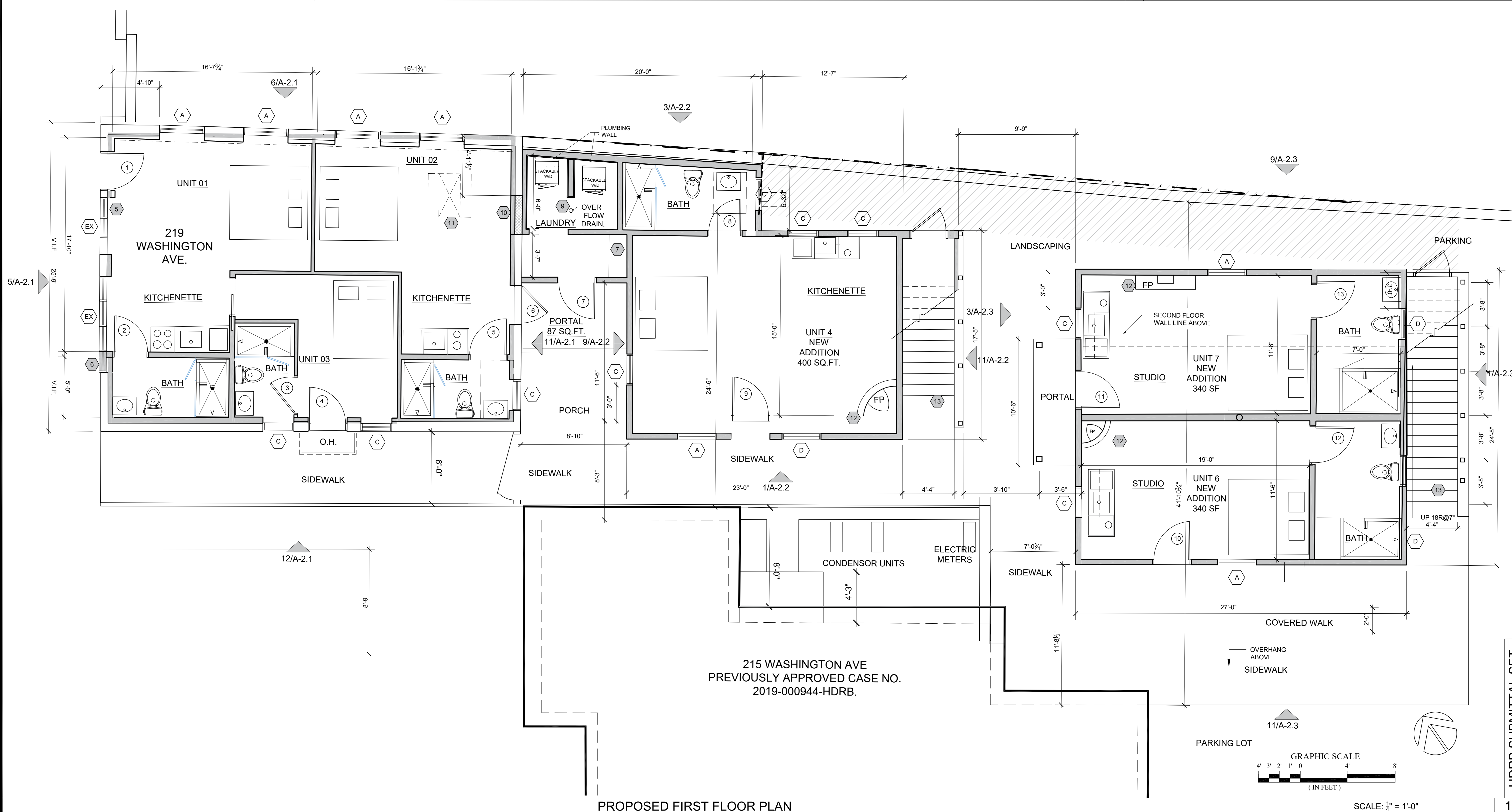

PROPOSED FIRST FLOOR PLAN

215 WASHINGTON AVE  
 PREVIOUSLY APPROVED CASE NO.  
 2019-000944-HDRB.

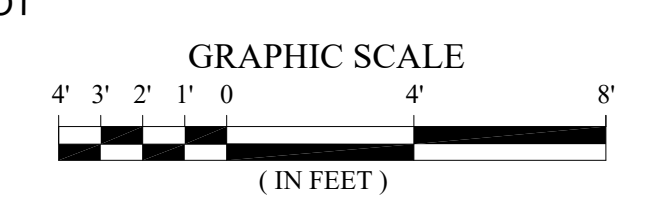

SCALE: 1/4" = 1'-0"

DOOR & WINDOW SCHEDULES

DOOR SCHEDULE											
FLOOR PLAN	QTY	SIZE (INM)	THK	FRAME TYPE	ROUGH OPENING DR TOH	JAMB WIDTH	MFG.	HARDWARE	LOCATION	REMARKS	
1	2	2'-0" x 6'-0"	1-3/4"	SOLID WOOD	30" x 62 1/2"	A	7 1/4"	CUSTOM	ENTRY SET W/ KEYPAD	UNIT 1 - ENTRY	UNIT 4.5 - BASEMENT STAIRS
2	2	2'-0" x 6'-0"	1-3/4"	SOLID WOOD	30" x 62 1/2"	B	4 1/2"	CUSTOM	PRIVACY SET	UNIT 1 - BATH	UNIT 4.5 - BASEMENT STAIRS
3	2	2'-0" x 6'-0"	1-3/4"	SOLID WOOD	30" x 62 1/2"	B	4 1/2"	CUSTOM	PASSAGE	UNIT 3 - BATH	UNIT 4.5 - MECHANICAL ROOM
4	2	2'-0" x 6'-0"	1-3/4"	SOLID WOOD	30" x 62 1/2"	A	7 1/4"	CUSTOM	ENTRY SET W/ KEYPAD	UNIT 3 - ENTRY	UNIT 6.7.8.9 - BASEMENT STAIRS
5	2	2'-0" x 6'-0"	1-3/4"	SOLID WOOD	30" x 62 1/2"	B	4 1/2"	CUSTOM	PRIVACY SET	UNIT 2 - BATH	
6	2	2'-0" x 6'-0"	1-3/4"	SOLID WOOD	30" x 62 1/2"	A	7 1/4"	CUSTOM	PASSAGE	UNIT 2 - ENTRY	UNIT 6.7.8.9 - MECHANICAL ROOM
7	2	2'-0" x 6'-0"	1-3/4"	SOLID WOOD	30" x 62 1/2"	A	7 1/4"	CUSTOM	ENTRY SET W/ KEYPAD	LABORATORY - ENTRY	
8	2	2'-0" x 6'-0"	1-3/4"	SOLID WOOD	30" x 62 1/2"	B	4 1/2"	CUSTOM	PRIVACY SET	UNIT 4 - BATH	
9	2	2'-0" x 6'-0"	1-3/4"	SOLID WOOD	30" x 62 1/2"	A	7 1/4"	CUSTOM	ENTRY SET W/ KEYPAD	UNIT 4 - ENTRY	

WINDOW SCHEDULE						
QTY	MANUFACTURER	FRAME SIZE	R.O. SIZE	GRID WIDTH	TYPE	REMARKS
4	BY OWNER	2'-0" x 4'-0"	30" x 50"	V.I.F.	DN	UNIT 51 & 52
1	BY OWNER	2'-0" x 2'-0"	18" x 30" V.I.F.	V.I.F.	DN	UNIT 52 - ATTIC/BENT
2	BY OWNER	2'-0" x 4'-0"	31" x 40"	V.I.F.	DN	UNIT 52 / UNIT 51 - BATH
2	BY OWNER	2'-0" x 2'-0"	30" x 40"	V.I.F.	DN	UNIT 56 / UNIT 57
2	BY OWNER	4'-0" x 1'-0"	51" x 21"	V.I.F.	FIXED	UNIT 56 / UNIT 57
2	BY OWNER	2'-0" x 2'-0"	30" x 40"	V.I.F.	DN	UNIT 56 / UNIT 57 / UNIT 8 / UNIT 9

WINDOW TYPES



DOOR TYPES

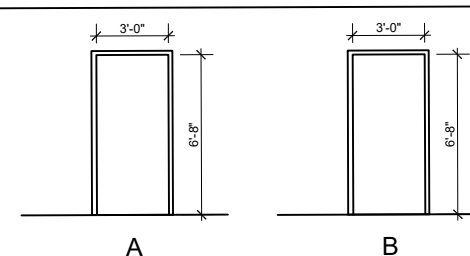

PROPOSED PLAN SHEET KEYED NOTES

GENERAL:

- INSTALL NEW 2" x 6" WALL STUDS @ 16" O.C. w/ 5/8" GYP. BOARD
- INSTALL NEW 2" x 4" WALL STUDS @ 16" O.C. w/ 5/8" GYP. BOARD
- INSTALL NEW WINDOWS & FRAMES, PATCH, SAND & PAINT, COLOR BY OWNER
- NEW 2'-0" OVERHANG
- EXTERIOR EXIT METAL STAIRWAYS TO SECOND FLOOR TO MATCH 215 AND BE PROTECTED FROM WEATHER
- NEW RAINNAI INSTANT HWL
- NEW ELECTRIC PANEL LOCATION
- OVERFLOW DRAIN LOCATION
- INSTALL NEW 3/4" T.&G. PLYWOOD DECK ON EXISTING FLOOR OF SHED
- EXISTING SKYLITE TO REMAIN
- REPLACE MISSING GLASS PANES - FRONT WINDOW
- BRICK BORDER AROUND NEW PLANTING AREAS
- VENTLESS GAS LOGS

LEGEND

- PROPOSED WALLS  
NEW 2" x 6" WALLS STUDS @ 16" O.C. w/ 5/8" GYP. BOARD
- EXISTING WALLS TO REMAIN
- EXISTING RAISED FLOOR TO BE REMOVED
- ONE HOUR RATED EXTERIOR WALL - UL 305  
OPENINGS < 25% IBC TABLE 705.5 FIRE RESISTANCE RATING

RENOVATIONS & ADDITIONS  
MINI-HOTEL for:  
DENNIS PRICE  
219 WASHINGTON AVE.  
SANTA FE, NM

TITLE:  
PROPOSED SECOND FLOOR PLAN SCHEDULES

P.O. Box 4  
Ojo Caliente, N.M. 87579  
505.919.9744 phone  
redc52@gmail.com

DESIGN SERVICES  
Production Documents  
Residential - Commercial

NOTICE: THIS DRAWING IS THE PROPERTY OF THE ARCHITECT HAS BEEN PREPARED SPECIFICALLY FOR THE OWNER FOR THIS PROJECT AT THIS SITE AND IS NOT TO BE USED WITHOUT WRITTEN CONSENT OF THE ARCHITECT.  
L&R DESIGN SERVICES, 2025

PREVIOUSLY APPROVED CASE NO. 2024 - 007814 - HDRB

EXISTING STORAGE TO BE REBUILT IN SAME LOCATION

5'-0" SETBACK FROM PROPERTY LINE NO BUILDING

5'-0" SETBACK FROM PROPERTY LINE NO BUILDING

10'-0" SETBACK FROM PROPERTY LINE NO 2ND FLOOR BUILDING

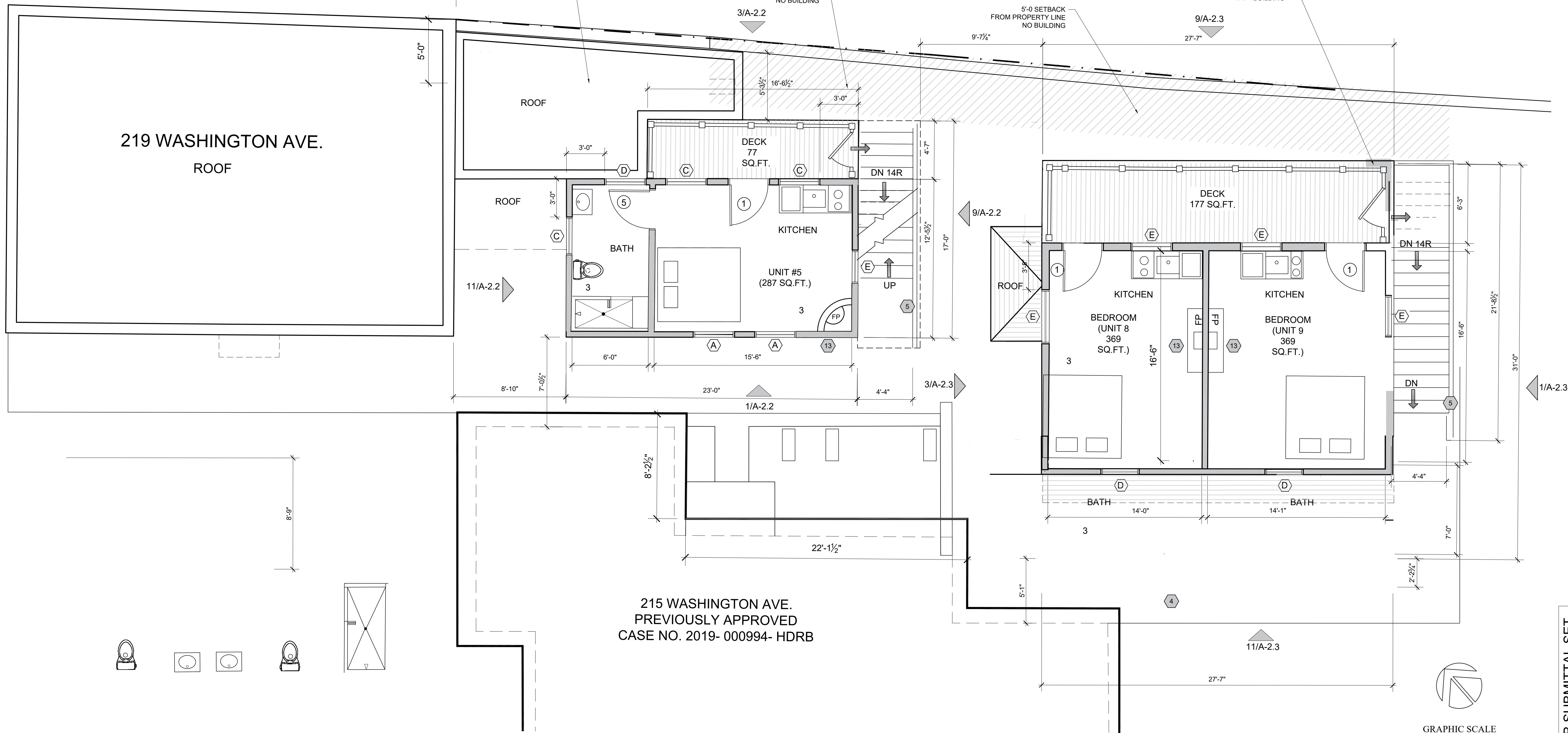

215 WASHINGTON AVE.  
PREVIOUSLY APPROVED  
CASE NO. 2019- 000994- HDRB

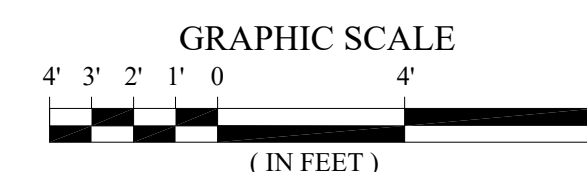

SCALE: 1/4" = 1'-0"

HDRB SUBMITTAL SET

Date: 09.04.2025  
revised:

FP-2

Sheet:

PROPOSED SECOND FLOOR PLAN

EXISTING/DEMO PLAN SHEET KEYED NOTES

GENERAL:

1. REMOVE DOOR & FRAME, COMPLETE. ROUGH-IN FOR NEW DOOR 36" x 84"
2. WIDEN DOOR FRAME ROUGH OPENING TO 39" AND HEIGHT TO 87"
3. REMOVE DOORS, WINDOWS & FRAMES COMPLETE
4. EXISTING SHED TO BE REMOVED IN REAR YARD & REBUILT ON EXIST. FOOTPRINT
5. DEMO CONCRETE LANDING - DROP GRADE 3" +/- (V.I.F.)
6. CUT OUT WALL FOR NEW WINDOWS & ROUGH FRAME FOR OPENING
7. EXISTING INTERIOR RAISED FLOOR TO BE REMOVED
8. REPLACE (2) PANES WITH NEW GLAZING TO MATCH EXISTING

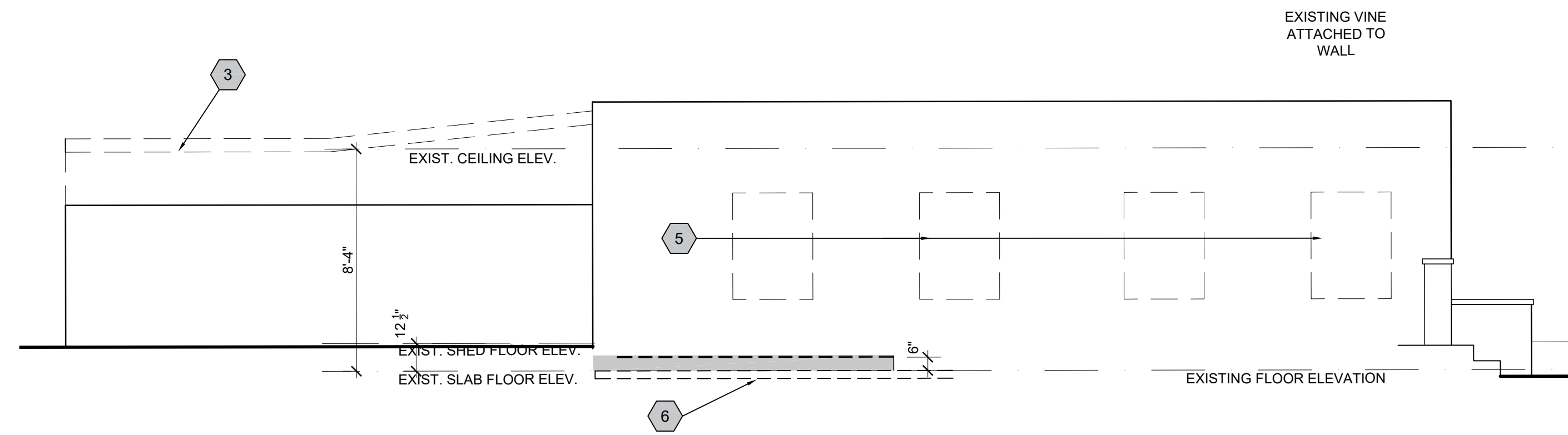

EXISTING NORTH ELEVATION - UNITS 1,2,3

SCALE: 1/4" = 1'-0"

8

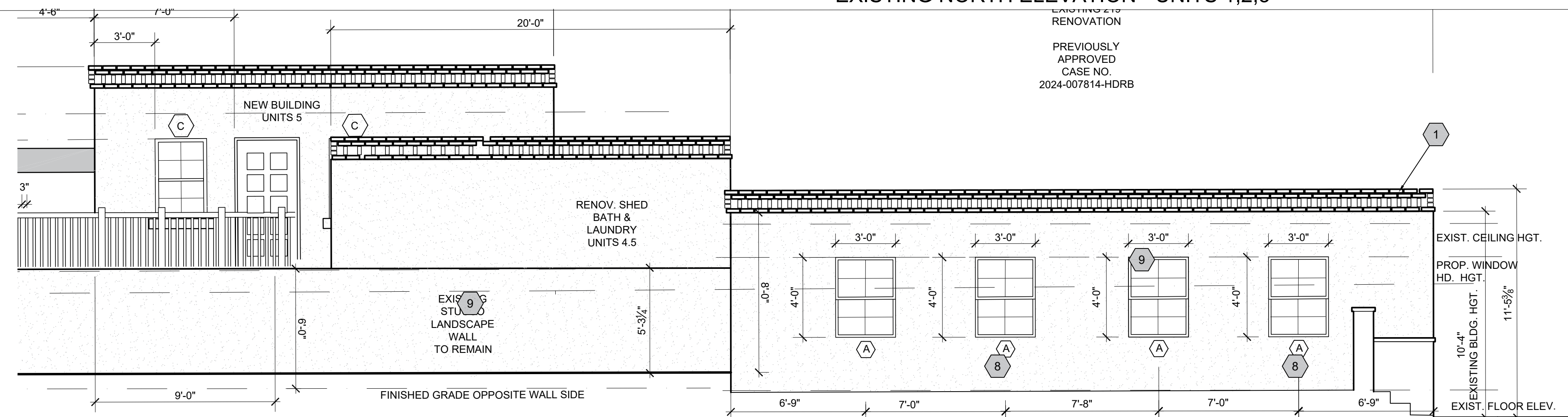

11 PROPOSED NORTH ELEVATION - UNITS 1,2,3

SCALE: 1/4" = 1'-0"

12

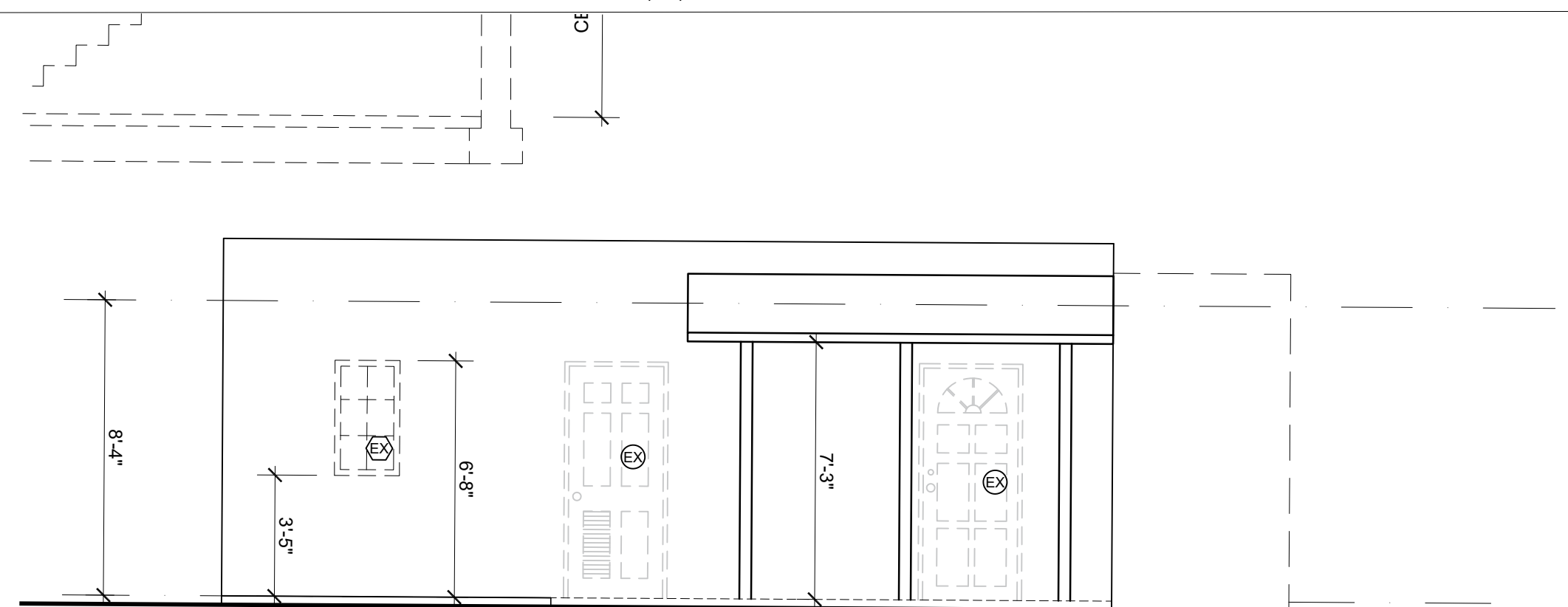

EXISTING EAST ELEVATION

SCALE: 1/4" = 1'-0"

6

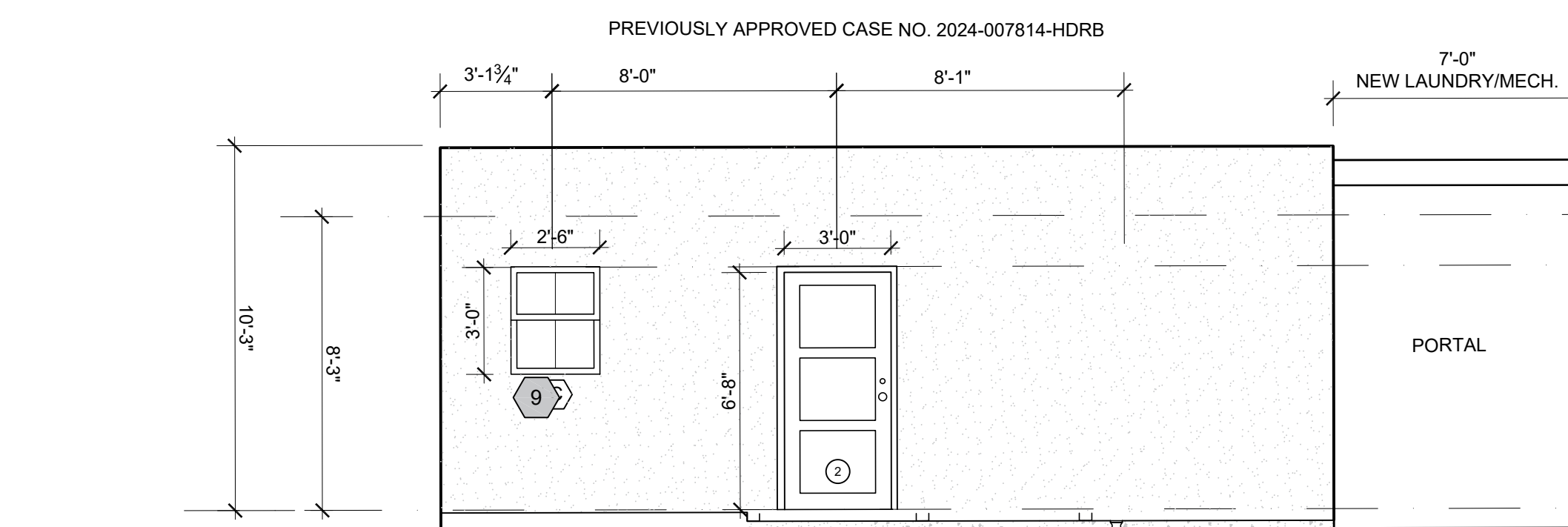

PROPOSED EAST ELEVATION

SCALE: 1/4" = 1'-0"

5

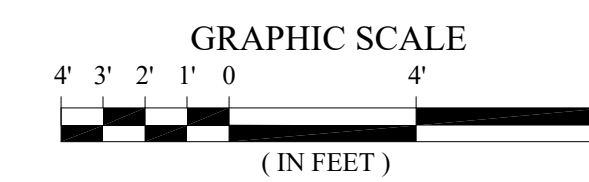

HDRB SUBMITTAL

Date: 09.04.2025  
revised:

A-2

Sheet:

RENOVATIONS & ADDITIONS  
MINI-HOTEL for:  
DENNIS PRICE  
219 WASHINGTON AVE.  
SANTA FE, NM

TITLE:  
UNITS 1,2,3  
NORTH & EAST  
EXISTING  
PROPOSED  
ELEVATIONS  
TWO STORY

P.O.Box 4  
Ojo Caliente, N.M. 87579  
505.919.9744 phone  
redcs52@gmail.com

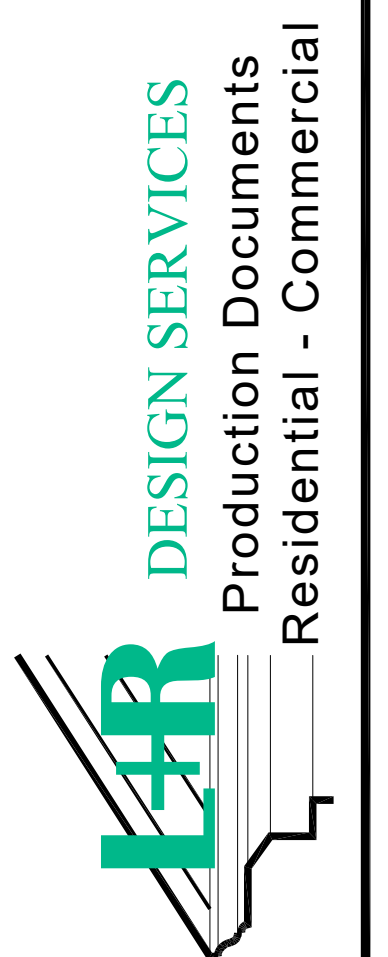

NOTICE OF COPYRIGHT: ALL RIGHTS RESERVED. NO PART OF THIS DOCUMENT IS TO BE REPRODUCED OR TRANSMITTED IN ANY FORM OR BY ANY MEANS, WITHOUT WRITTEN PERMISSION FROM L&R DESIGN SERVICES, 2025.

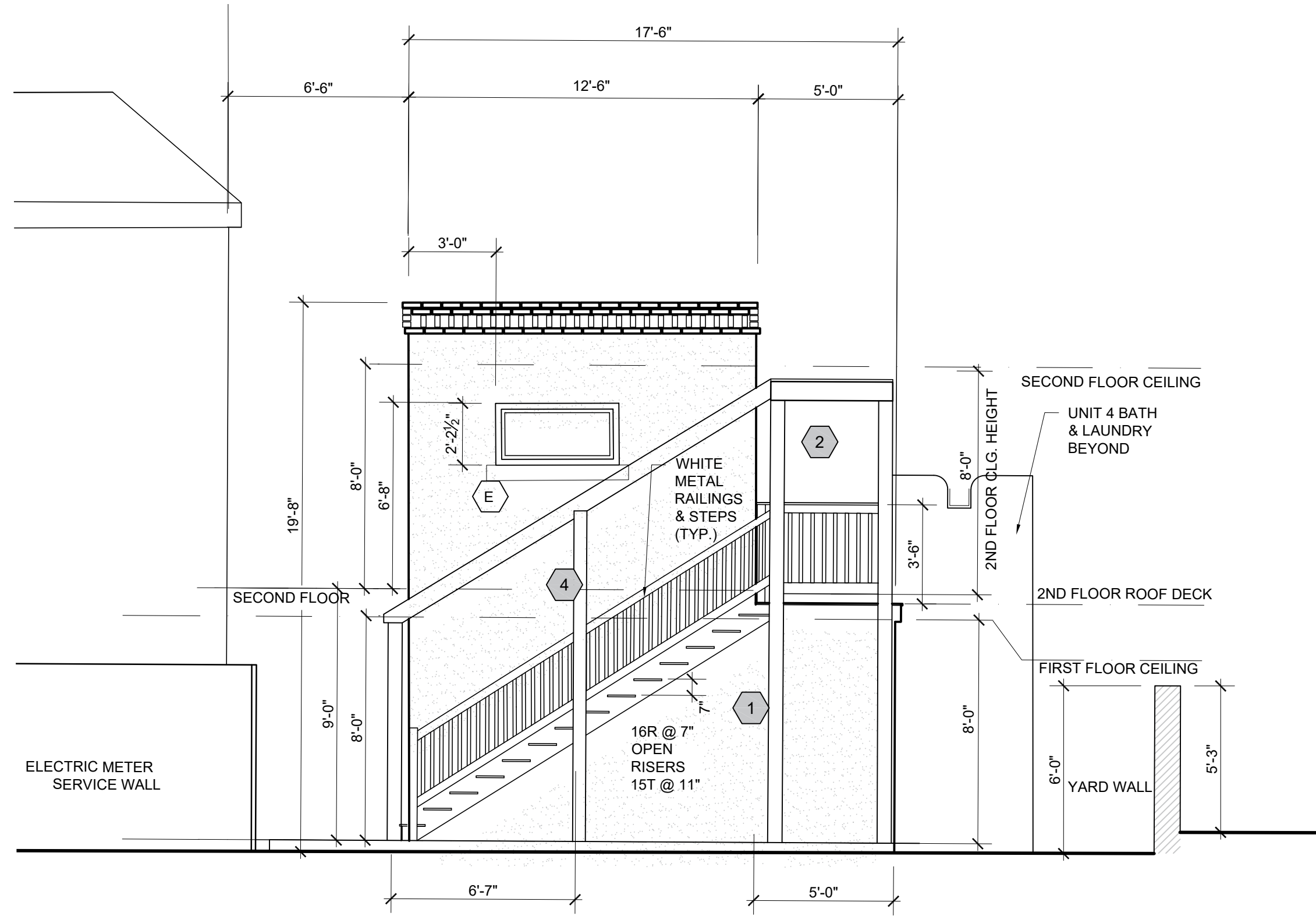

PROPOSED EAST ELEVATION - UNITS 4,5

SCALE: 1/4" = 1'-0"

11

PROPOSED ELEVATIONS SHEET KEYED NOTES

GENERAL:

1. STAIRS TO SECOND FLOOR TO BE WHITE METAL GUARDS, HANDRAILS & TREADS (SLIP RESISTANT)
2. EXTERIOR ROOF COVERING OVER EXTERIOR STAIRS (WHITE METAL)
3. PORTAL ROOF OVER UNIT 2 ENTRY DOOR
4. STONE SILL TO MATCH BLDG. 215
- 5.

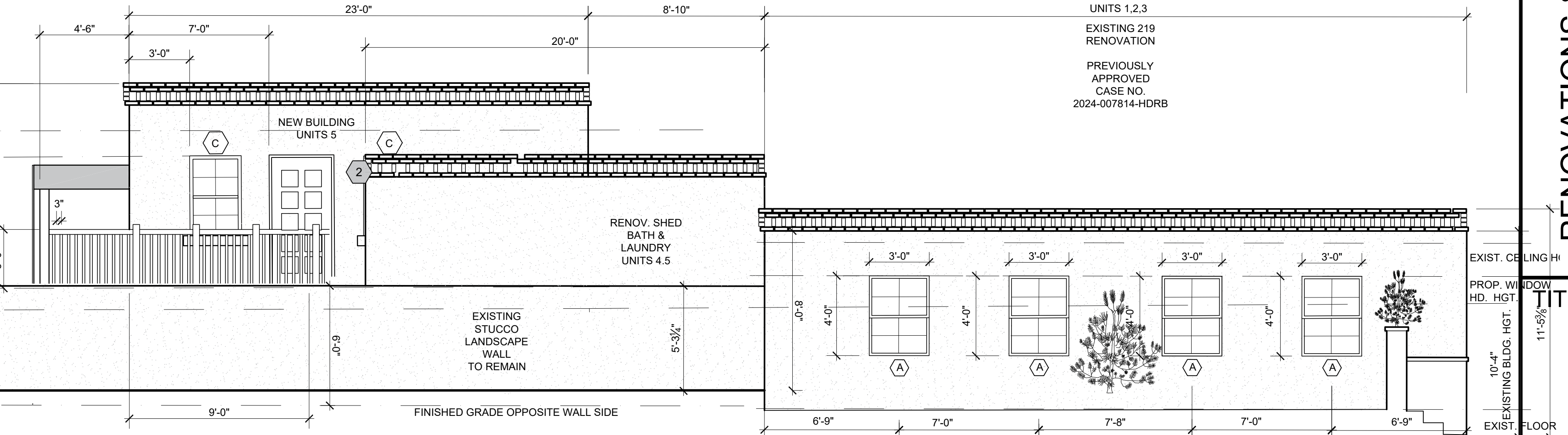

PROPOSED NORTH ELEVATION - UNITS 4,5

SCALE: 1/4" = 1'-0"

3

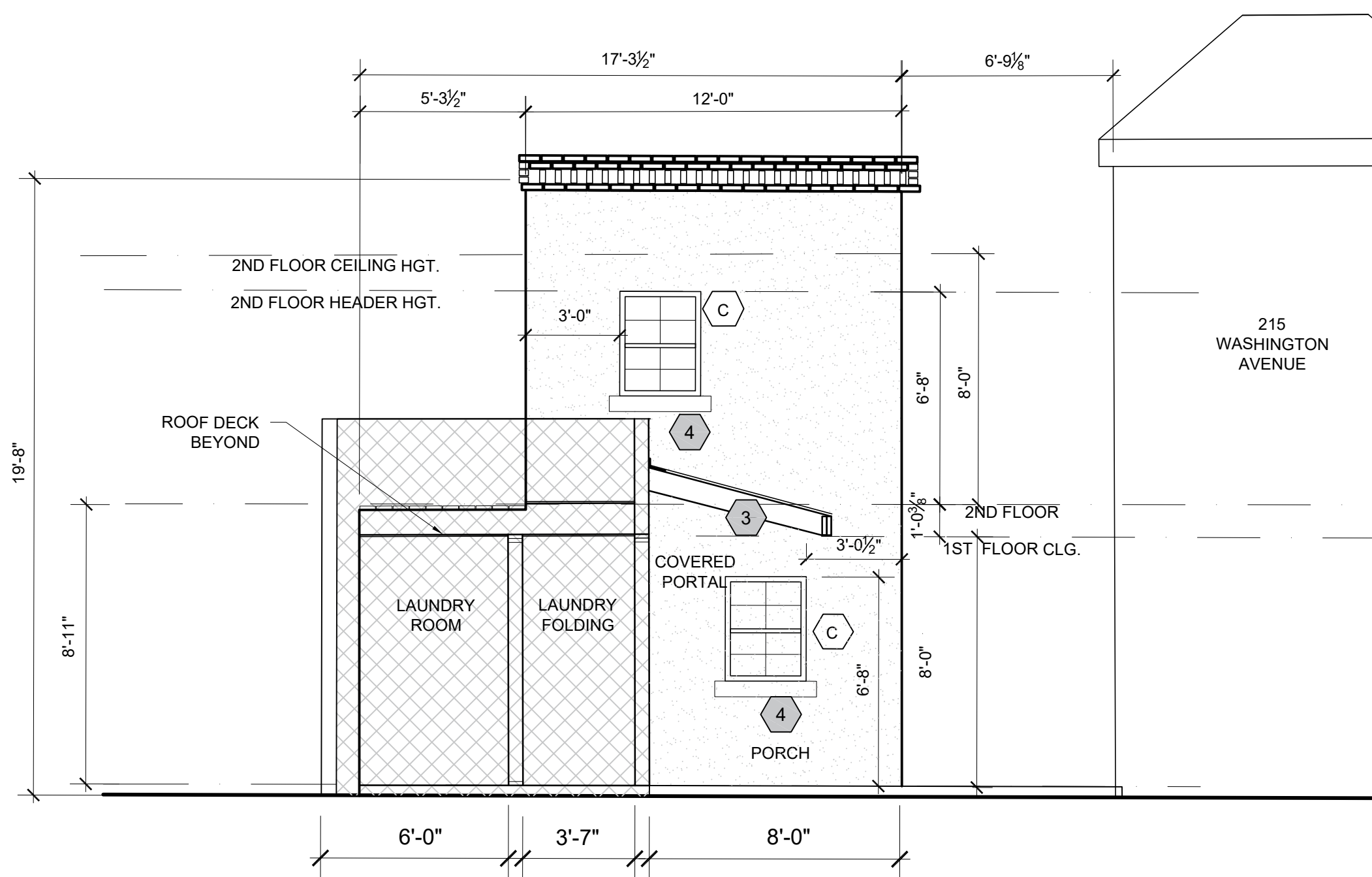

PROPOSED WEST ELEVATION - UNITS 4,5

SCALE: 1/4" = 1'-0"

9

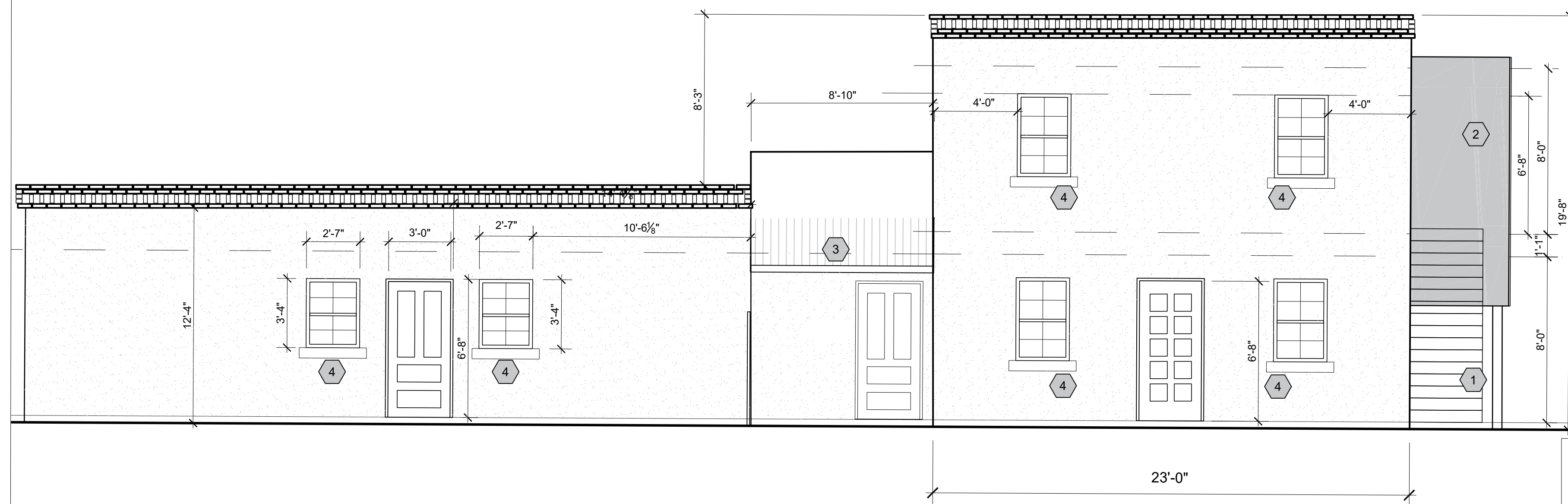

PROPOSED SOUTH ELEVATION - UNITS 4-5

SCALE: 1/4" = 1'-0"

1

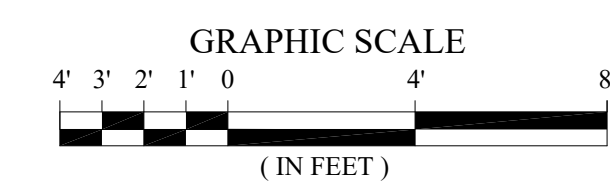

RENOVATIONS & ADDITIONS  
 MINI-HOTEL for:  
 DENNIS PRICE  
 219 WASHINGTON AVE.  
 SANTA FE, NM

TITLE:  
 UNITS 4 & 5  
 PROPOSED  
 ELEVATIONS  
 TWO-STORY

P.O. Box 4  
 Ojo Caliente, N.M. 87579  
 505.919.9744 phone  
 redc52@gmail.com

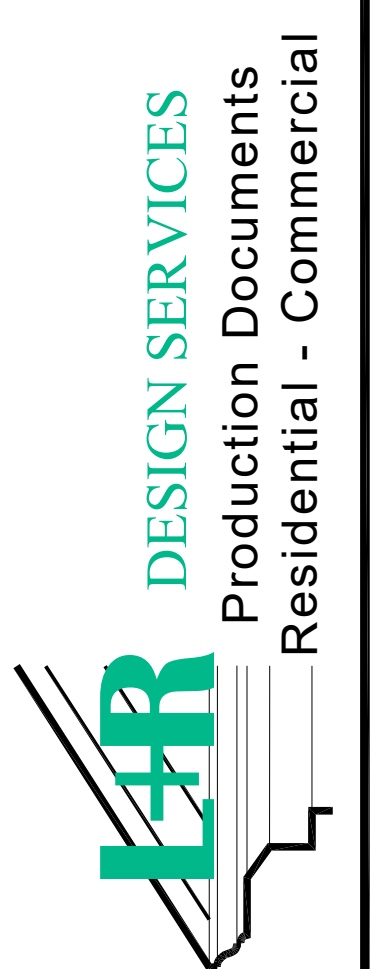

NOTICE OF COPYRIGHT:  
 THIS DRAWING IS THE PROPERTY OF THE ARCHITECT HAS BEEN PREPARED SPECIFICALLY FOR THE OWNER FOR THIS PROJECT  
 IT IS TO BE USED WITHOUT WRITTEN CONSENT OF THE DESIGNER  
 LAR DESIGN SERVICES 2025

Date: 09.04.2025  
 revised:

A-2.2

Sheet:

HDRB SUBMITTAL

PROPOSED ELEVATIONS SHEET KEYED NOTES

GENERAL:

1. SET NEW PORTAL COLUMNS AT NEW SIDEWALK HEIGHT W/NEW ANCHORS
2. NEW 3" CONCRETE SLAB W/ 6x6X1.0 WWF
3. NEW SUMP DRAIN IN NEW CONC. SLAB
4. FINISH & COLOR ON RENOVATED SHED BY HDRB
5. SEE LANDSCAPE PLANS FOR GRADE CHANGE AREA
6. EXTERIOR COVERED STAIR, METAL TREADS, OPEN RISER, TYPICAL
7. STONE SILL - MATCH BLDG. 215
8. DECORATIVE WOOD BRACE - SUPPORT FOR OVERHANG - GRAY PAINT
9. EXTERIOR DOOR TO BASEMENT STAIRS BEHIND EXISTING WALL
10. STONE BLOCK 24" A.F.G. - TO MATCH FRONT ELEVATION OF 215

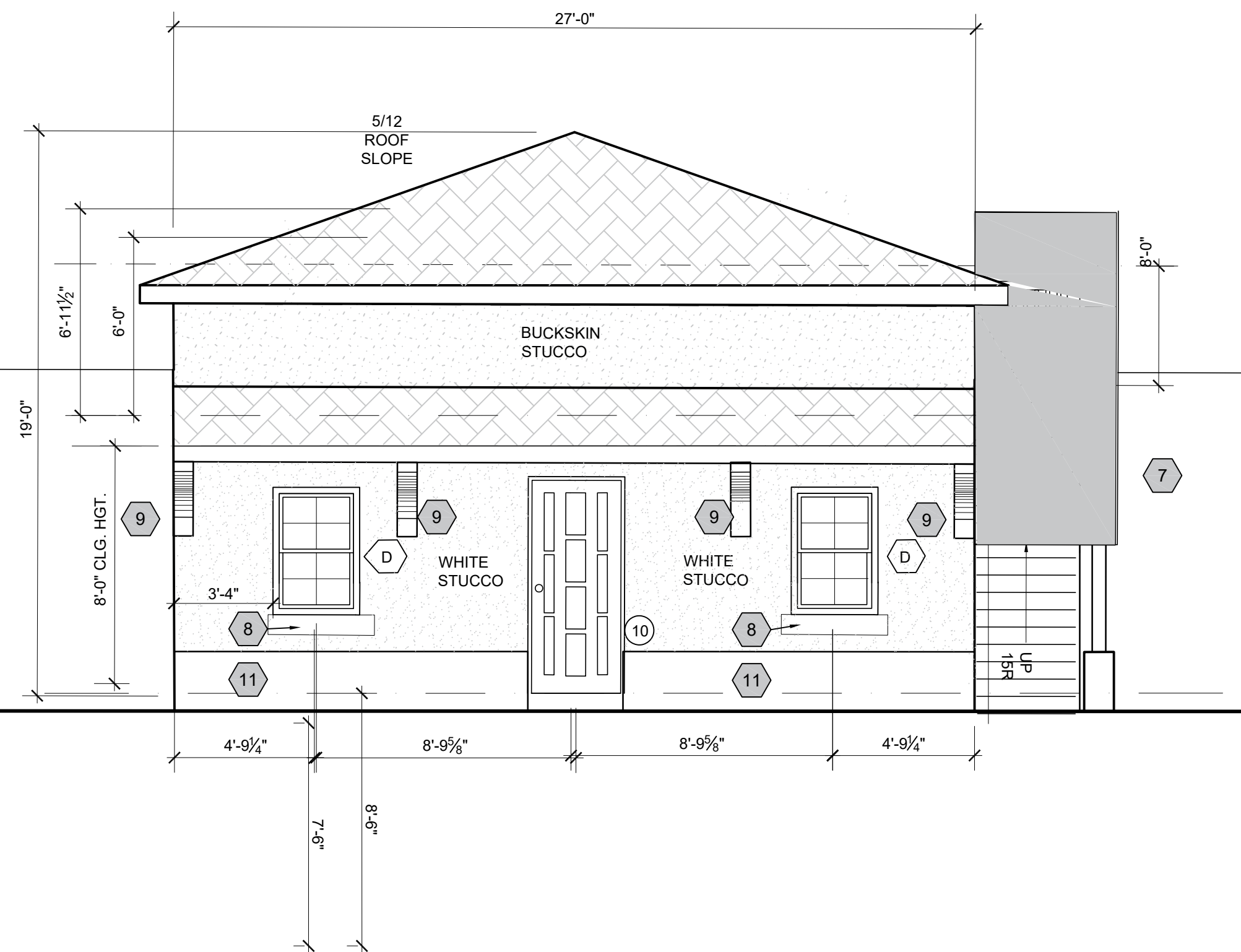
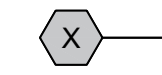

PROPOSED SOUTH ELEVATION - UNITS 6,7,8,9,

SCALE: 1/4" = 1'-0"

11

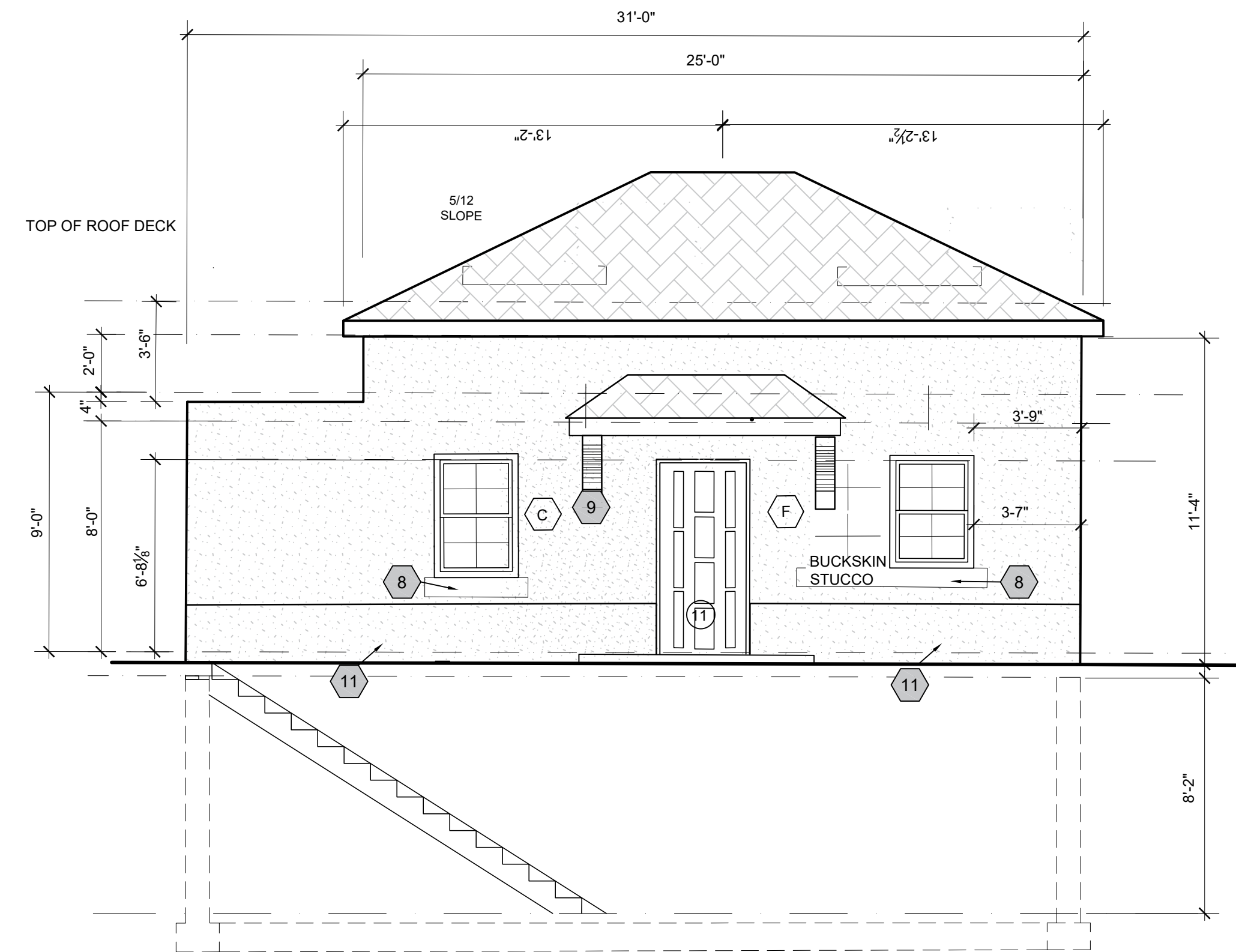

PROPOSED WEST ELEVATION - 6,7,8,9

SCALE: 1/4" = 1'-0"

3

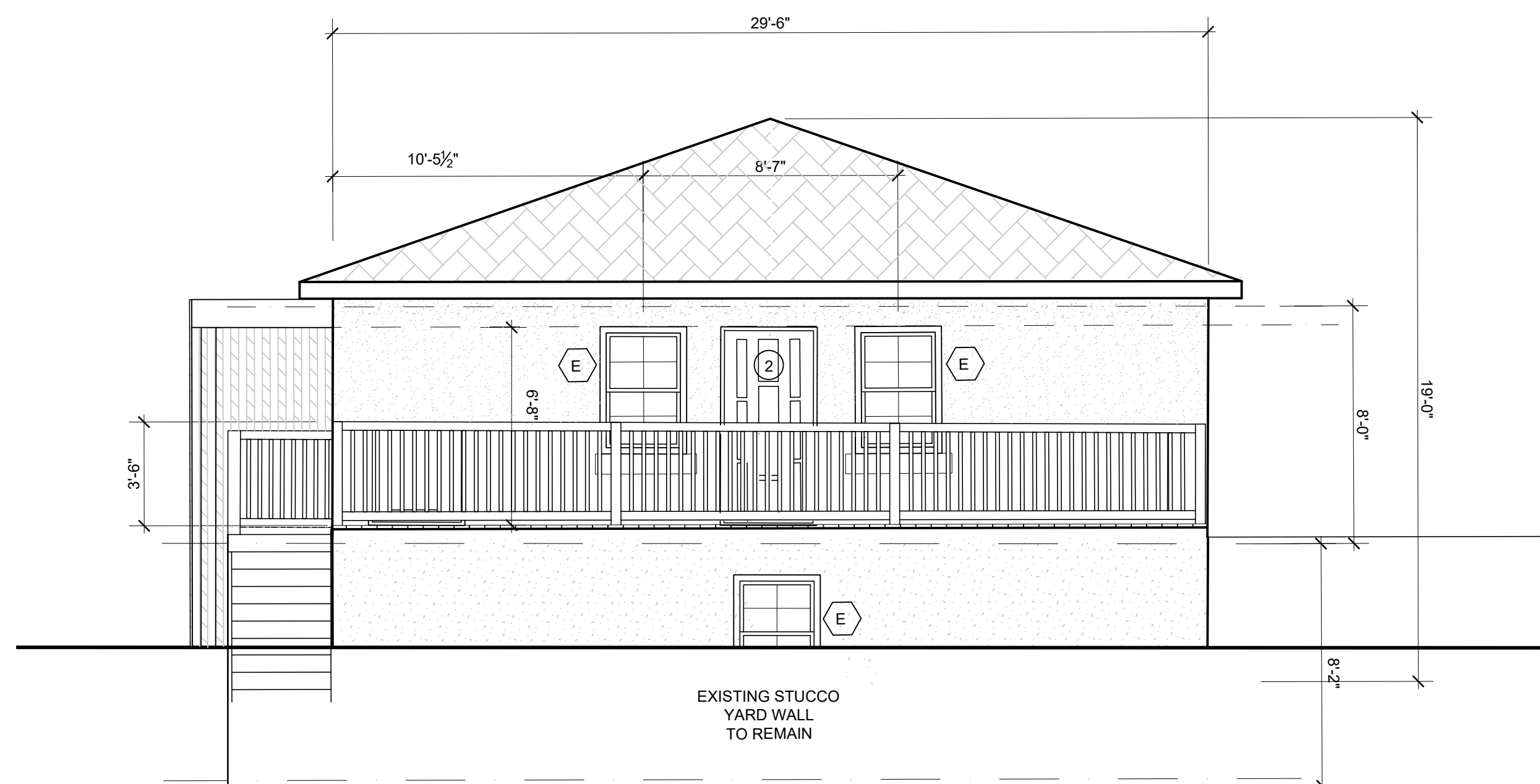

PROPOSED NORTH ELEVATION - UNITS 6,7,8,9

SCALE: 1/4" = 1'-0"

9

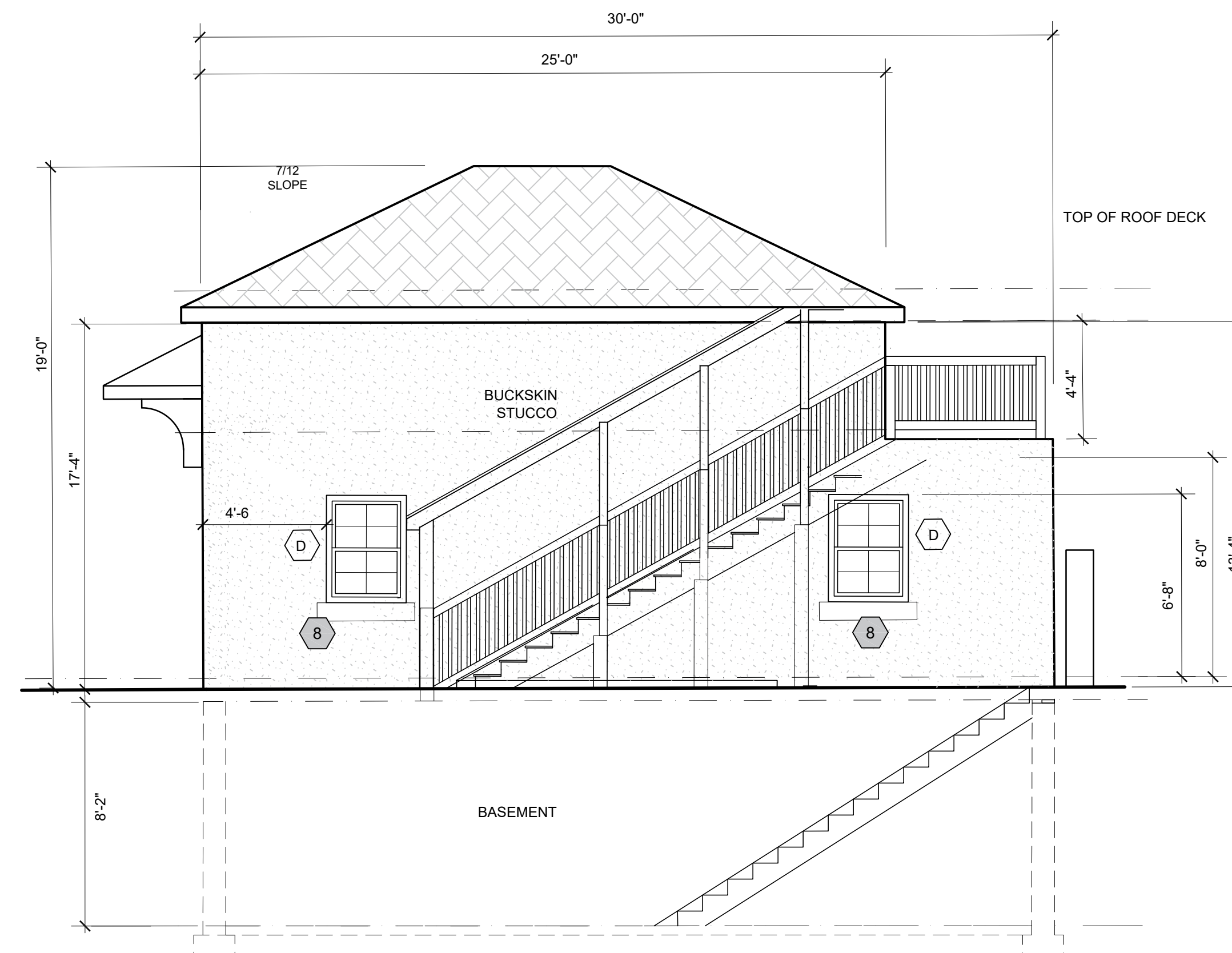

PROPOSED EAST ELEVATION 6,7,8,9

SCALE: 1/4" = 1'-0"

1

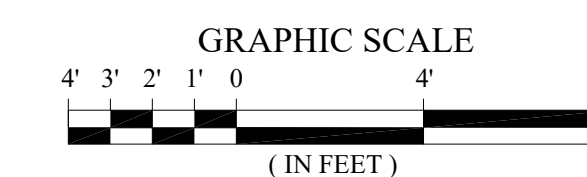

RENOVATIONS & ADDITIONS  
 MINI-HOTEL for:  
 DENNIS PRICE  
 219 WASHINGTON AVE.  
 SANTA FE, NM

TITLE:

UNITS 6,7,8,9  
 PROPOSED  
 ELEVATIONS  
 ONE-STORY

P.O. Box 4  
 Ojo Caliente, N.M. 87579  
 505.919.9744 phone  
 redcs2@gmail.com

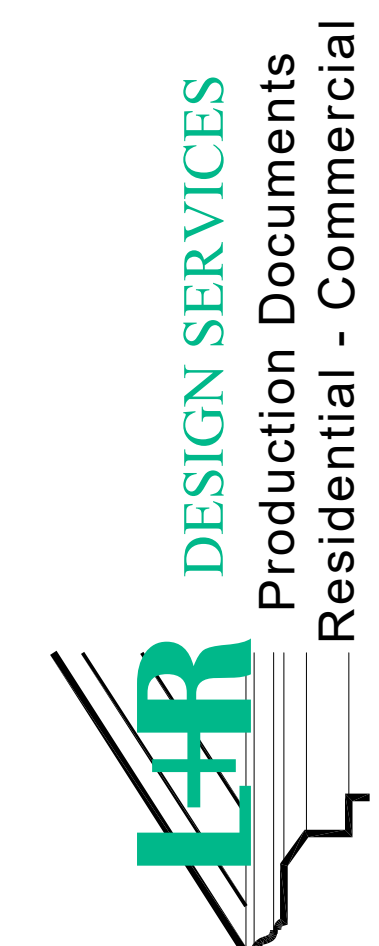

NOTICE OF COPYRIGHT:  
 THIS DRAWING IS THE PROPERTY OF THE ARCHITECT. IT HAS BEEN PREPARED SPECIFICALLY FOR THE OWNER FOR THIS PROJECT.  
 IT IS TO BE USED WITHOUT WRITTEN CONSENT OF THE DESIGNER.  
 HDR DESIGN SERVICES, 2025

Date: 09.04.2025  
 revised:

A-2.3

Sheet:

HDRB SUBMITTAL

PROPOSED ELEVATIONS SHEET KEYED NOTES

GENERAL:

1. NEW SHINGLES TO MATCH EXISTING BUILDING 215
2. SET NEW PORTAL COLUMNS AT NEW SIDEWALK HEIGHT W/NEW ANCHORS
3. NEW 3" CONCRETE SLAB W/ 6x6x1.0 WWF
4. NEW SUMP DRAIN IN NEW CONC. SLAB
5. FINISH & COLOR ON RENOVATED SHED BY HDRB
6. SEE LANDSCAPE PLANS FOR GRADE CHANGE AREA
7. EXTERIOR COVERED STAIR, METAL TREADS, OPEN RISER, TYPICAL
8. STONE SILL - MATCH BLDG. 215
9. DECORATIVE WOOD BRACE - SUPPORT FOR OVERHANG - GRAY PAINT
10. EXTERIOR DOOR TO BASEMENT STAIRS BEHIND EXISTING WALL

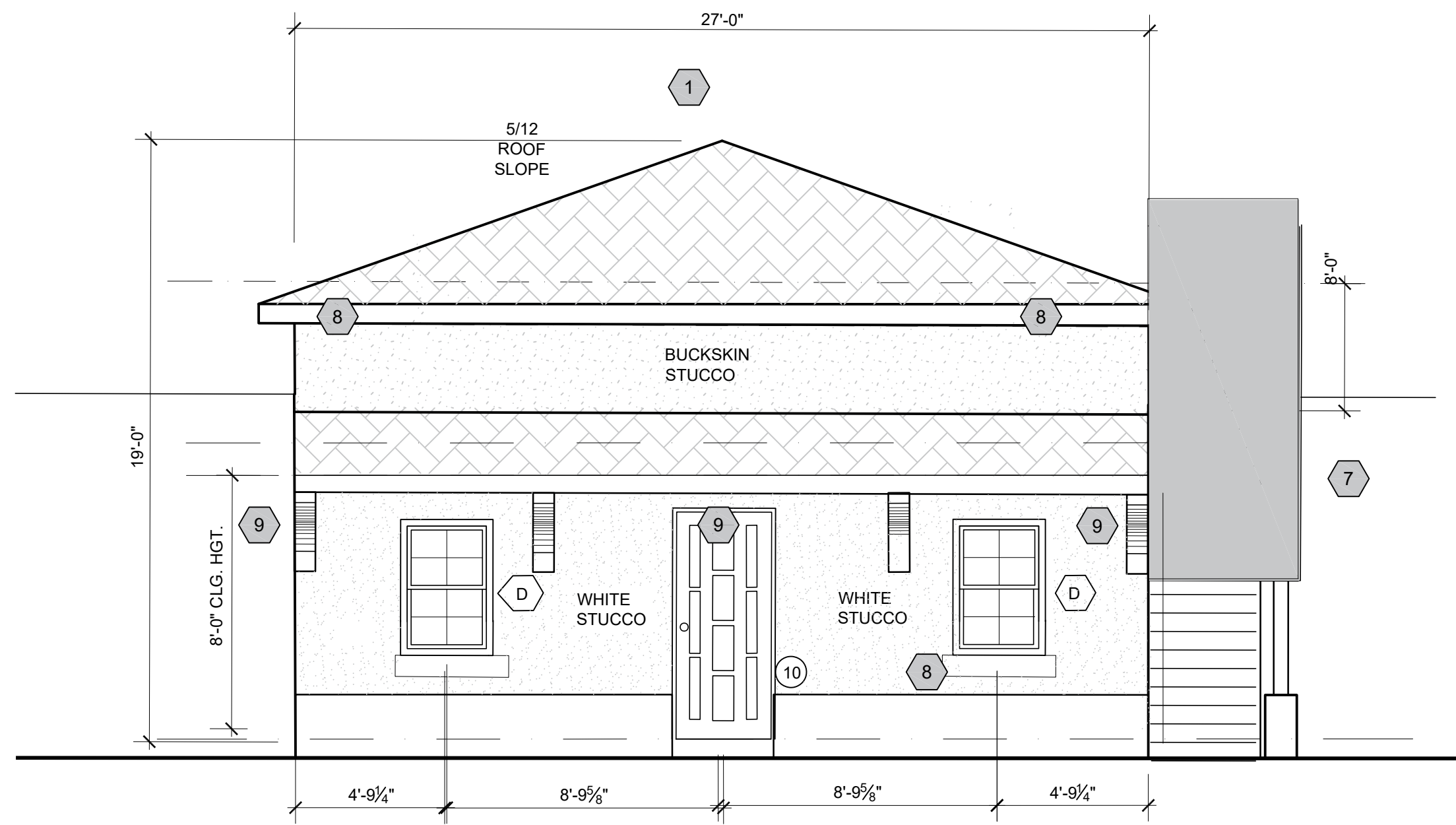

PROPOSED SOUTH ELEVATION - UNITS 6,7,8,9

SCALE: 1/4" = 1'-0"

11

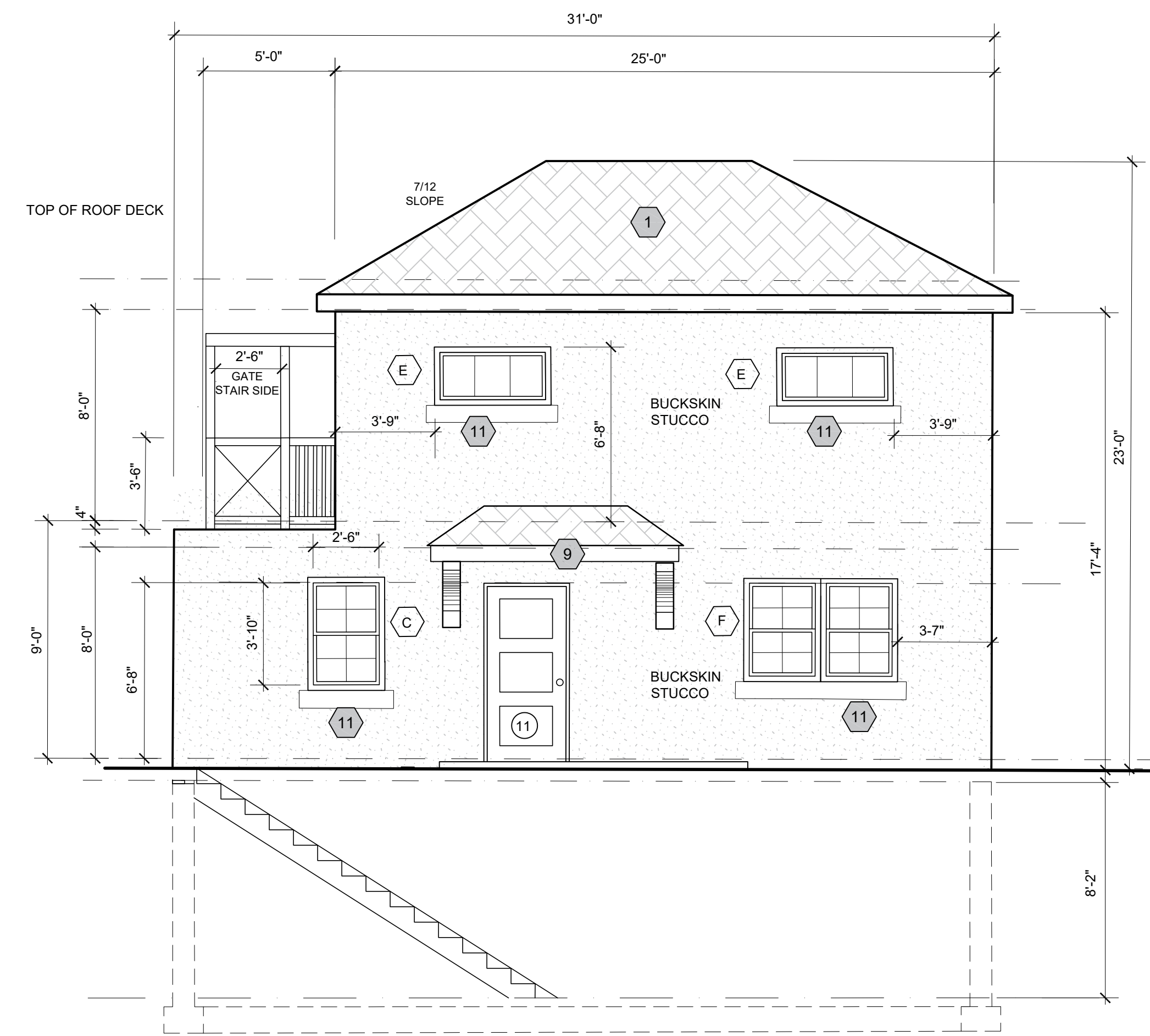

PROPOSED WEST ELEVATION - 6,7,8,9

SCALE: 1/4" = 1'-0"

3

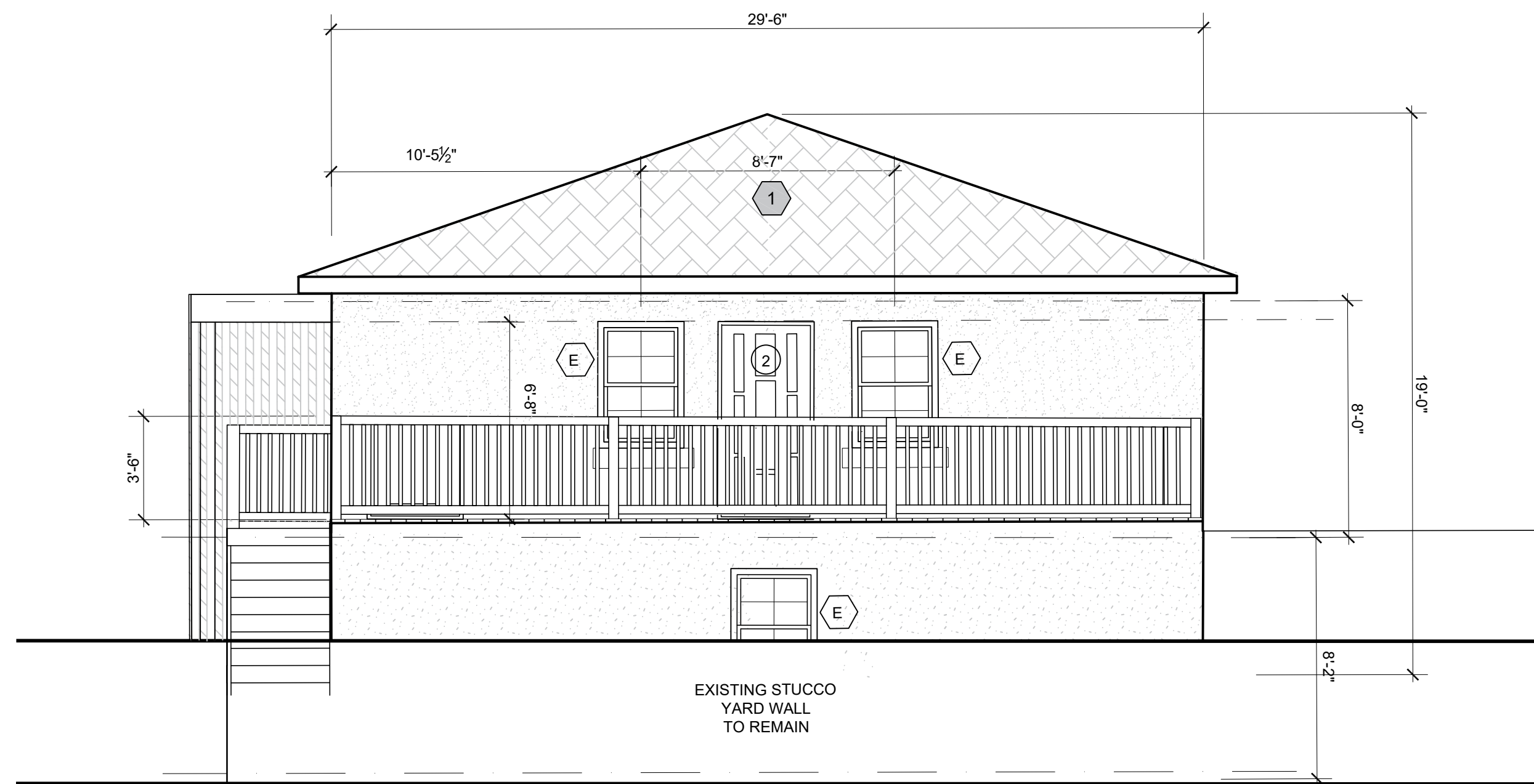

PROPOSED NORTH ELEVATION - UNITS 6,7,8,9

SCALE: 1/4" = 1'-0"

9

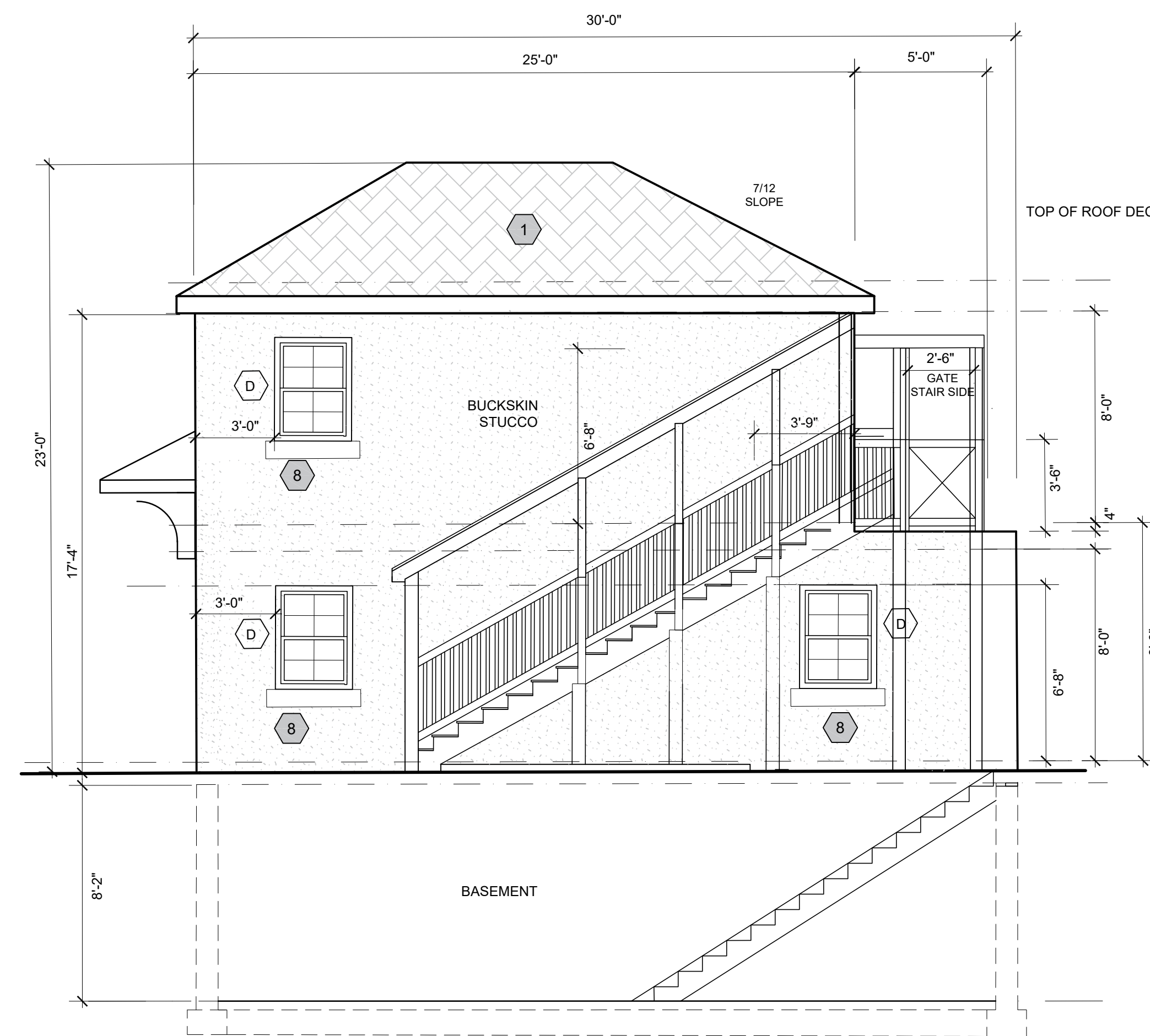

PROPOSED EAST ELEVATION 6,7,8,9

SCALE: 1/4" = 1'-0"

1

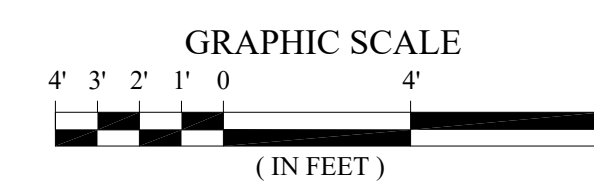

RENOVATIONS & ADDITIONS  
MINI-HOTEL for:  
DENNIS PRICE  
219 WASHINGTON AVE.  
SANTA FE, NM

TITLE:

UNITS 6,7,8,9  
PROPOSED  
ELEVATIONS  
TWO-STORY

P.O. Box 4  
Ojo Caliente, N.M. 87579  
505.919.9744 phone  
redc52@gmail.com

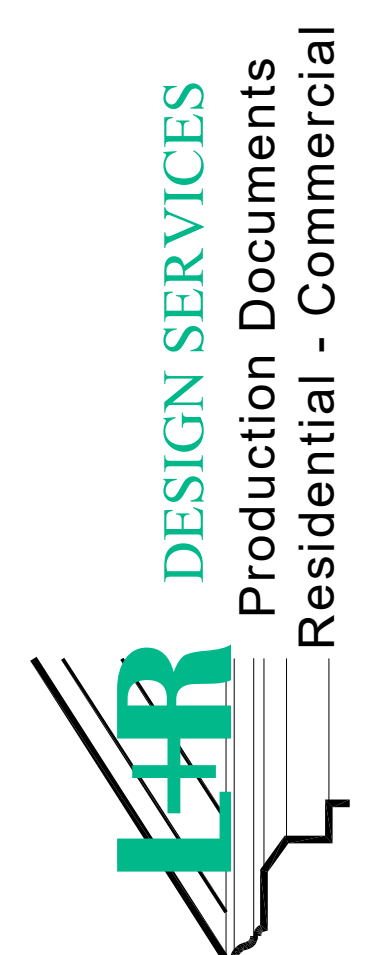

THIS DRAWING IS THE PROPERTY OF THE ARCHITECT AND IS NOT TO BE REPRODUCED OR USED WITHOUT WRITTEN CONSENT OF THE ARCHITECT.  
LDR DESIGN SERVICES, 2025

Date: 09.04.2025  
revised:

A-2.3

Sheet:

HDRB SUBMITTAL