

NEW MEXICO HISTORIC BUILDING INVENTORY - SANTA FE RESURVEY 1995

IDENTIFICATION	ADDRESS: <u>836 Don Cubero</u>		ID NUMBER: <u>0516 00604</u>
			BUILDING NAME:
	UTM REFERENCE EASTING NORTHING	LEGAL DESCRIPTION:	SANTA FE ID NUMBER: <u>H1683</u>
	ZONE <u>12 13</u>	TNSP <u>17</u> <u>N</u> S RANGE <u>9</u> <u>E</u> W SEC <u>26</u> <u>NE</u> 1/4 <u>SE</u> 1/4	
BUILDING DATA	FIELD MAP <u>Santa Fe Historic Structures Survey, 1983-85/1992</u>		
	DATE OF CONSTRUCTION: ____ ESTIMATE <u>1928</u> ^{by} ACTUAL		
	SOURCE(S) <u>city directory</u> <u>1930 Sanborn</u>		
	ARCHITECTURAL STYLE: <u>Vernacular</u>		
USE:			
HISTORIC: <u>residential</u>			
OTHER _____			
PRESENT: <u>residential</u>			
OTHER _____			
SURROUNDINGS: <u>residential</u>			
RELATIONSHIP TO HISTORIC SURROUNDINGS: <input checked="" type="checkbox"/> SIMILAR _____ NOT SIMILAR			
ASSOCIATED BUILDINGS ON SITE: <input checked="" type="checkbox"/> YES _____ NO			
WHAT TYPE? <u>garage</u>			
IF INVENTORIED, LIST ID NUMBER(S) _____			
DEGREE OF REMODELING: ____ MINOR _____ MODERATE <input checked="" type="checkbox"/> MAJOR <u>addition,</u> <u>rear;</u> EXPLAIN: <u>porch removed &</u> <u>new one added;</u> <u>door moved</u>			
OVERALL CONDITION: ____ EXCELLENT <input checked="" type="checkbox"/> GOOD ____ FAIR _____ DETERIORATED			
BUILDING THREATENED? ____ YES <input checked="" type="checkbox"/> NO			
SIGNIFICANCE	LISTED ON NATIONAL REGISTER OF HISTORIC PLACES? <input checked="" type="checkbox"/> YES _____ NO _____ ELIGIBLE ____ CONTRIBUTING <input checked="" type="checkbox"/> NON-CONTRIBUTING		
	LISTED ON STATE REGISTER OF CULTURAL PROPERTIES? <input checked="" type="checkbox"/> YES _____ NO _____ ELIGIBLE		
	LOCAL DESIGNATION: <u>Don Gaspar</u> HISTORIC DISTRICT ____ SIGNIFICANT <input checked="" type="checkbox"/> CONTRIBUTING _____ NON-CONTRIBUTING		
	LOCAL LANDMARK _____ YES <input checked="" type="checkbox"/> NO		

SURVEYED 5/95 BY DB

NEGATIVES WITH NMHPD ROLL # DB4 NEG # 0 ~~40~~ 2
DB4 4 To 7

ARCHITECTURAL FEATURES: STYLE, MATERIALS, AND CONDITION	ROOFS & DRAINS	flat, plain parapet
	BUILDING WALLS	tan stucco over adobe
	FOUNDATIONS	not visible - has basement
	DOORS	wood plank - wood panel
	WINDOWS	6 light wood csmts. in trios on S, projecting stuccoed sills; paired 6 light wood casements on S; one aluminum slider on N, others 6 light wood csmt.; metal fixed & csmt. on W
	PORCHES OR PORTALES	E - large patio cover, wood with round posts, wood beams & corbels W - inset SW - wood roof with metal fascia, 4x4 posts
	BALCONIES	
	GARAGE - COURTYARDS	flat roof stucco with metal garage doors, wood herringbone door N, 6 light and 4 light wood csmts., small wood porch on W
	FENCES/WALLS	low stucco wall around front, wrought iron gate
	ARCH. DETAILS	
OTHER	basement window well on S has steel casement "greenhouse"	

COMMENTS Addition on W - 1 1/2 story (site slopes down) with solar clerestory over casements on S, steel casements in west wall, aluminum slider W, upper story. Owner reports door moved

from side to front on E. Porch removed (parte-cobhere?) and patio cover added along main facade. Previous garage now guest house. Garage added after 1968.

ADDITIONAL PHOTOGRAPHS



#7 north elevation

NEW MEXICO HISTORIC BUILDING INVENTORY - SANTA FE RESURVEY 1995

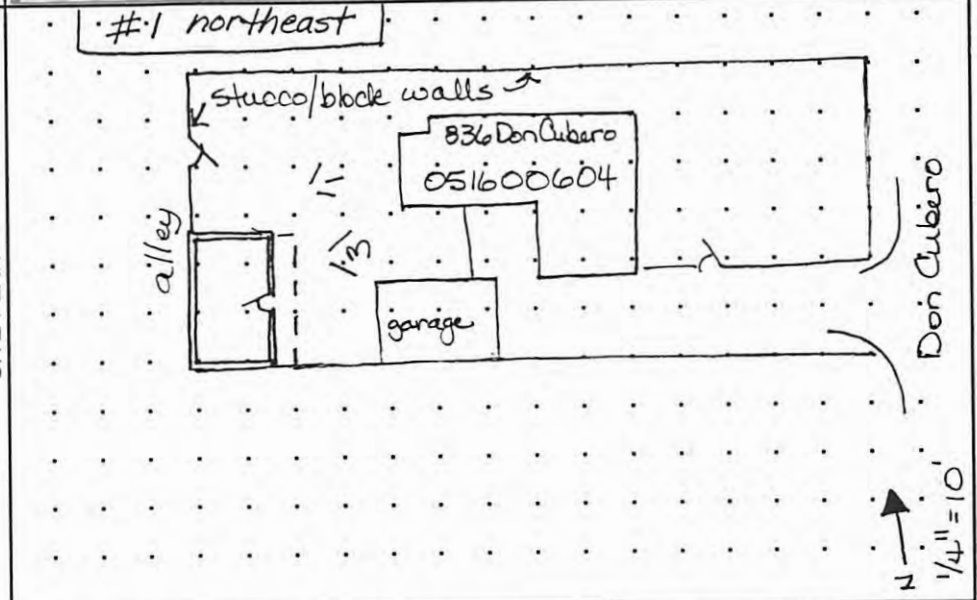
IDENTIFICATION	ADDRESS: <u>836 Don Cubero (guest)</u>	ID NUMBER: <u>0516 00604.1</u>	
		BUILDING NAME:	
	UTM REFERENCE EASTING NORTHING	LEGAL DESCRIPTION:	SANTA FE ID NUMBER: <u>H1683.1</u>
	ZONE <u>12 13</u>	TNSP <u>17</u> (N) S RANGE <u>9</u> (E) W SEC <u>26</u> NE 1/4 SE 1/4	
BUILDING DATA	FIELD MAP <u>Santa Fe Historic Structures Survey, 1983-85/1992</u>	PHOTO	SIGNIFICANCE
	DATE OF CONSTRUCTION: ESTIMATE <u>1948</u> ^{by} ACTUAL SOURCE(S) <u>Sanborn map</u>		
	ARCHITECTURAL STYLE: <u>Vernacular</u>	SITE PLAN	
	USE: HISTORIC: residential OTHER <u>garage</u> PRESENT: <u>residential</u> OTHER _____		
	SURROUNDINGS: <u>residential</u>		
	RELATIONSHIP TO HISTORIC SURROUNDINGS: <input checked="" type="checkbox"/> SIMILAR <input type="checkbox"/> NOT SIMILAR		
	ASSOCIATED BUILDINGS ON SITE: <input checked="" type="checkbox"/> YES <input type="checkbox"/> NO WHAT TYPE? <u>house at 836</u> IF INVENTORIED, LIST ID NUMBER(S) <u>051600604</u>		
	DEGREE OF REMODELING: <input type="checkbox"/> MINOR <input type="checkbox"/> MODERATE <input checked="" type="checkbox"/> MAJOR <u>converted to guest house from garage</u> EXPLAIN: <u>from garage</u>		
	OVERALL CONDITION: <input type="checkbox"/> EXCELLENT <input checked="" type="checkbox"/> GOOD <input type="checkbox"/> FAIR <input type="checkbox"/> DETERIORATED		
	BUILDING THREATENED? <input type="checkbox"/> YES <input checked="" type="checkbox"/> NO		
			
		<p><u>#1 northeast</u></p> 	
		<p>LISTED ON NATIONAL REGISTER OF HISTORIC PLACES? <input checked="" type="checkbox"/> YES <input type="checkbox"/> NO <input type="checkbox"/> ELIGIBLE <input type="checkbox"/> CONTRIBUTING <input checked="" type="checkbox"/> NON-CONTRIBUTING</p> <p>LISTED ON STATE REGISTER OF CULTURAL PROPERTIES? <input checked="" type="checkbox"/> YES <input type="checkbox"/> NO <input type="checkbox"/> ELIGIBLE</p> <p>LOCAL DESIGNATION: <u>Don Gaspar</u> HISTORIC DISTRICT <input type="checkbox"/> SIGNIFICANT <input type="checkbox"/> CONTRIBUTING <input checked="" type="checkbox"/> NON-CONTRIBUTING</p> <p>LOCAL LANDMARK <input type="checkbox"/> YES <input checked="" type="checkbox"/> NO</p>	

SURVEYED 5/95 BY DB

NEGATIVES WITH NMHPD ROLL # DB4 NEG # 1 ~~70~~ 3

ARCHITECTURAL FEATURES: STYLE, MATERIALS, AND CONDITION	ROOFS & DRAINS	shed roof with wood & metal fascia
	BUILDING WALLS	brown stucco
	FOUNDATIONS	not visible
	DOORS	wood plank
	WINDOWS	wood and metal casements, wood awning window, pedimented lintels and wood frames
	PORCHES OR PORTALES	E - small wood porch with shed roof, 4x4 posts
	BALCONIES	
	COURTYARDS	
	FENCES/WALLS	
	ARCH. DETAILS	
	OTHER	
COMMENTS	Sanborn maps 1948 and 1968 show this as garage.	

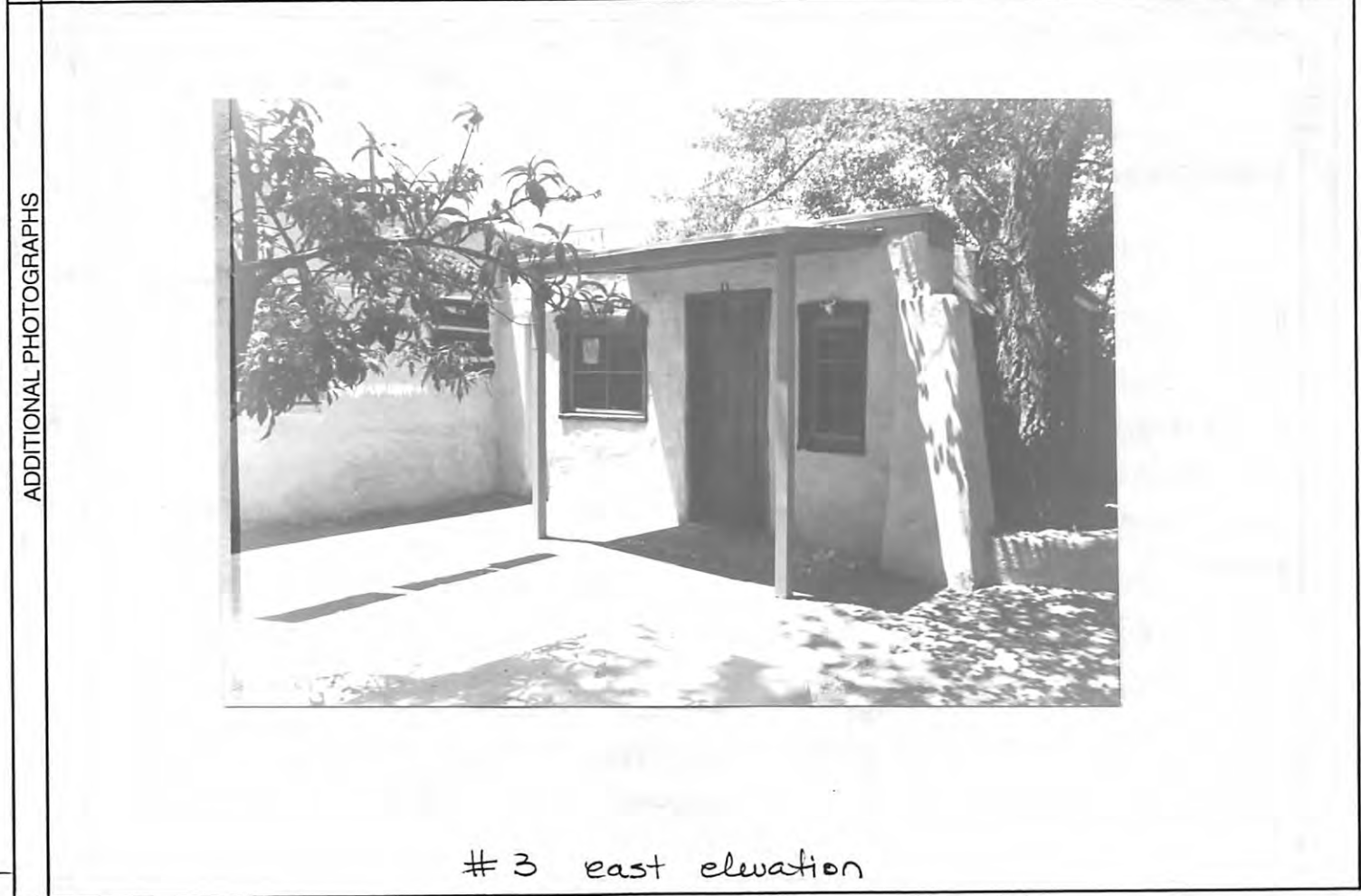

NEW MEXICO HISTORIC BUILDING INVENTORY - SANTA FE RESURVEY 1995 (concluded)

IDENTIFICATION

ADDRESS

836 Don Cubero

ID NUMBER: 0516 00604

SANTA FE ID NUMBER: H1683

SURVEYED/RESEARCHED

DATE 5/95 BY DB



#2 from NW, garage at right



#0 west elevation

NEW MEXICO HISTORIC BUILDING INVENTORY - SANTA FE RESURVEY 1995 (concluded)

IDENTIFICATION

ADDRESS

836 Don Cuebas

ID NUMBER: 0516 00604

SANTA FE ID NUMBER: H1683

SURVEYED/RESEARCHED

DATE 5/95 BY DB



#5 south center

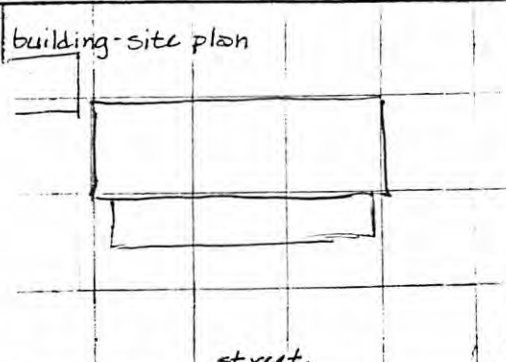

#4 garage, east

building threatened? yes	surveyed date	by E.T.	county Santa Fe	ID no. 051600
field map Don Gaspar Neighborhood	number 204	UTM reference zone 12	easting 41430	northing 32250
location description 836 Don Cubero			city/town Santa Fe	
			land grant/reservation	
building name		legal description tnsp N S range E W sec 1/4 1/4		
film roll by E.T. no.	negative nos. 78	26A	loc. of neg. City of Santa Fe	building-site plan
				
			date of construction estimate actual	
			source	
			use present residential other historic residential other	
style			condition excellent good fair deteriorating	
foundation material stucco n.v. wall material/surface stucco			degree of remodeling minor moderate major describe:	
architectural features			surroundings	
sliding wood & casement windows			relationship to surroundings yes	
broad porch			similar not similar district potential yes no	
parapet			significance significant contributing supporting intrusive	
comments			associated buildings? yes what type? garage if inventoried, list ID nos.	
1936 cd - Telahake, NJ			see back? yes	
1928 rd - W. of SE dentist				

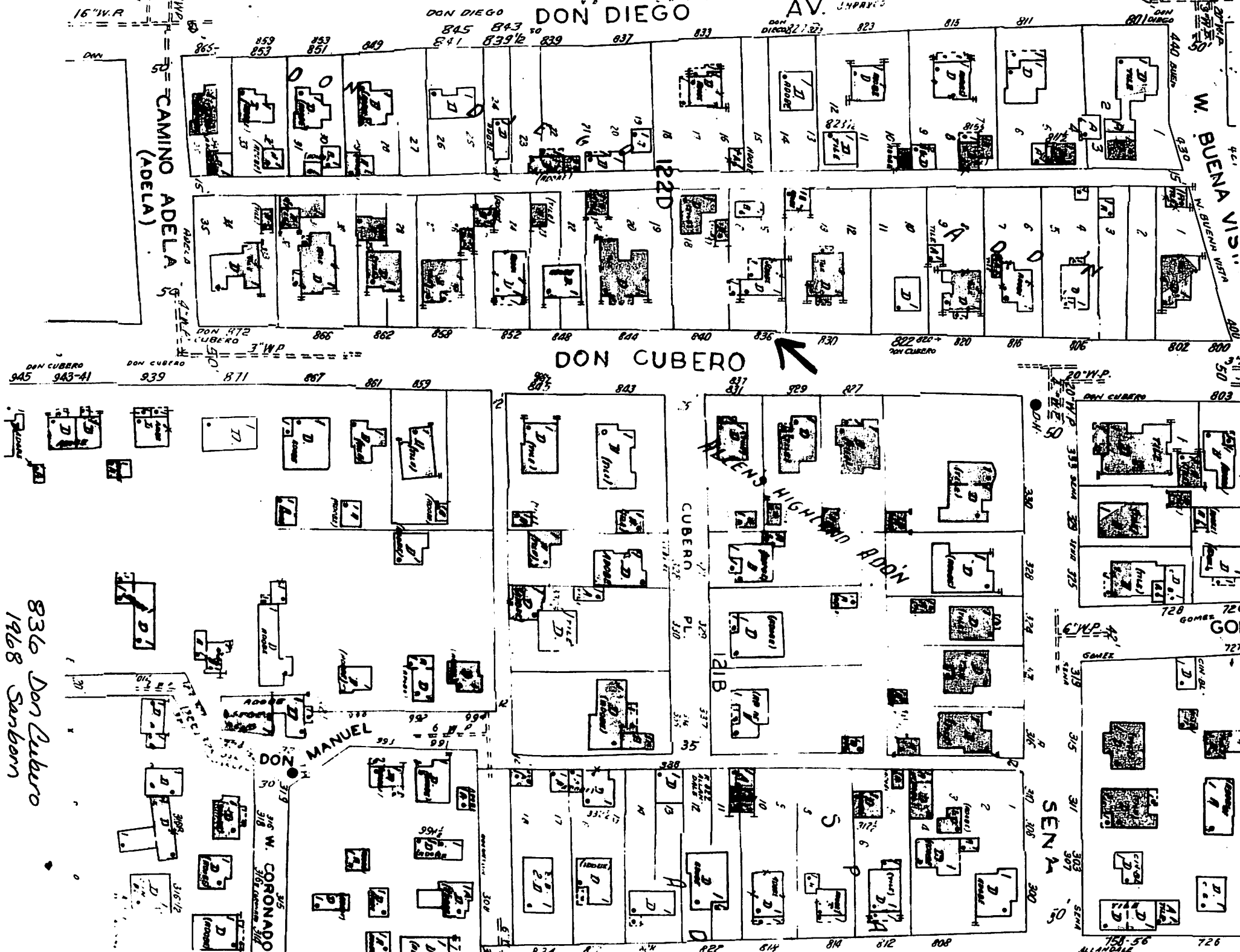

836 Don Cubero
1968 Sanborn

19

DON DIEGO AV. JAVIERO

DON CUBERO ST

BUENA VISTANA

GOMEZ RD

ANITA

(21C)

SENA

WYENS HIGHLAND RIDGE

(18)

ALLDALE

DON CUBERO

CUBERO

W. CORONADO RD

836 Don Cubero
1948 Sanborn

UGAR DE MON

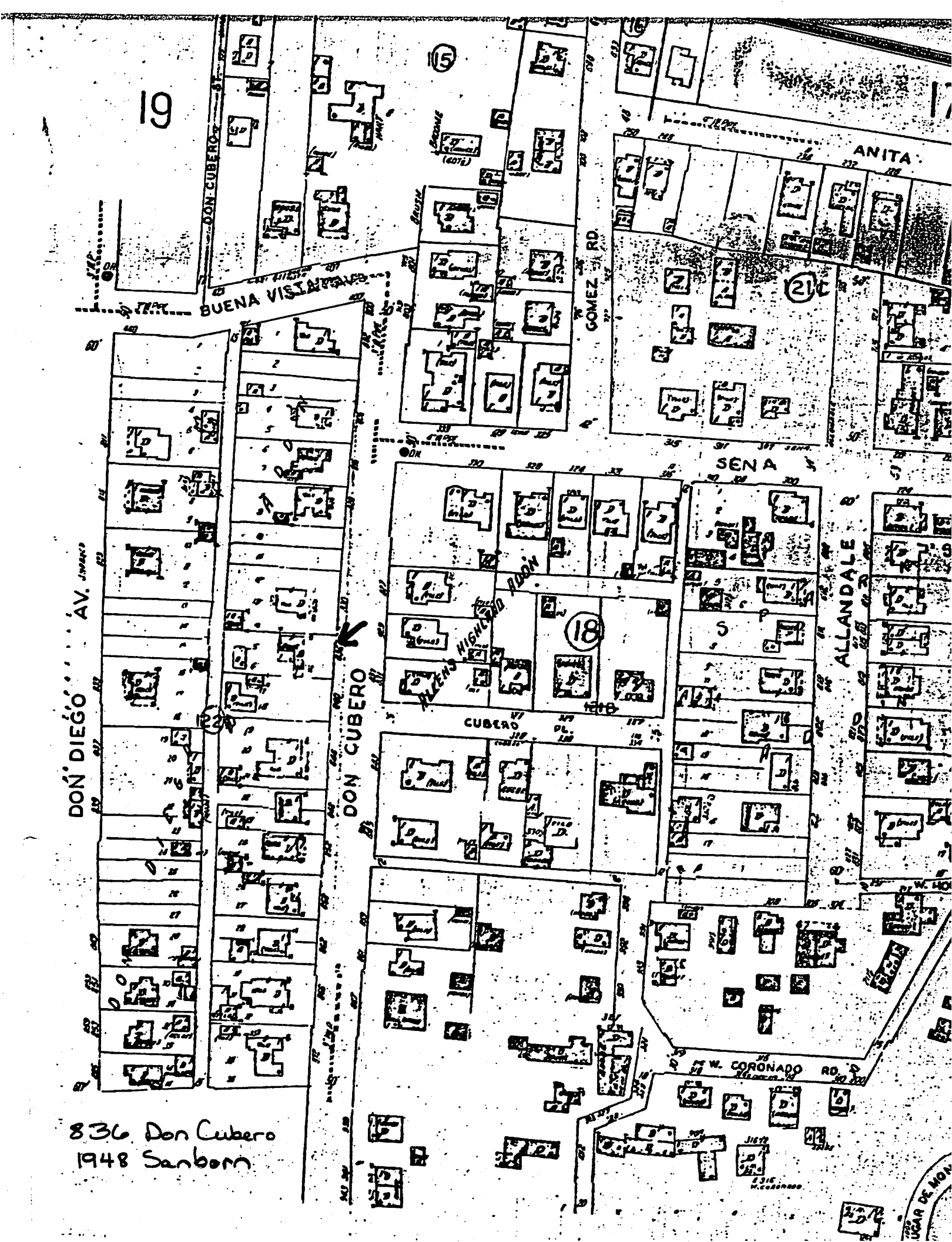

NO EXPOSURE ANY SIDE

836 Don Cubero
1930 Sanborn

