

549 AGUA FAIA

**THE ATTACHED SURVEY FORM REFLECTS HISTORIC BUILDING SURVEY WORK THAT WAS COMPLETED DURING APRIL - SEPTEMBER OF 1997. RESULTS OF THE SURVEY AS REFLECTED ON THE ATTACHED HAS NOT BEEN ADOPTED BY THE CITY COUNCIL. IT SHOULD BE CONSIDERED PRELIMINARY FOR PURPOSES OF PLANNING. THIS IS TRUE AS OF 9/97.**

**PLEASE SEE HEATHER OR MARY FOR MORE INFORMATION OR CLARIFICATION.**

NEW MEXICO HISTORIC BUILDING INVENTORY - SANTA FE RESURVEY 1997

IDENTIFICATION	ADDRESS: <b>549 AGUA FRIA</b>	OLD ID NUMBER: 0516 <b>3591</b>	
	UTM REFERENCE EASTING NORTHING ZONE 12 13	LEGAL DESCRIPTION: TNSP <b>17</b> N S RANGE <b>9</b> E W SEC <b>23</b> SE 1/4 NE 1/4	SANTA FE ID NUMBER: <b>600</b>
	FIELD MAP Santa Fe Historic Status Map 1996	BUILDING NAME:	
BUILDING DATA	DATE OF CONSTRUCTION: <b>1900s</b> ESTIMATE <b>BY 1908 ACTUAL 1908 SANBORN</b>	PHOTO	
	ARCHITECTURAL STYLE: <b>NM VERN / BUNGALOW</b>		
	USE: HISTORIC: <u>residential</u> OTHER _____ PRESENT: <u>residential</u> OTHER _____		
	SURROUNDINGS: <b>RES 1.</b>		
RELATIONSHIP TO HISTORIC SURROUNDINGS: <input checked="" type="checkbox"/> SIMILAR <input type="checkbox"/> NOT SIMILAR	SITE PLAN		
ASSOCIATED BUILDINGS ON SITE: <input checked="" type="checkbox"/> YES <input type="checkbox"/> NO			
WHAT TYPE? <b>RES 1. BEHIND</b> IF INVENTORIED, LIST ID NUMBER(S) <b>2260</b>			
DEGREE OF REMODELING: <input checked="" type="checkbox"/> MINOR <input type="checkbox"/> MODERATE <input type="checkbox"/> MAJOR	SIGNIFICANCE	LISTED ON NATIONAL REGISTER OF HISTORIC PLACES? <input checked="" type="checkbox"/> YES <input type="checkbox"/> NO <input type="checkbox"/> ELIGIBLE <input checked="" type="checkbox"/> CONTRIBUTING <input type="checkbox"/> NON-CONTRIBUTING  LISTED ON STATE REGISTER OF CULTURAL PROPERTIES? <input checked="" type="checkbox"/> YES <input type="checkbox"/> NO <input type="checkbox"/> ELIGIBLE LOCAL DESIGNATION: <b>WSIDE/GUAD</b> HISTORIC DISTRICT <input checked="" type="checkbox"/> SIGNIFICANT <input type="checkbox"/> CONTRIBUTING <input type="checkbox"/> NON-CONTRIBUTING LOCAL LANDMARK <input type="checkbox"/> YES <input checked="" type="checkbox"/> NO	
EXPLAIN: <b>PORCH CHGD. BETWEEN 1908-1930, OTHERWISE INTACT</b>			
OVERALL CONDITION: <input type="checkbox"/> EXCELLENT <input type="checkbox"/> GOOD <input checked="" type="checkbox"/> FAIR <input type="checkbox"/> DETERIORATED			
BUILDING THREATENED? <input type="checkbox"/> YES <input checked="" type="checkbox"/> NO	SURVEYED <b>8/97</b> BY <b>GB</b>		

NEGATIVES WITH NMHPD ROLL # **684** NEG # **4, 5,** TO \_\_\_\_\_

**8, 12**  
**685 15-19, 22, 23, 31**

ARCHITECTURAL FEATURES: STYLE, MATERIALS, AND CONDITION	ROOFS & DRAINS	ROLL ASPHALT FLING ON MED. GABLE, SIDE TO STREET,	
	BUILDING WALLS	ADOBE	
	FOUNDATIONS	NOT VISIBLE	APPROX. HEIGHT (FT.) 19'
	DOORS	WD. SGL. LF W/ SGL. LT, WD. TRIM SURROUND	
	WINDOWS	GABLE - NO WDW. VISIBLE IN OPEN'G. LARGE PIC. UNIT W/ STAINED GL. TRANSUM UNDER PORCH E - SGL. LT. TRIPLE CASEMENTS, W/ CONC. LOGSILLS	
	PORCHES OR PORTALES	FRAME SHED PORCH W/ 2 WD 6X6 COL & 2 MASSIVE COBBLESTONE COL @ CORNER. SCREENED PORCH IN BACK - GLASS, WD IN OPEN'GS.	
	ARCHITECTURAL DETAILS	EXPO'D PURUNS - ONE <del>PO</del> VIGA, W/ ROUGH SAWN WMBER - NOTCHED LOG SILLS ON WINDOWS COBBLESTONE COL. ON PORCH	
	FENCES/WALLS	WIRE FENCE / LOW STUCCO / HIGH WALL OF ADJACENT HSE.	
	SITE FEATURES	OFF AGUA FRIA - BIG LOT W/ APARTMENT IN BACK	
	OTHER/ COMMENTS	HESCH FAMILY (FROM 552?) ALSO LIVED HERE	

ADDITIONAL PHOTOGRAPHS



S #23

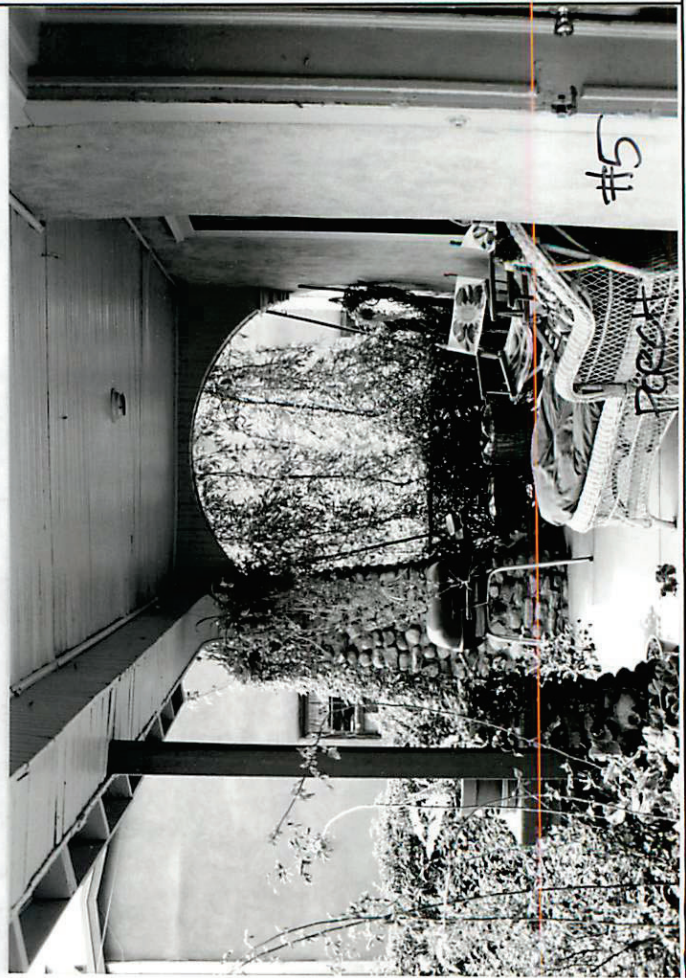

#5

PORCH

NEW MEXICO HISTORIC BUILDING INVENTORY - SANTA FE RESURVEY 1997 (concluded)

IDENTIFICATION	ADDRESS	ID NUMBER: 0516 13591
	549 AGUA FRIA	SANTA FE ID NUMBER: 1600
		SURVEYED/RESEARCHED DATE 8/97 BY CB



ADDRESS

549 AGUA FRIA

IDENTIFICATION

ID NUMBER: 0516 13591

SANTA FE ID NUMBER: 1600

DATE 8/97 BY *GB*  
SURVEYED/RESEARCHED

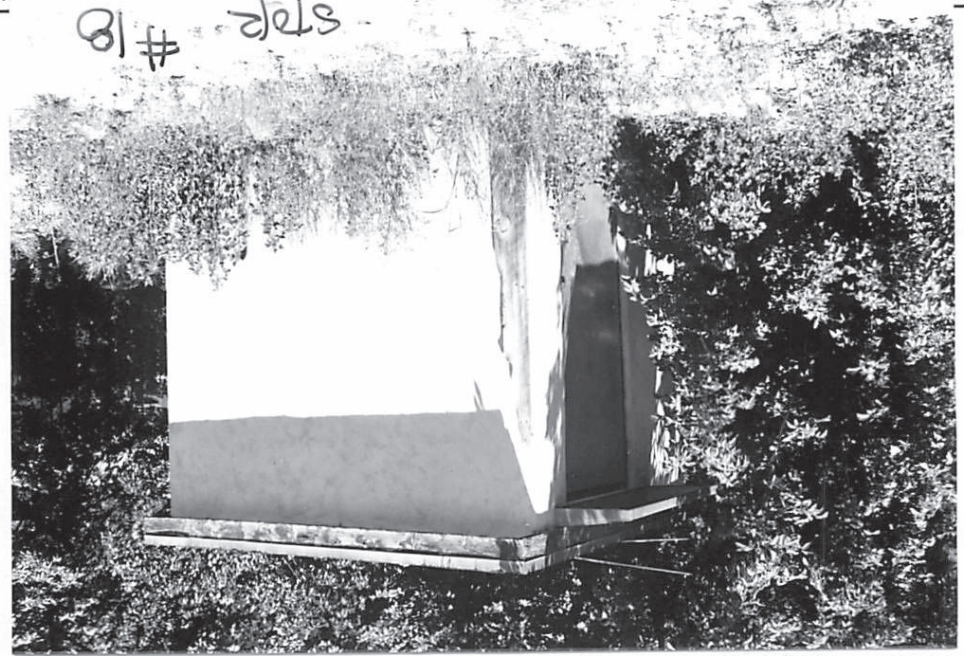

(continuation sheet)

(tion)

N #19

N #19

NEW MEXICO HISTORIC BUILDING INVENTORY - SANTA FE RESURVEY 1997 (concluded)

IDENTIFICATION

ADDRESS

549 AVUA FRIA

ID NUMBER: 0516 13591

SANTA FE ID NUMBER: 1600

SURVEYED/RESEARCHED

DATE 8/97 BY GB



(continuation sheet)

(cont)

building threatened? yes	surveyed date 6/26/85 by HMW	county SANTA FE	ID no. 051613591
field map SFHD # 7	number 591	UTM reference easting zone 12 13	northing
location description 549 AGUA FRIA		city/town SANTA FE	
		land grant/reservation	

building name HILARIO ORTIZ HOUSE : 1912 KING'S	legal description tnsp ___ N S range ___ E W sec ___ 1/2 ___ 1/2
film roll by SL no. SFHD 20	negative nos. 24
loc. of neg. HPB	plan shape

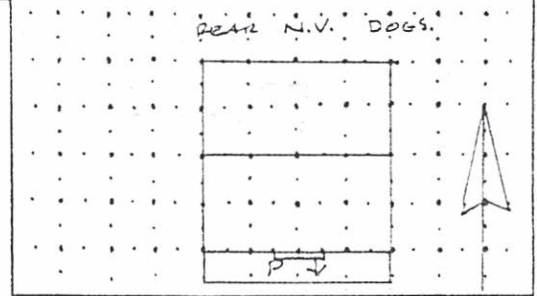
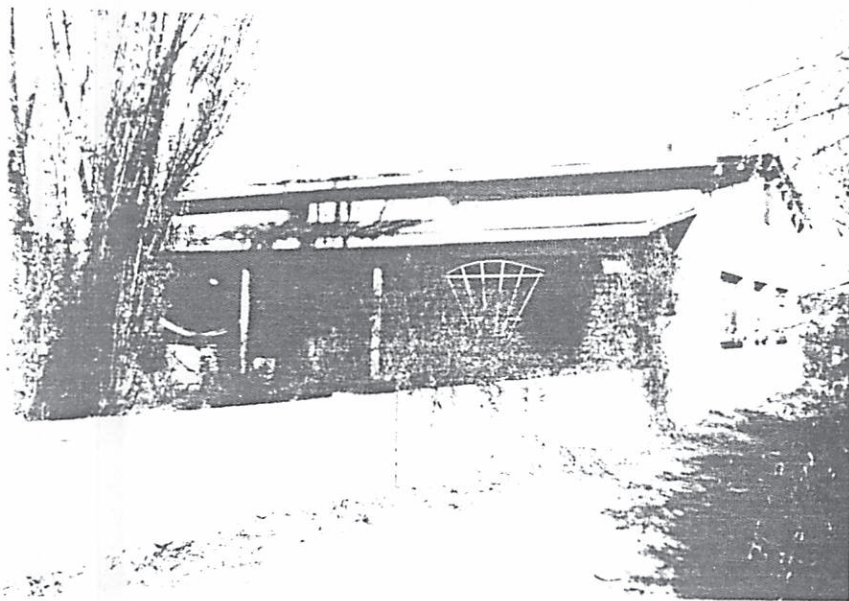

date of construction  
PRE 1912 estimate \_\_\_ actual \_\_\_  
source  
KING'S

use  
present residential  
other \_\_\_  
historic residential  
other \_\_\_

condition  
\_\_\_ excellent \_\_\_ good   
\_\_\_ fair \_\_\_ deteriorating

degree of remodeling  
 minor \_\_\_ moderate \_\_\_ major  
describe:  
PORCH

surroundings  
RES.  
relationship to surroundings  
 similar \_\_\_ not similar

district potential  
\_\_\_ yes \_\_\_ no

significance  
\_\_\_ eligible  of \_\_\_ none  
if eligible, interest  
why? CONTRIB.

associated buildings? \_\_\_ yes  
what type?  
if inventoried, list ID nos.

see back? \_\_\_ yes

style  
NMV.

wall material/surface  
ADOBES/STUCCO

architectural features  
SIDE GABLE W/ COMPO ROOFING, EXTD PORCHES  
FRAME SIDED PORCH; 2) STAIN / 1 LARGE D.H UNDER PORCH  
& SOLAR SOL LIGHT W/D DOOR.  
PORCH HAS PYLON CORBLES/PIERS AT ENDS, 2 STAIRS  
DOORS IN CTR NOT IN USE.  
SOL LIGHT TRIP LIGHTS @ E, CONC LUG SILLS.

comments  
MF POSSIBLY ADDED EARLY 20<sup>TH</sup> C  
LARGELY INTACT W/ ORIG WINDS, DOORS.  
PORCH ALTERED - COBBLESTONE PYLONS SUGGESTS MORE  
ELAB FRAMING ON ORIG (?).

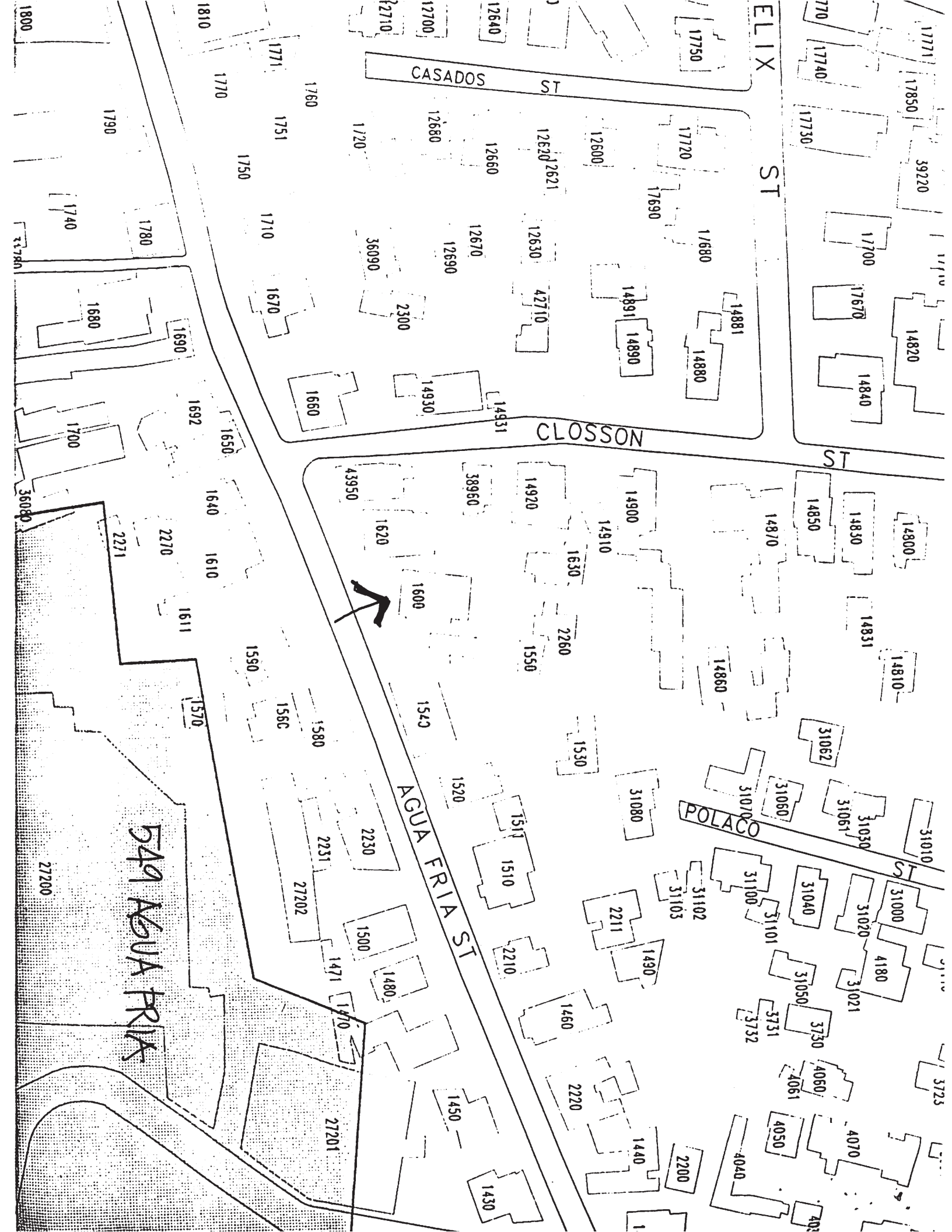

ELIX ST

CASADOS ST

CLOSSON ST

ST

POLACO ST

AGUA FRIA ST

549 AGUA FRIA



17710

12700

12640

17750

17770

17771

17850

39220

17740

17730

11710

14820

14840

14800

14810

14830

14831

14810

31010

31000

4180

3725

1790

1780

1680

1690

1700

1611

1570

1640

2271

2270

1610

1550

1580

1560

1810

1771

1760

1751

1750

1710

1670

1660

CASADOS ST

1120

12680

12660

12620

12621

12600

17690

14881

14880

14891

14890

42710

12630

12670

12690

14930

14931

14920

38960

14900

14910

1630

2260

1550

1530

1530

43950

1620

1600

1540

1520

1511

1510

2210

1450

1430

2230

2231

27202

1500

1471

1470

27201

31080

31080

2211

1490

1480

31062

31060

31070

31100

31102

31061

31061

31050

31101

31103

31030

31020

31021

3731

3732

31010

31000

4180

3730

4060

800

1790

1740

1680

1690

1700

1611

1570

1640

2271

2270

1610

1550

1580

1560

1530

36080

27200

27201

27202

27203



549 AQUA FRIA  
P12 KINGS MAP

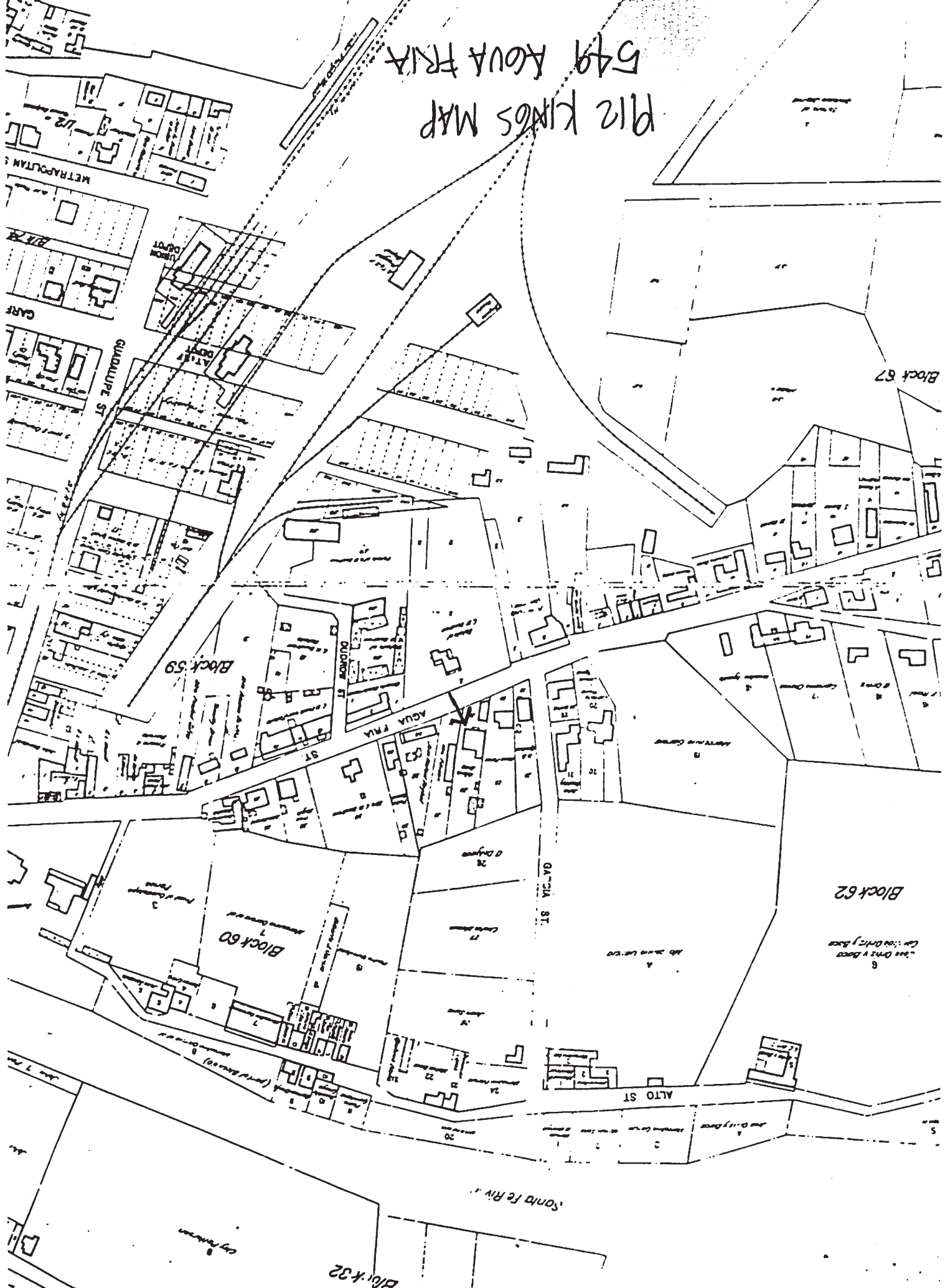

building threatened? yes	surveyed date 6/26/85 by HMW	county SANTA FE	ID no. 051613591
field map SFHD # 67	number 591	UTM reference easting zone 12 13	

location description 549 AGUA FRIA	city/town SANTA FE
land grant/reservation	

building name HILARIO ORTIZ HOUSE : 1912 KING'S	legal description tnsp ___ N S range ___ E W sec ___ 1/4 ___ 1/4
film roll by <del>SL</del> no. SFHD 20	negative nos. 24
loc. of neg. HPB	plan shape

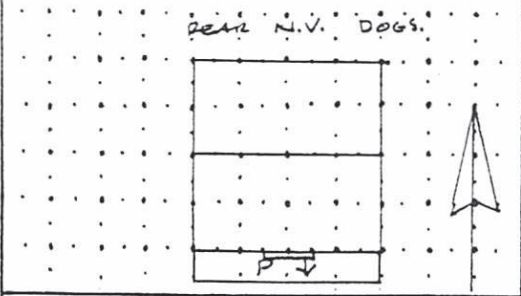
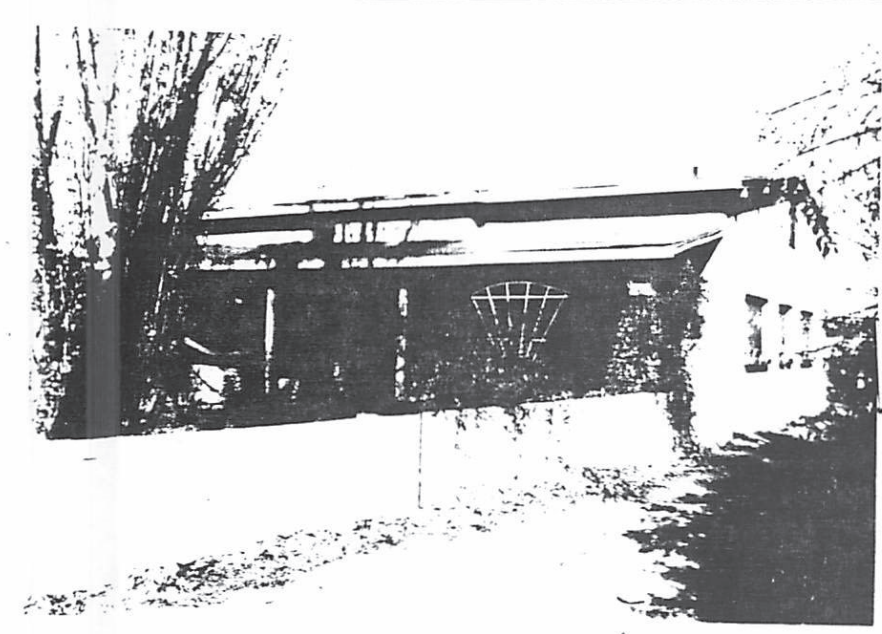

date of construction  
PRE 1912 estimate \_\_\_ actual  
source  
KING'S

use  
present residential  
other \_\_\_  
historic residential  
other \_\_\_

condition  
\_\_\_ excellent  good  
\_\_\_ fair \_\_\_ deteriorating

degree of remodeling  
 minor \_\_\_ moderate \_\_\_ major  
describe:  
PORCH

surroundings  
RES.

relationship to surroundings  
 similar \_\_\_ not similar

district potential  
\_\_\_ yes \_\_\_ no

significance  
\_\_\_ eligible  of \_\_\_ none  
if eligible, interest

why? contrib.

associated buildings? \_\_\_ yes  
what type?

if inventoried, list ID nos.

see back? \_\_\_ yes

plyie  
NMV.



UNK. CONC CURING LIP.  
wall material/surface  
ADOBRE/STUCCO

architectural features  
SIDE GABLE W/ COMPO RING, EXTD PORCHES  
FRAME SIDE'D PORCH; 2) STAIN/ 1 LARGE D.H UNDER PORCH  
f SOL LR SOL LIGHT WID DOOR.  
PORCH HAS PYLEN COBBLESTONE ARCHES AT ENDS, 2 STAIRS  
ONES IN CTR NOT IN USE.  
SOL LIGHT TRIP CASEMENTS @ E; CONC LOG SHES.

comments  
RF POSSIBLY ADDED EARLY 20<sup>TH</sup> C.  
LARGELY INTACT W/ ORIG WINDS, DOORS.  
PORCH ALTERED - COBBLESTONE PYLENS SUGGESTS MORE  
ELAB FRAMING ORS ORIG (?).

NEW MEXICO HISTORIC BUILDING INVENTORY FORM

copy

building threatened? yes	surveyed date 6/26/85 by HMW	county SANTA FE	ID no. 051613591
field map SFHD # 7	number 591	UTM reference easting zone 12 13	
location description 549 AGUA FRIA		city/town SANTA FE	
		land grant/reservation	
building name HILARIO ORTIZ HOUSE : 1912 KING'S		legal description tnsp ___ N S range ___ E W sec ___ 1/2 1/2	
film roll by <del>SL</del> no. SFHD 20	negative nos. 24	loc. of neg. HPB	plan shape PLAN N.V. DOGS. 
		date of construction PRE 1912 estimate ___ actual ___ source KING'S	
		use present residential other ___ historic residential other ___	
style NMV.		condition ___ excellent ___ good ___ fair ___ deteriorating	
wall material/surface ADOBRE/STUCCO		degree of remodeling ___ minor ___ moderate ___ major	
architectural features SIDE GABLE W/ COMPO ROOFING, EXP'D PURLINS FRAME SIDED PORCH; 2) SPAIN/1 LARGE D.I.H UNDER PORCH SOLAR SOL LIGHT W/D DOOR. PORCH HAS PYLEN COBBLESTONE PETERS AT ENDS, 2 SHAMPER ONES IN CTR NOT IN USE. SOL LIGHT TRIP CASSETS @ E, CONC LOG SILL.		describe: PORCH surroundings RES. relationship to surroundings ___ similar ___ not similar	
comments RF POSSIBLY ADDED EARLY 20 <sup>TH</sup> C. LARGELY INTACT W/ ORIG W/DWS, DOORS. PORCH ALTERED - COBBLESTONE PYLENS SUGGESTS MORMON ELAB FRAMING ON ORIG (?).		district potential ___ yes ___ no significance ___ eligible ___ of ___ none if eligible, interest why? Contrib.	
		associated buildings? ___ yes what type?	
		if inventoried, list ID nos.	
		see back? ___ yes	

548

519

519



Looking east  
 Agua Fria  
 same  
 Winter st

134567

photos by Central photographic studio  
 exist'g 518 exist'g exist'g  
 SEE 685 #33,34

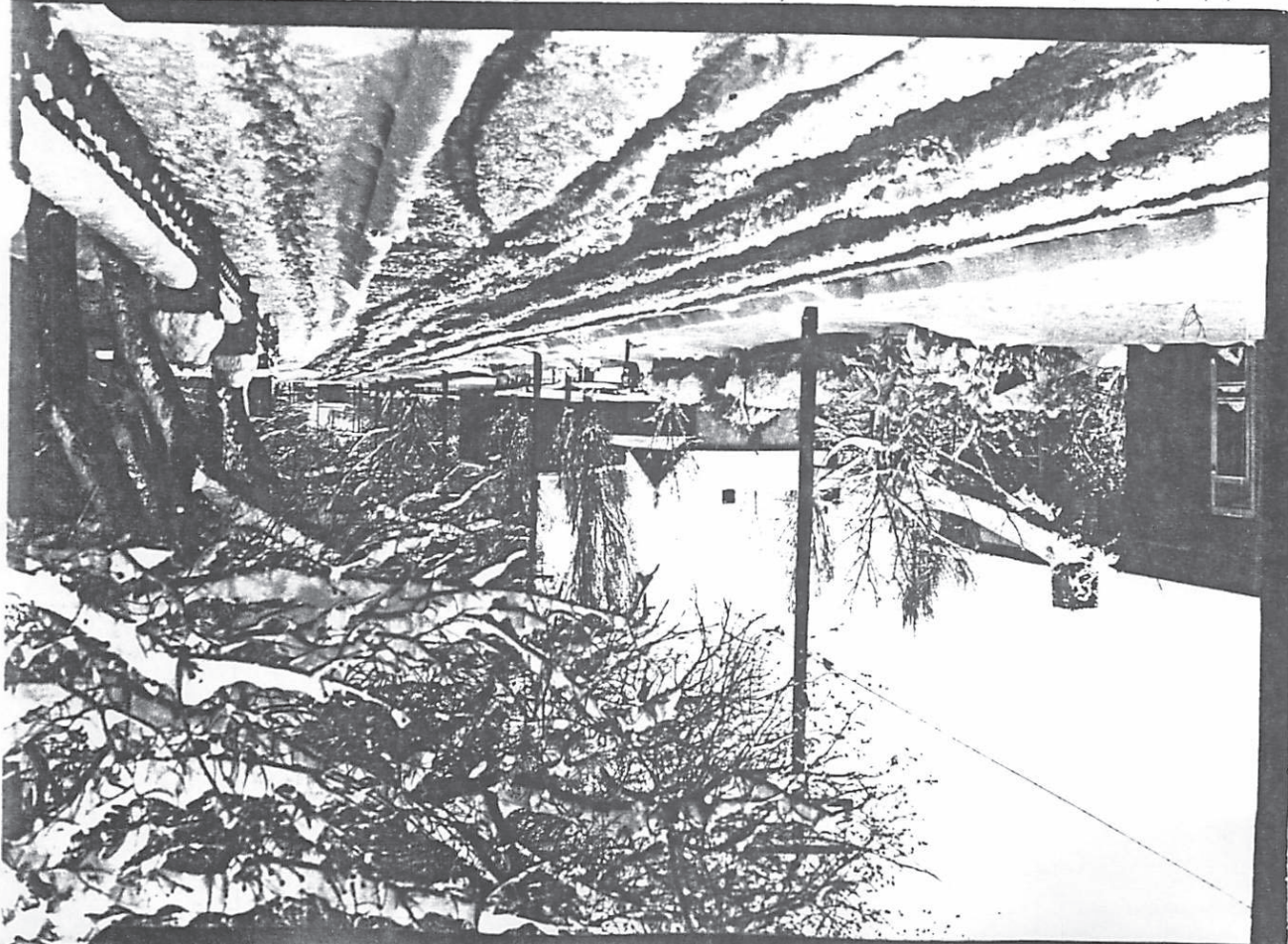

Looking west  
 ca 1925  
 Agua Fria?  
 same  
 Winter st.

134568

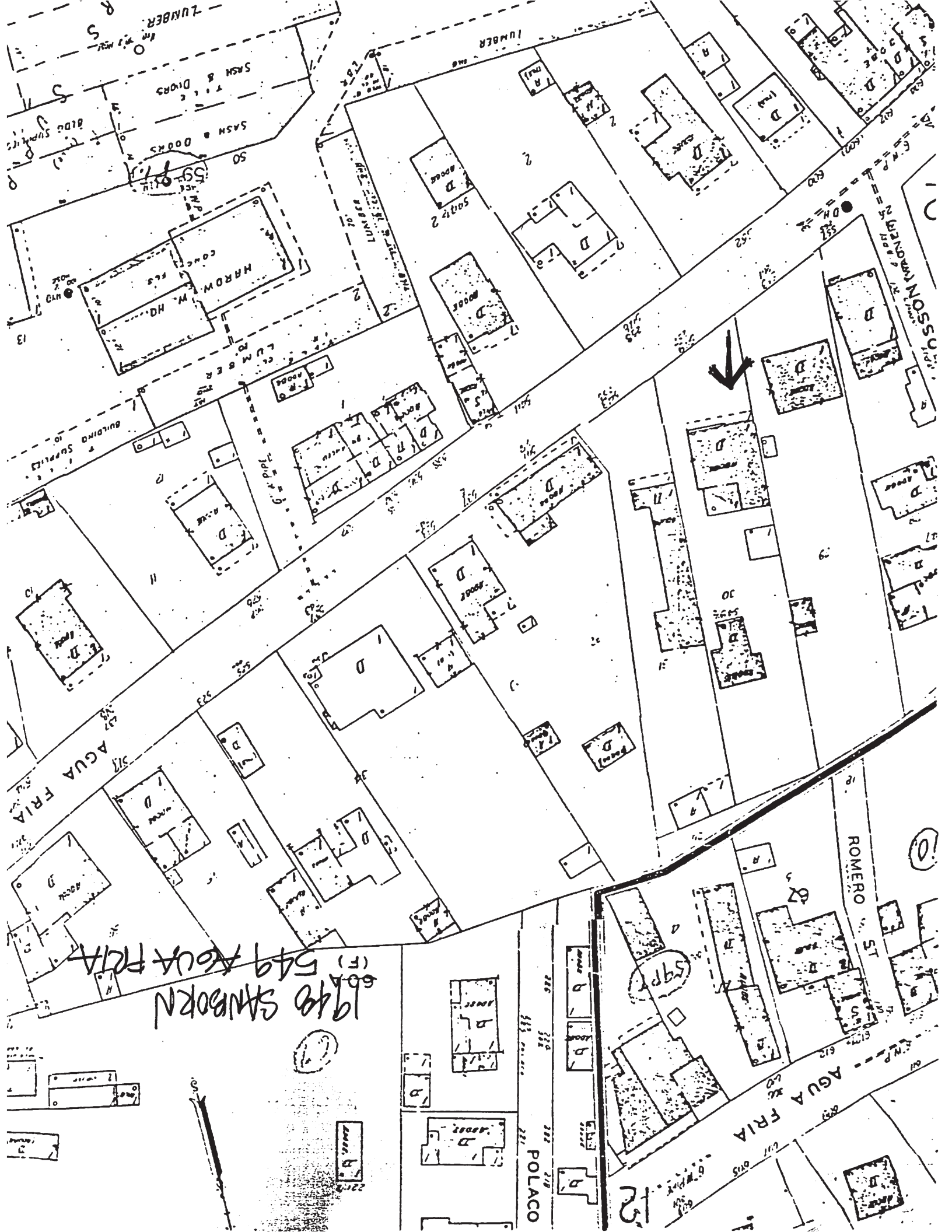

1948 SHARON (F) 549 AGUA FRIA

LUMBER  
SASH & DOORS  
HARDWARE

AGUA FRIA

ROMERO ST

POLACO

AGUA FRIA

SONSON



(SPT)

12

930 SAN PEDRO N 549 AGUA FRIA

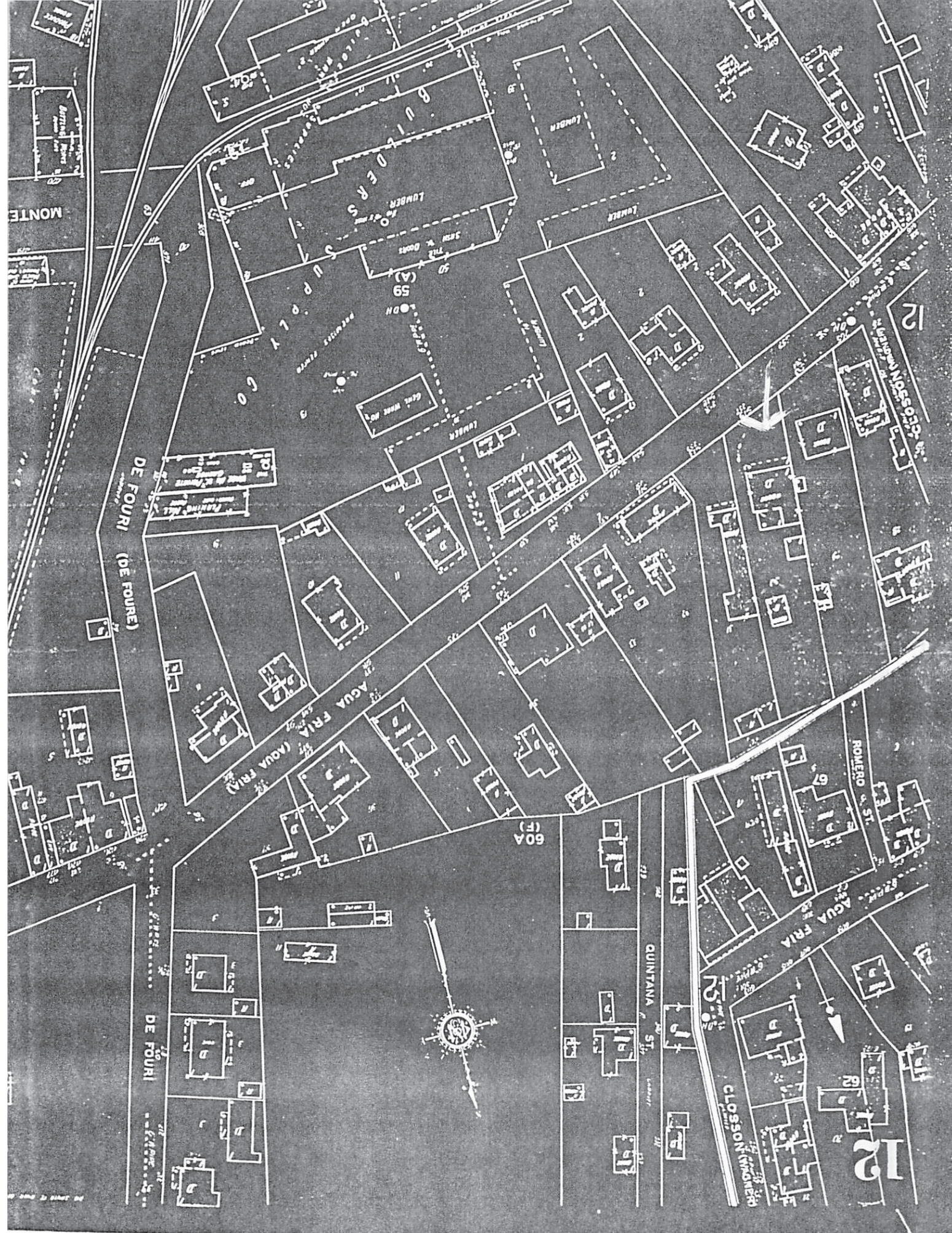

1908 SANBORN 549 AGUA FRIA

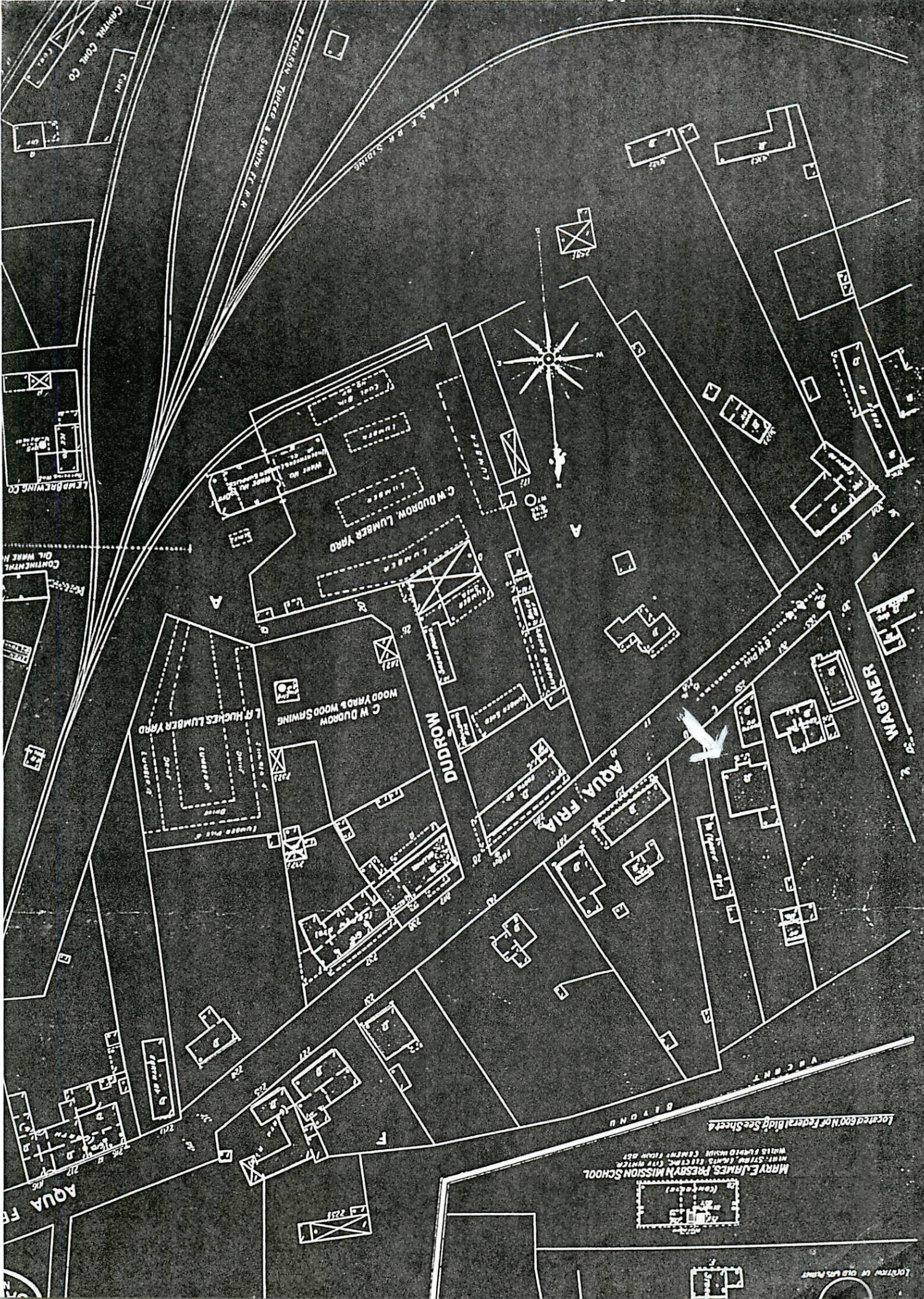

549

existg

1549

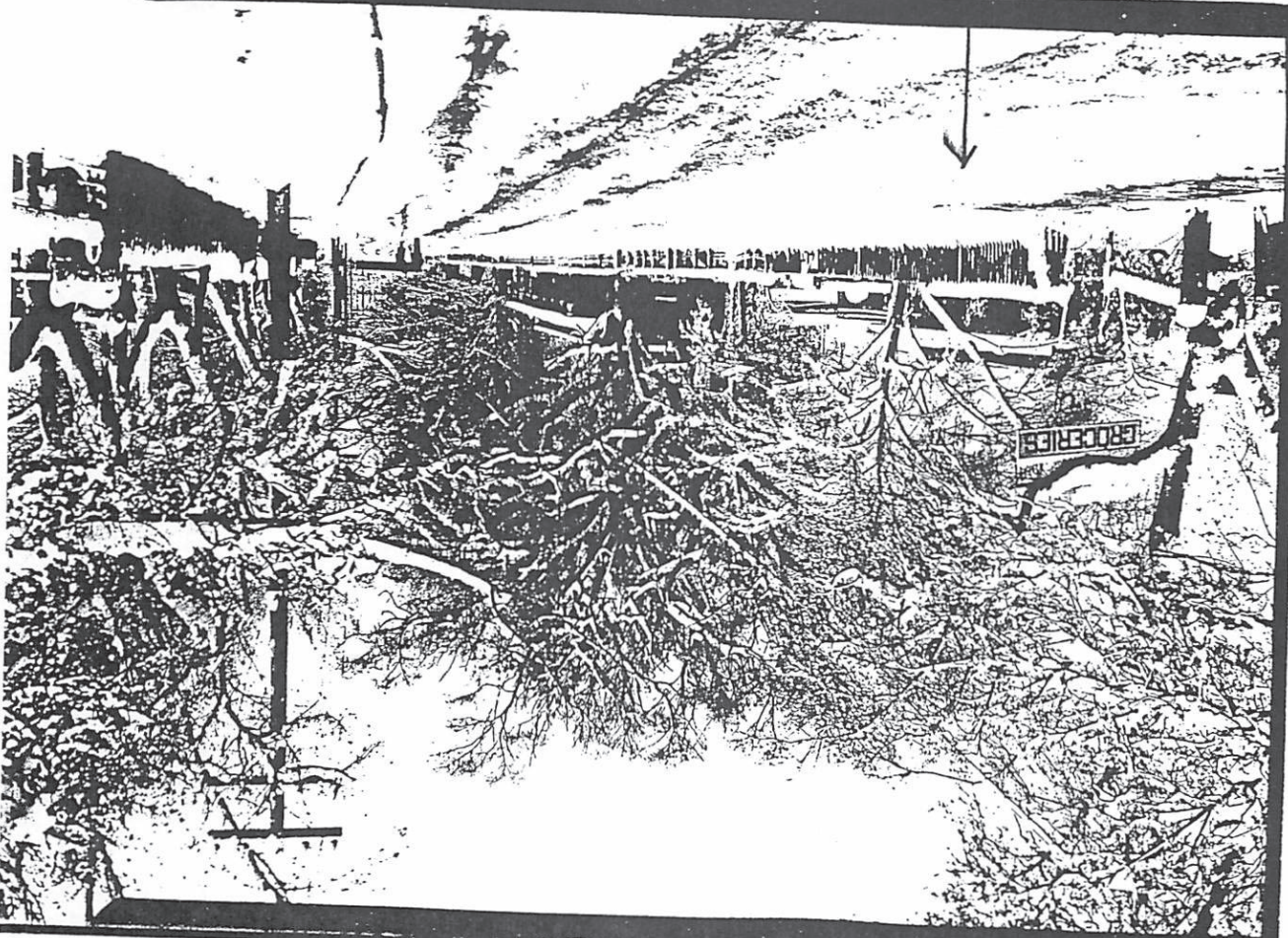

looking east  
 Afrasia  
 same  
 winter st

134567

SEE GRS #33,34

photos by  
 existg 518  
 existg existg existg

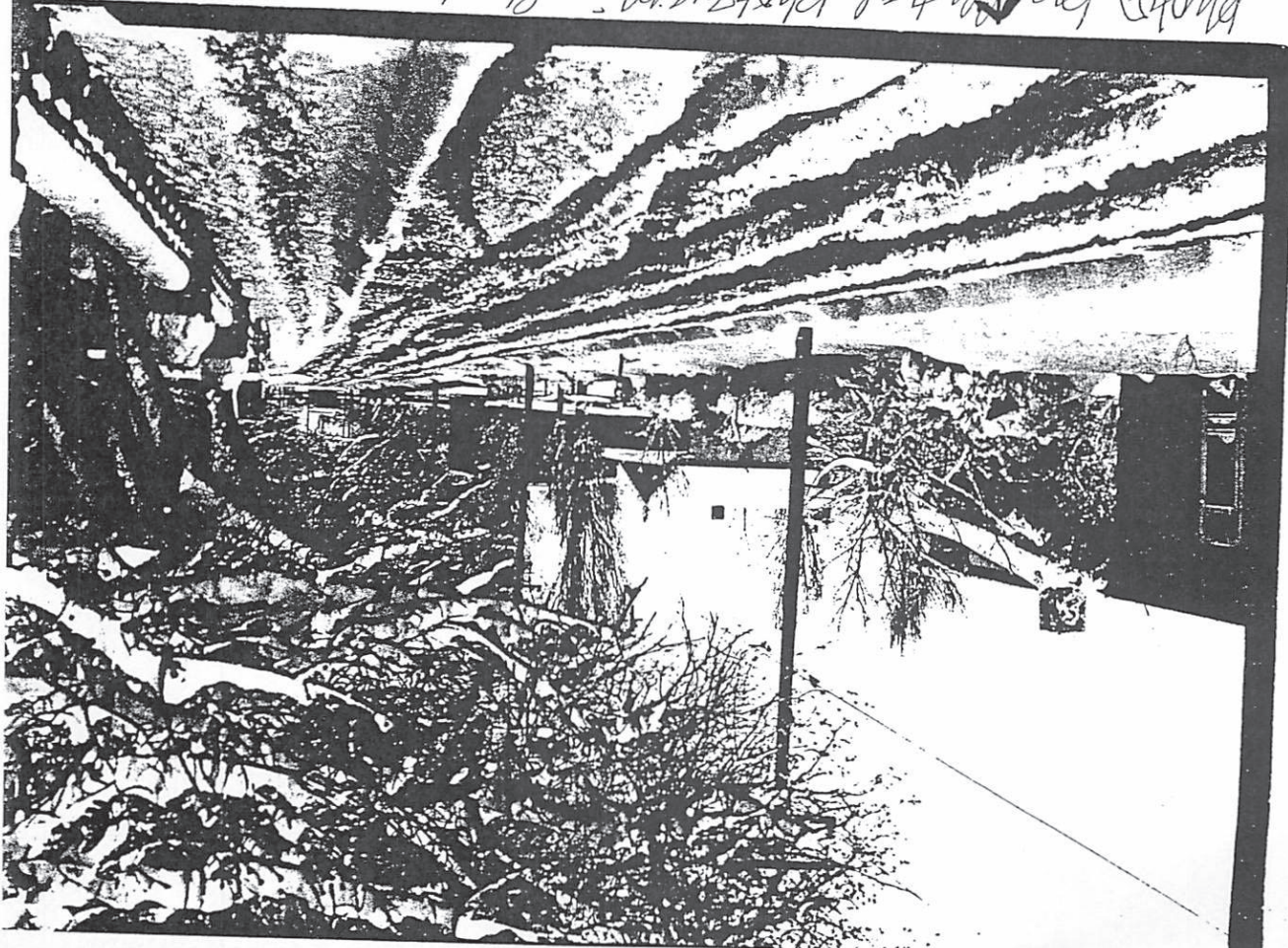

134569  
 looking west  
 ca 1925  
 Afrasia?  
 same  
 winter st