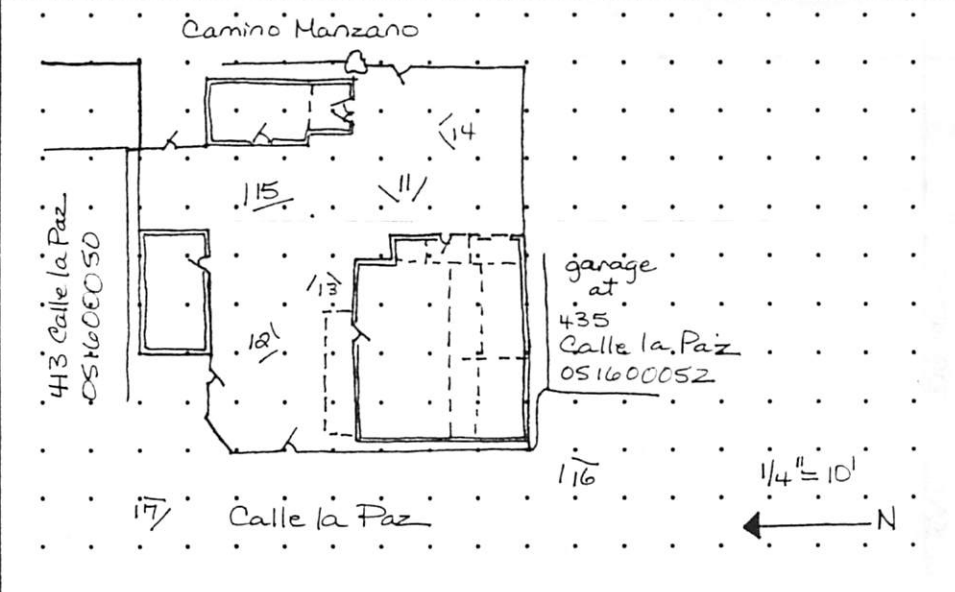

NEW MEXICO HISTORIC BUILDING INVENTORY - SANTA FE RESURVEY 1991

1464

| | | |
|---|---|---|
| ADDRESS: 433 Calle la Paz Camino del Monte Sol National Historic District | | ID NUMBER: 051600051 |
| UTM REFERENCE EASTING NORTHING ZONE 12 13 | | BUILDING NAME: |
| LEGAL DESCRIPTION: TNSP 17 N 3 RANGE 10 E SEC 30 NW 1/4 NW 1/4 | | |
| IDENTIFICATION | FIELD MAP Santa Fe Historic Structures Survey No. 2, 1983-85 | PHOTO |
| | DATE OF CONSTRUCTION: 1930 ESTIMATE ^{by} 1938 ACTUAL | |
| SOURCE(S) city directory 1930 survey plat |  | |
| ARCHITECTURAL STYLE: Territorial Revival | | |
| USE: HISTORIC: residential OTHER _____ PRESENT: residential OTHER _____ | | |
| BUILDING DATA | SURROUNDINGS: residential |  |
| | RELATIONSHIP TO HISTORIC SURROUNDINGS: <input checked="" type="checkbox"/> SIMILAR <input type="checkbox"/> NOT SIMILAR | |
| | ASSOCIATED BUILDINGS ON SITE: <input checked="" type="checkbox"/> YES <input type="checkbox"/> NO WHAT TYPE? garage, guest house IF INVENTORIED, LIST ID NUMBER(S) | |
| SIGNIFICANCE | DEGREE OF REMODELING: <input type="checkbox"/> MINOR <input checked="" type="checkbox"/> MODERATE <input type="checkbox"/> MAJOR EXPLAIN: guest house from shed | LISTED ON NATIONAL REGISTER OF HISTORIC PLACES? <input checked="" type="checkbox"/> YES <input type="checkbox"/> NO <input type="checkbox"/> ELIGIBLE <input checked="" type="checkbox"/> CONTRIBUTING <input type="checkbox"/> NON-CONTRIBUTING LISTED ON STATE REGISTER OF CULTURAL PROPERTIES? <input checked="" type="checkbox"/> YES <input type="checkbox"/> NO <input type="checkbox"/> ELIGIBLE Contributing LOCAL DESIGNATION: Core HISTORIC DISTRICT <input type="checkbox"/> SIGNIFICANT <input checked="" type="checkbox"/> CONTRIBUTING <input type="checkbox"/> NON-CONTRIBUTING LOCAL LANDMARK <input type="checkbox"/> YES <input type="checkbox"/> NO |
| | OVERALL CONDITION: <input type="checkbox"/> EXCELLENT <input checked="" type="checkbox"/> GOOD <input type="checkbox"/> FAIR <input type="checkbox"/> DETERIORATED BUILDING THREATENED? <input type="checkbox"/> YES <input checked="" type="checkbox"/> NO | |

SURVEYED 9/91 BY DB

NEGATIVES WITH NMHPD ROLL # 13 NEG # 11 TO 17

| FEATURE | MATERIALS/TYPE | CONDITION AND ALTERATIONS |
|----------------|---|--|
| BUILDING WALLS | stucco | |
| FOUNDATIONS | not visible | |
| DOORS | wood panel with large light, top; sliding doors, | east; front is wood plank with three lights stepped |
| WINDOWS | 4-light and 9-light casement, 2x1 DHWs, 1 fixed light N | |
| PORTALES | T&G ceiling, no exposed beams, hewn posts & corbels new | painted, raised concrete floor |
| CANALES | old wood/tin | gutter along E |
| PORCHES | | |
| BALCONIES | | |
| ROOFS | flat with coping on upper sections, parapets | on porch and east, shed-roofed section east; false parapets |
| COURTYARDS | | |
| FENCES/WALLS | stucco and wood privacy wall/fence - east gate | has large corbel over. Buttresses on inner face of wall, west. |
| ARCH. DETAILS | | |
| OTHER | garage - flat roof with | |
| COMMENTS | quest - south section was shed - north section added - clerestory along S wall of addition. Flat roof with parapet, panel door, french on south. Wood sliding windows west. | |

ADDITIONAL PHOTOGRAPHS



#16 from southwest



#17 streetscape from NW

NEW MEXICO HISTORIC BUILDING INVENTORY - SANTA FE RESURVEY 1991 (concluded)

IDENTIFICATION

ADDRESS 433 Calle la Paz
Camino del Monte Sol National Historic District

ID NUMBER
051600051

SURVEYED/RESEARCHED
DATE 9/91 BY DB



#11 east elevation



#14 south, guest house



#13 guest house, west

NEW MEXICO HISTORIC BUILDING INVENTORY - SANTA FE RESURVEY 1991 (concluded)

IDENTIFICATION

ADDRESS 433 Calle la Paz
Camino del Monte Sol National Historic District

ID NUMBER
051600051

SURVEYED/RESEARCHED
DATE 9/91 BY DB



#15 garage from southeast

Verde

TRACT of LAND

SURVEYED FOR
E. G. RICHARDSON

Precinct N^o 3, Santa Fe, N.M.

March 29, 1930. Scale 1"=20'

Jas. C. Harvey, E.E.

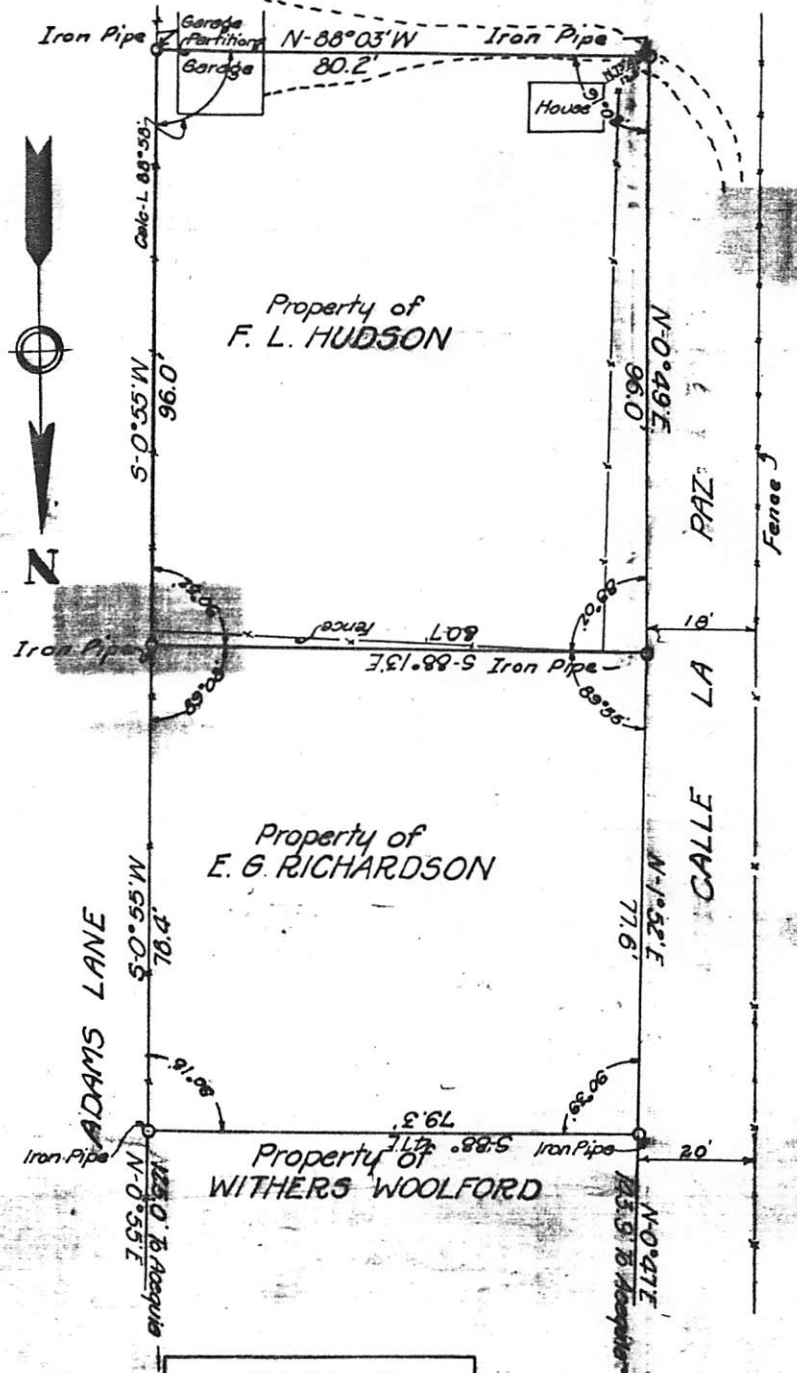

CERTIFICATE
 I hereby certify that this plot
 and the field notes thereon are a
 true and correct copy of the survey
 made in the field under my
 supervision on March 27-28, 1930.
 Jas. C. Harvey

AR-142.

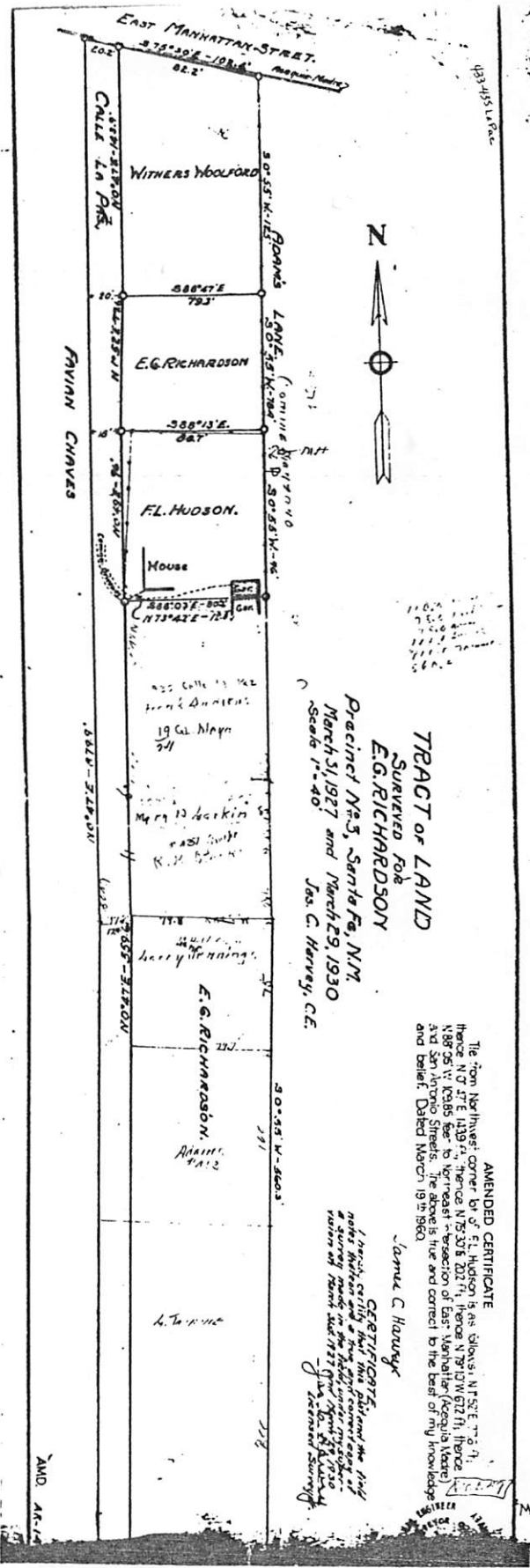

TRACT of LAND
Surveyed for
E.G. RICHARDSON

Pracinet No. 5, Santa Fe, N.M.
 March 31, 1927 and March 29, 1930
 Scale 1" = 40'
 Jas. C. Harvey, C.E.

AMENDED CERTIFICATE
 The from Northwest corner of E. Hudson 5 as shown, N75° 37' 3" E, hence N 0° 37' E 1139.7', hence N 75° 37' E 202.1', hence N 73° 0' W 672.1', hence N 88° 06' W 109.85 feet to Northeast - base of East Manhattan (Cecilia Moore) and San Antonio Streets. The above is true and correct to the best of my knowledge and belief. Dated March 19th 1960.

James C. Harvey
 CERTIFICATE I have the first notes, sections and a true copy of the survey made in the field under my supervision and I have compared the same with a true copy of same made by me in the office of the Surveyor General of New Mexico and find them correct.

AMID. 48-14

20 B 22

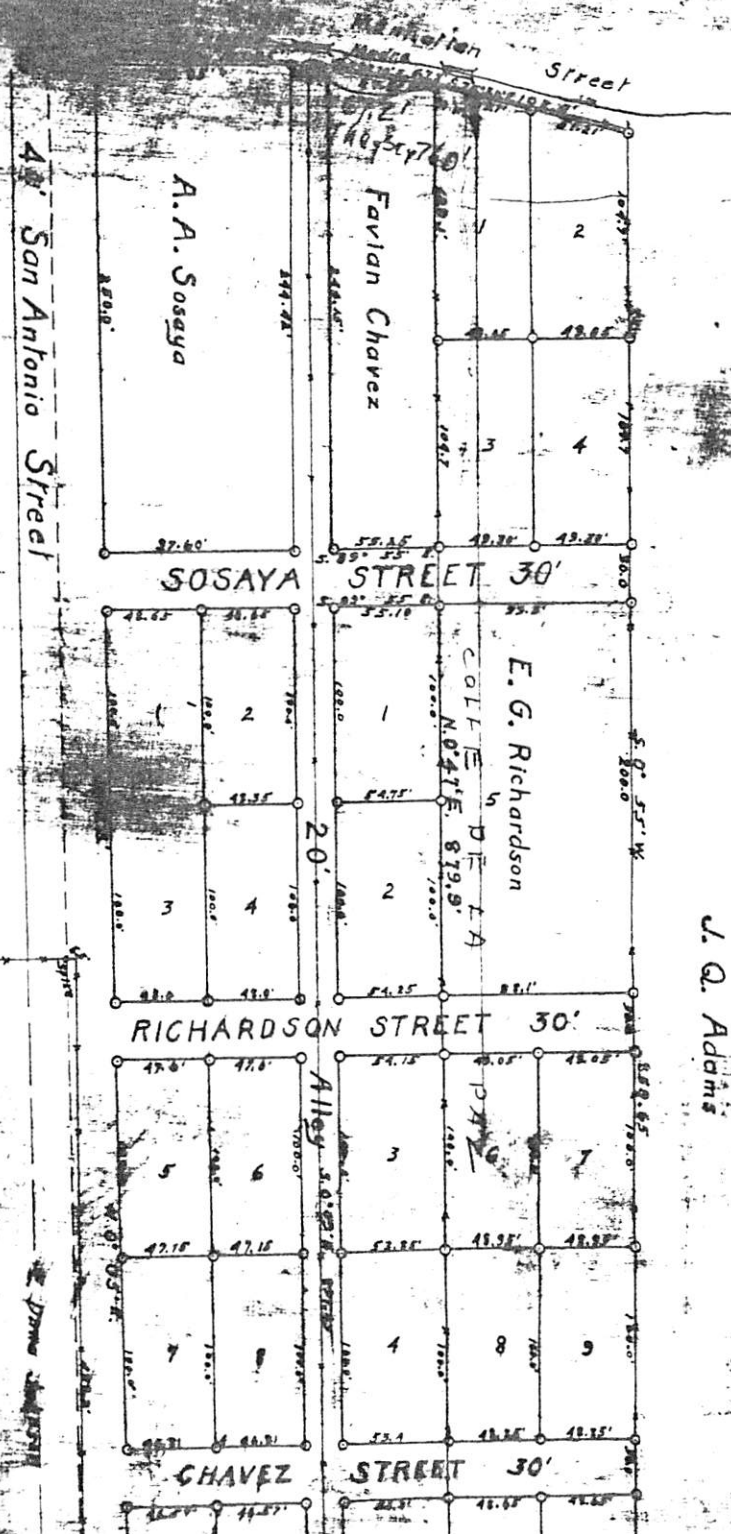

San Antonio Street

Medina S. Ferges



True North

J. Q. Adams

CERTIFICATE

I hereby certify that the above is a true and correct copy of the original plat as filed in the office of the County Clerk of Bexar County, Missouri, on March 12th 20, 1927.

Jas. L. Fawcett

Map No. 20-1927

TRACT OF LAND
SOSAYA

Attachment B
NEW MEXICO HISTORIC BUILDING INVENTORY FORM

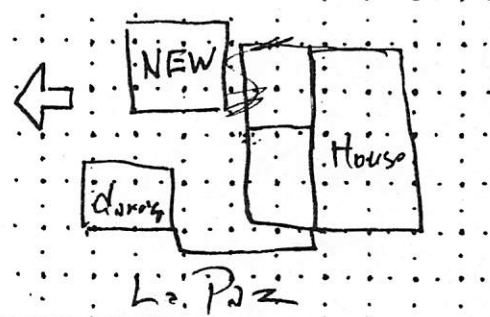
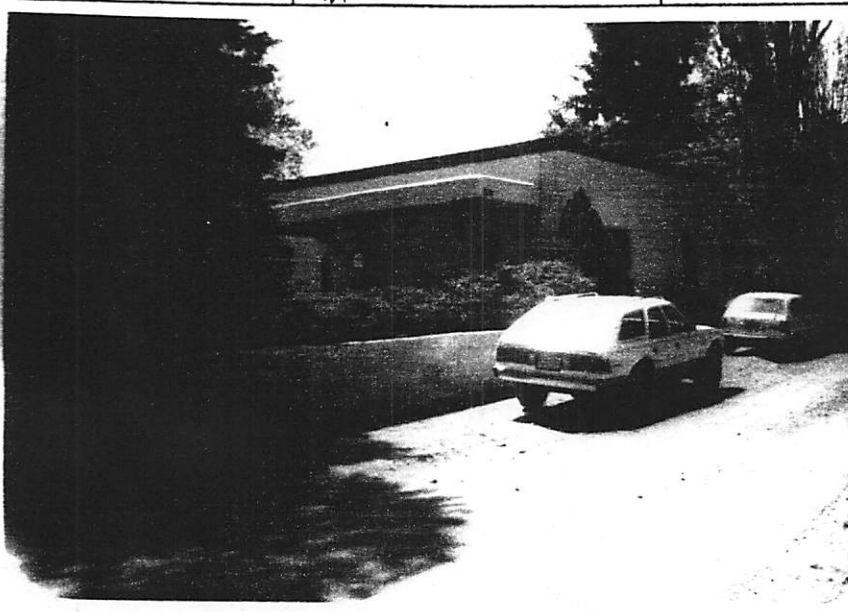
| | | | |
|--|---|---|---|
| building threatened? yes | surveyed date <u>7-6-83</u> by <u>mb</u> | county <u>Santa Fe</u> | ID no. <u>051600051</u> |
| field map <u>Santa Fe, N.M.</u> | number <u>1</u> | UTM reference easting zone <u>12 13</u> | northing |
| location description <u>433 Lo Paz</u> | | city/town <u>Santa Fe</u> | |
| building name | | legal description t ^{ns} p <u>17</u> N <u>3</u> range <u>10E</u> sec <u>30</u> NW $\frac{1}{2}$ NW $\frac{1}{2}$ | |
| film roll by <u>mb</u> no. <u>4</u> | negative nos. <u>HPB</u> | loc. of neg. <u>HPB</u> | plan shape  |
|  | | date of construction <u>1930</u> Pre 1982 estimate _____ actual _____ source <u>1982 City Director</u> | |
| | | use present <u>residential</u> other _____ historic <u>residential</u> other _____ | |
| style <u>Territorial Revival</u> | | condition _____ excellent _____ <input checked="" type="checkbox"/> good _____ fair _____ deteriorating | |
| foundation material <u>Not vis</u> | | degree of remodeling <input checked="" type="checkbox"/> minor <input checked="" type="checkbox"/> moderate _____ major | |
| wall material/surface <u>Stucco</u> | | describe: <u>Garage postwork</u> <u>New studio under construction</u> | |
| architectural features <u>Dentil cap.</u> | | surroundings <u>Residential</u> | |
| <u>Windows - 6 lite wood casement 3/4 dbl hung. Blue trim</u> | | relationship to surroundings <input checked="" type="checkbox"/> similar _____ not similar | |
| <u>Portal - pueblo firewall</u> | | district potential <input checked="" type="checkbox"/> yes _____ no | |
| | | significance _____ eligible <input checked="" type="checkbox"/> of _____ none | |
| | | if eligible, interest why? _____ | |
| comments <u>wall</u> | | associated buildings? <input checked="" type="checkbox"/> yes what type? <u>Garage & Studio(?)</u> | |
| <u>hedge</u> | | if inventoried, list ID nos. | |
| <u>wire fence</u> | | | |
| <u>wood fence</u> | | | |
| <u>landscape</u> | | | |
| <u>street trees</u> | | | |
| <u>stone curb</u> | | | |
| <u>0 setback</u> | | | |
| <u>acacia</u> | | | |
| | | see back? _____ yes | |

Streetscape