

# Holleyman Keller Residence Renovation

345 Garcia Street, Santa Fe, NM 87501



320 Artec Street, #C Santa Fe Santa Fe  
 NM 87501  
 505-660-6301  
 www.gbasantafe.com

## Holleyman Keller Residence Renovation

345 Garcia Street  
 Santa Fe, NM 87501

Project Number: Project No.

Drawings and Specifications as instruments of service are and shall remain the property of the Architect. They are not to be used on extensions of the project, or other projects, except by agreement in writing and appropriate compensation to the Architect.

The General Contractor is responsible for confirming and correlating dimensions at the job site. The Architect will not be responsible for construction means, methods, techniques, sequences, or procedures, or for safety precautions and programs in connection with the project.

© 2022 - #Contact Company

# Holleyman Keller Residence Renovation ALT. - PLAN B

SHEET INDEX	
No.	Name
A-1	COVER SHEET
A-2	EXISTING SITE PLAN
A-3	PROPOSED SITE PLAN
A-4	PROPOSED MAIN LEVEL FLOOR PLAN
A-5	EXISTING AND PROPOSED ELEVATIONS
A-6	EXISTING AND PROPOSED
A-7	EXISTING AND PROPOSED ELEVATIONS
A-8	EXISTING AND PROPOSED ELEVATIONS
A-9	EXISTING AND PROPOSED GARCIA ST EL...
A-10	GARAGE/CARPORT
A-11	GARAGE/CARPORT
A-12	GARAGE/CARPORT



ALT PLAN B: PROPOSED SOUTHWEST VIEW

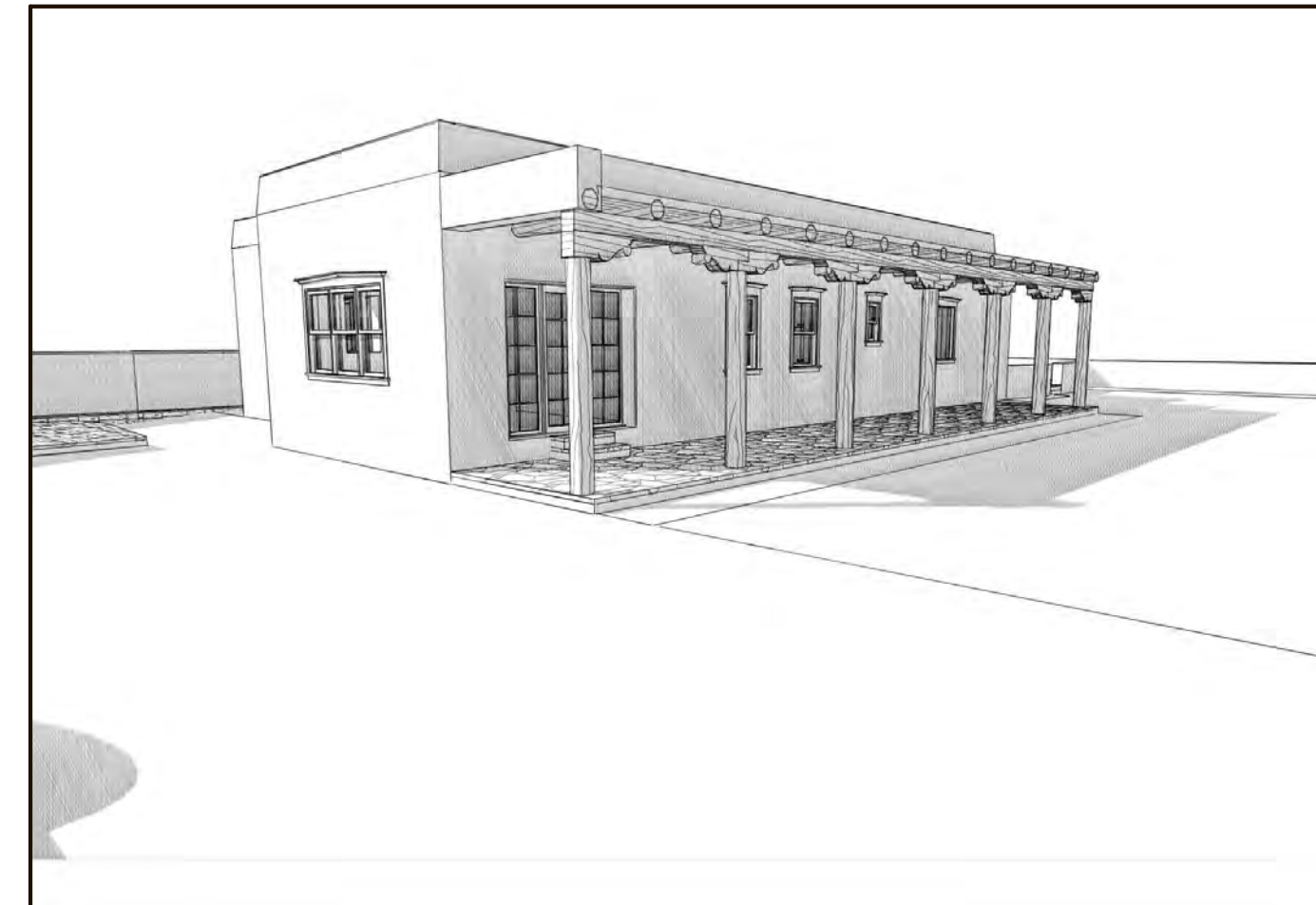

EXISTING SOUTHWEST VIEW



ALT PLAN B: PROPOSED SOUTHWEST VIEW WITH DRIVE

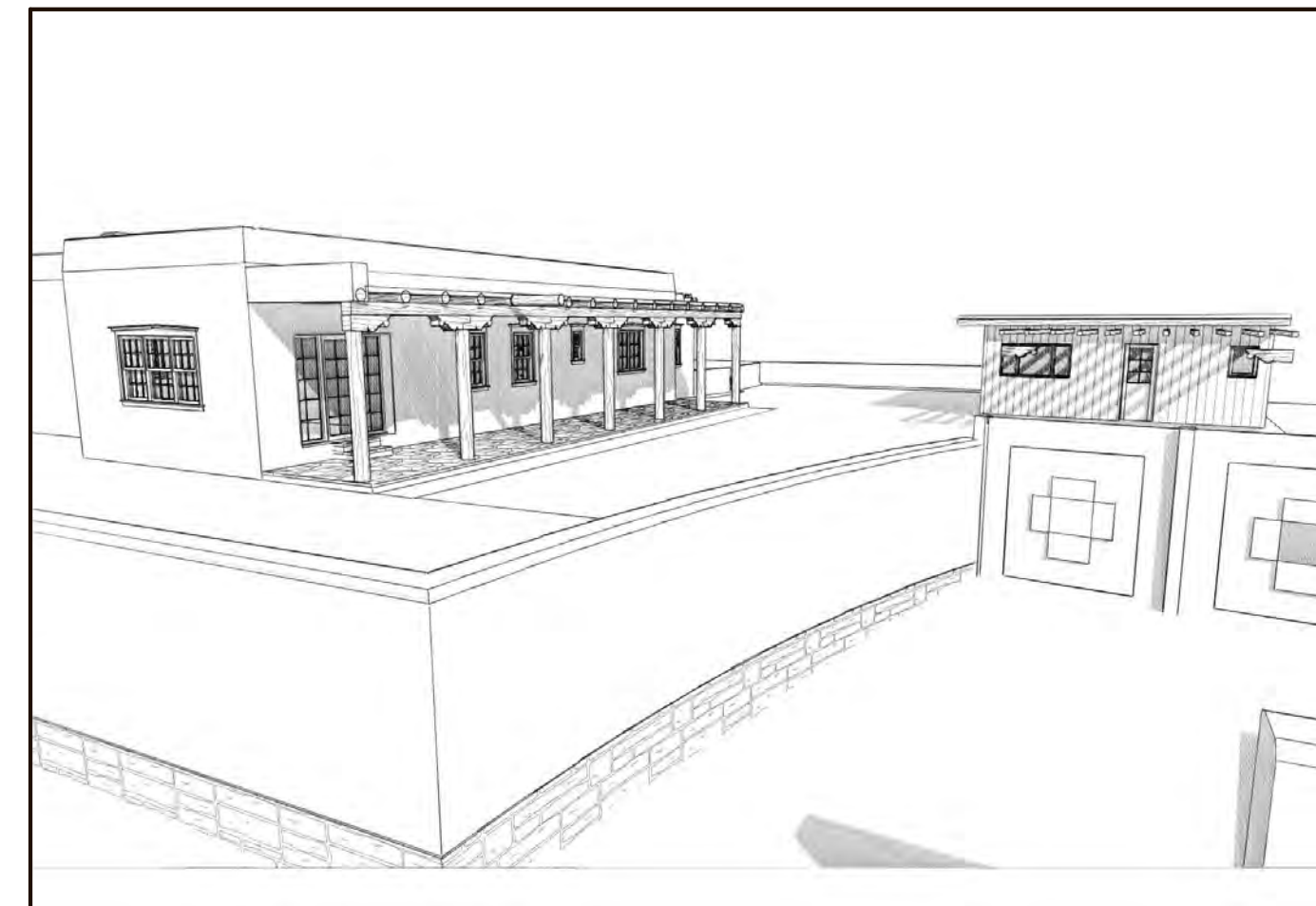

EXISTING SOUTHWEST VIEW WITH DRIVE



ALT PLAN B: PROPOSED SOUTHEAST VIEW



EXISTING SOUTHEAST VIEW

ALTERNATE PLAN B  
 FOR PORTAL CHANGE ONLY,  
 IF EXCEPTION IS NOT  
 GRANTED WHERE SOUTH PORTAL  
 ADJOINS WEST FACADE

ISSUED:  
 HDRB Approval

COVER SHEET

**A-1**

**Holleyman Keller  
Residence Renovation  
ALT. - PLAN B**

ISSUED:

HDRB Approval

EXISTING SITE PLAN

**A-2**

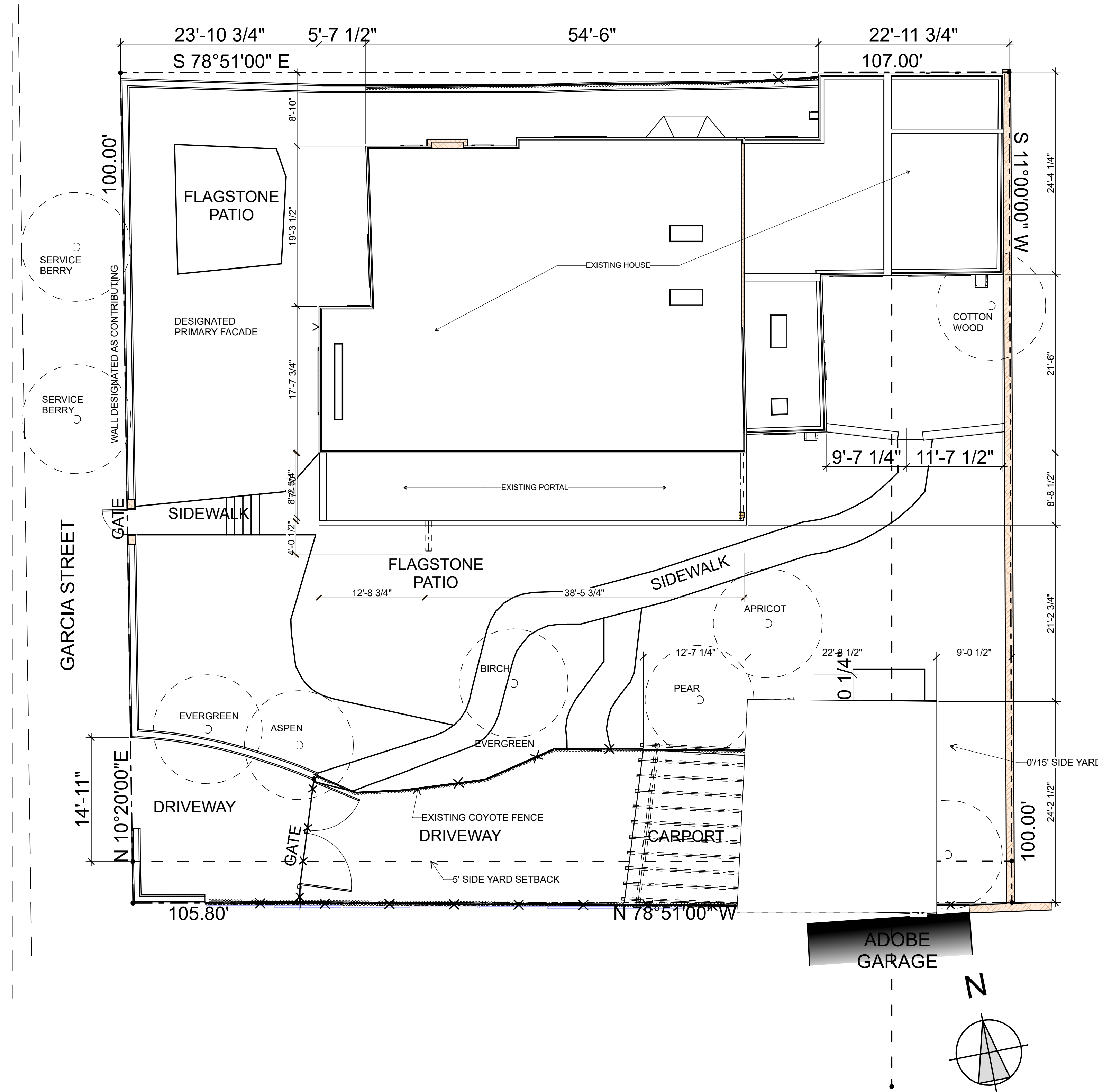

1 Existing Site Plan  
SCALE: 1/8" = 1'-0"

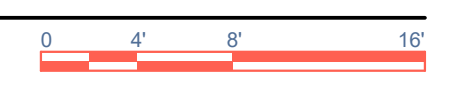

**Holleyman Keller  
Residence Renovation  
ALT. - PLAN B**

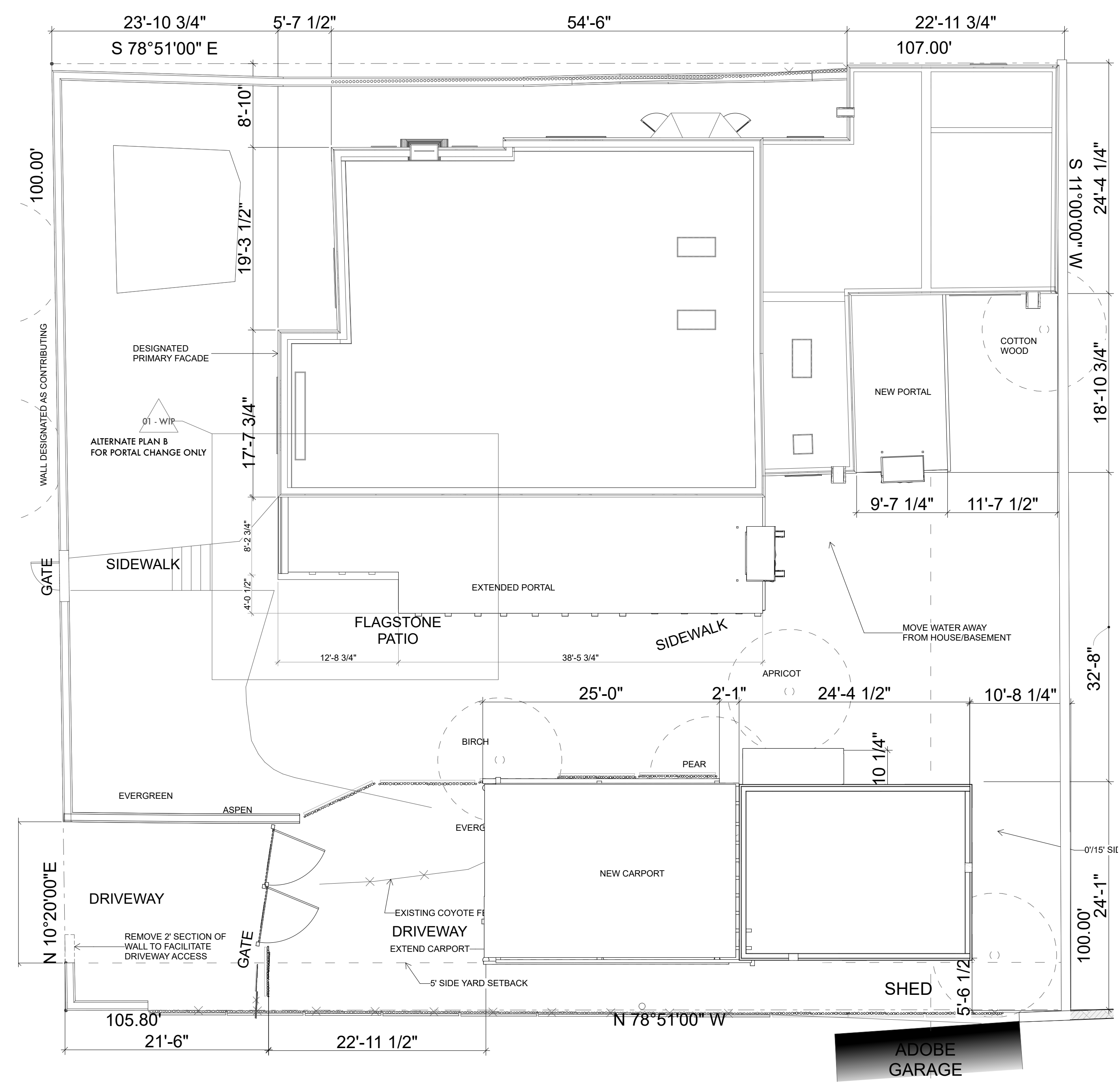

1 ALT PLAN B: Proposed Site plan  
SCALE: 1/8" = 1'-0"

Areas	
2,671.9 sq. ft.	Existing/Proposed House
382 sq. ft.	Existing Portal
826	Existing Carport/Casita
621.4	Proposed Portal
108 sq. ft.	Proposed East Portal
436 sq. ft.	Proposed Garage/Casita
481	Proposed Carport

ALTERNATE PLAN B  
FOR PORTAL CHANGE ONLY,  
IF EXCEPTION IS NOT  
GRANTED WHERE SOUTH PORTAL  
ADJOINS WEST FACADE

ISSUED:

HDRB Approval

PROPOSED SITE PLAN

**A-3**

WINDOW SCHEDULE							
Label	Location	Unit Size		Head Ht.	Type	Status	Notes
		Width	Ht				
<b>House</b>							
A	Entry	7'-5 1/8"	4'-1 3/4"	6'-8"	Double Hung	Existing	
B	Living	5'-7 3/4"	4'-1 3/4"	6'-8"	Double Hung	Existing	
C	Living	2'-0"	4'-1 3/4"	6'-8"	Casement	Existing	
D	Living	2'-0"	4'-1 3/4"	6'-8"	Casement	Existing	
E	Dining	5'-7 3/4"	4'-1 3/4"	6'-8"	Double Hung	New	
E	Dining	5'-7 3/4"	4'-1 3/4"	6'-8"	Double Hung	To Be Demolished	
F	Nook	4'-0"	3'-6"	6'-8"	Double Hung	New	
F	Nook	4'-0"	3'-6"	3'-1 5/8"	Double Hung	New	
F	Nook	4'-2"	4'-2"	6'-5 1/8"	Double Hung	To Be Demolished	
G	Family	3'-2 3/8"	4'-1 3/4"	6'-8"	Double Hung	New	
G	Family	3'-2 3/8"	4'-1 3/4"	6'-8"	Double Hung	To Be Demolished	
H	Bath 3	3'-2 7/16"	1'-10 7/8"	6'-4"	Awning	Existing	
I	Bedroom 3	6'-10"	5'-6"	6'-8"	Casement	Existing	
J	Bath 2	3'-2 3/8"	4'-1 3/4"	6'-8"	Double Hung	New	
K	Bath 2	3'-2 3/8"	4'-1 3/4"	6'-8"	Double Hung	To Be Demolished	
L	Bedroom 2	4'-9"	4'-0 9/16"	6'-8"	Casement	Existing	
L	Bath 1	1'-5"	2'-8"	6'-8"	Double Hung	New	
L	Bath 1	1'-5"	2'-8"	6'-8"	Double Hung	To Be Demolished	
M	Bedroom 1	2'-6 3/8"	4'-1 3/4"	6'-8"	Double Hung	New	
M	Bedroom 1	2'-6 3/8"	4'-1 3/4"	6'-8"	Double Hung	To Be Demolished	
N	Bedroom 1	2'-6 3/8"	4'-1 3/4"	6'-8"	Double Hung	New	
N	Bedroom 1	2'-6 3/8"	4'-1 3/4"	6'-8"	Double Hung	To Be Demolished	
<b>Carpport</b>							
C-A	Carpport	6'-0"	3'-0"	5'-6"	Casement	To Be Demolished	
C-B	Carpport	2'-6"	3'-0"	5'-6"	Awning	To Be Demolished	
C-C	Carpport	2'-6"	3'-0"	5'-6"	Awning	To Be Demolished	
C-C		3'-0"	3'-0"	5'-5"	Awning	New	
C-C		3'-0"	3'-0"	5'-5"	Awning	New	
C-C		1'-6"	1'-6"	5'-5"	Awning	New	
C-C		3'-0"	3'-0"	5'-5"	Awning	New	
C-C		3'-0"	3'-0"	5'-5"	Awning	New	
C-D	Carpport Storage	2'-0"	2'-6"	5'-6"	Awning	To Be Demolished	

DOOR SCHEDULE						
Label	Location	Door		Type	Status	Remarks
		W	Ht			
<b>House</b>						
		3'-0"	7'-0"	Single Swing	New	
		8'-0"	8'-0"	Over Head	New	
		3'-0"	8'-0"	Single Swing	New	
		3'-0"	8'-0"	Single Swing	New	
01	Entry	3'-6"	6'-8"	Single Swing	New	
03	Entry Closet	2'-4"	6'-8"	Single Swing	New	
03	Entry Closet	2'-4"	6'-8"	Single Swing	New	
03	Entry Closet	2'-4"	6'-8"	Single Swing	New	
06	Bath 1	2'-4"	6'-8"	Single Swing	Existing	
07	Bedroom 1 Closet	2'-0"	6'-8"	Single Swing	Existing	
08	Dining	2'-6"	8'-0"	Single Swing	New	
09	Nook	2'-2"	8'-0"	Single Swing	New	
10	Nook	2'-2"	8'-0"	Single Swing	New	
11	Nook	2'-6"	8'-0"	Single Swing	New	
12	Pantry	2'-6"	6'-8"	Single Swing	New	
13	Pantry	2'-8"	6'-8"	Single Swing	Existing	
14	Laundry	2'-8"	6'-8"	Single Swing	Existing	
15	Family	6'-0"	6'-8"	Double Swing	New	
16	Bedroom 3	2'-6"	8'-0"	Single Swing	New	
17	Bedroom 3 Closet	2'-0"	6'-8"	Single Swing	Existing	
18	Bath 3	2'-6"	8'-0"	Single Swing	New	
19	Laundry	2'-8"	6'-8"	Single Swing	Existing	
20	Bath 2	2'-4"	6'-8"	Single Swing	New	
21	Bedroom 2	2'-8"	6'-8"	Single Swing	New	
24	Bedroom 2 Closet	2'-0"	6'-8"	Single Swing	New	
<b>Carpport</b>						
30	Carpport Entrance	2'-6"	6'-8"	Single Swing	To Be D...	
31	Carpport	2'-6"	6'-8"	Single Swing	To Be D...	
32	Carpport Storage	2'-6"	6'-8"	Single Swing	To Be D...	
33	Carpport Bath	2'-6"	6'-8"	Single Swing	To Be D...	
D16		2'-6"	8'-0"	Pocket	New	

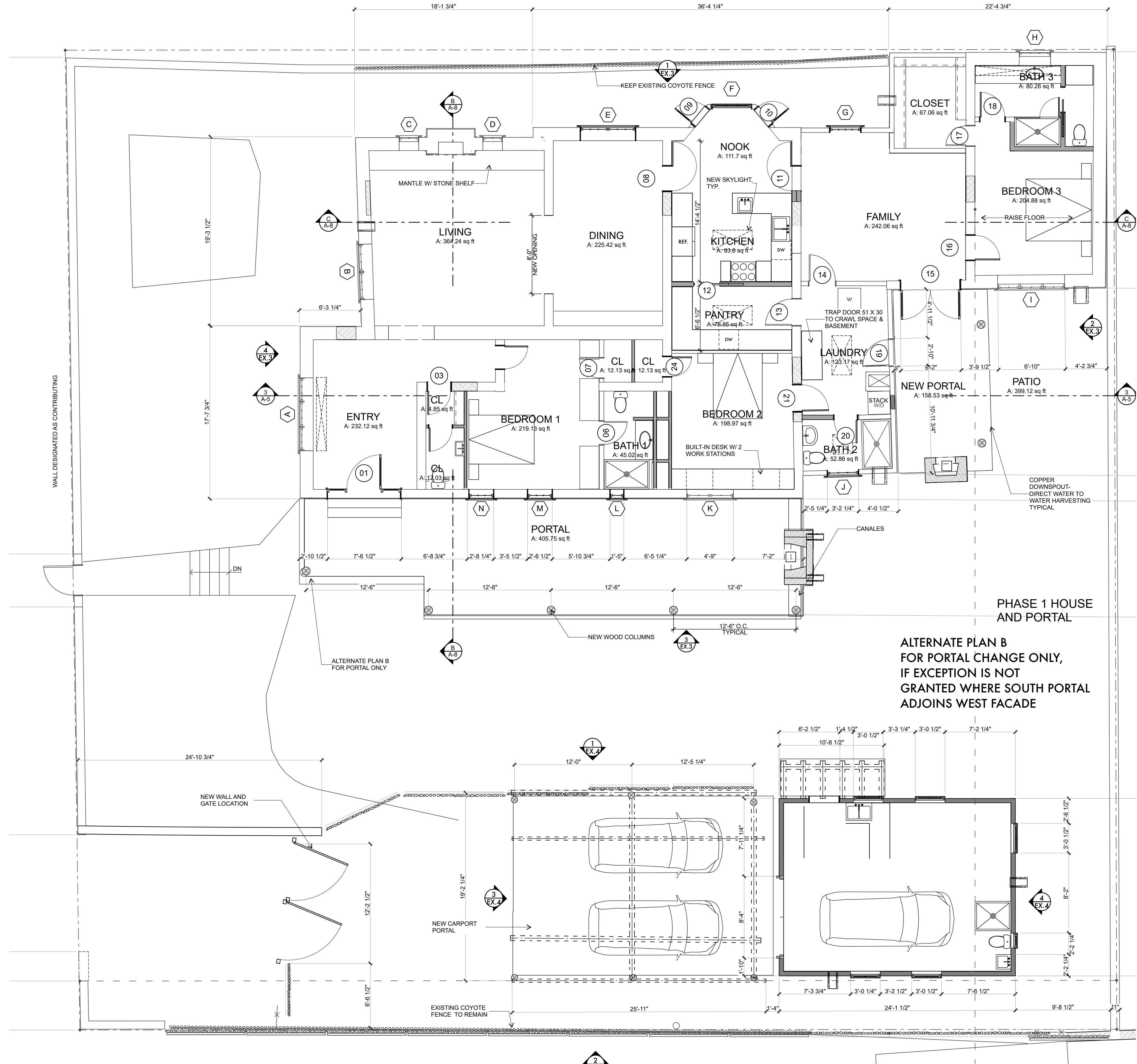

1 ALT PLAN B: Proposed Floor Plan  
SCALE: 3/16" = 1'-0"



320 Artec Street, #C Santa Fe Santa Fe  
NM 87501  
505-660-6301  
www.gbasantafe.com

**Holleyman Keller  
Residence  
Renovation**

345 Garcia Street  
Santa Fe, NM 87501  
Project Number: Project No.

Drawings and Specifications as instruments of service are and shall remain the property of the Architect. They are not to be used on extensions of the project, or other projects, except by agreement in writing and appropriate compensation to the Architect.  
The General Contractor is responsible for confirming and correlating dimensions at the job site. The Architect will not be responsible for construction means, methods, techniques, sequences, or procedures, or for safety precautions and programs in connection with the project.  
© 2022 - #Contact Company

**Holleyman Keller  
Residence Renovation  
ALT. - PLAN B**

ALTERNATE PLAN B  
FOR PORTAL CHANGE ONLY,  
IF EXCEPTION IS NOT  
GRANTED WHERE SOUTH PORTAL  
ADJOINS WEST FACADE

ISSUED:  
HDRB Approval

PROPOSED MAIN  
LEVEL FLOOR PLAN

**A-4**

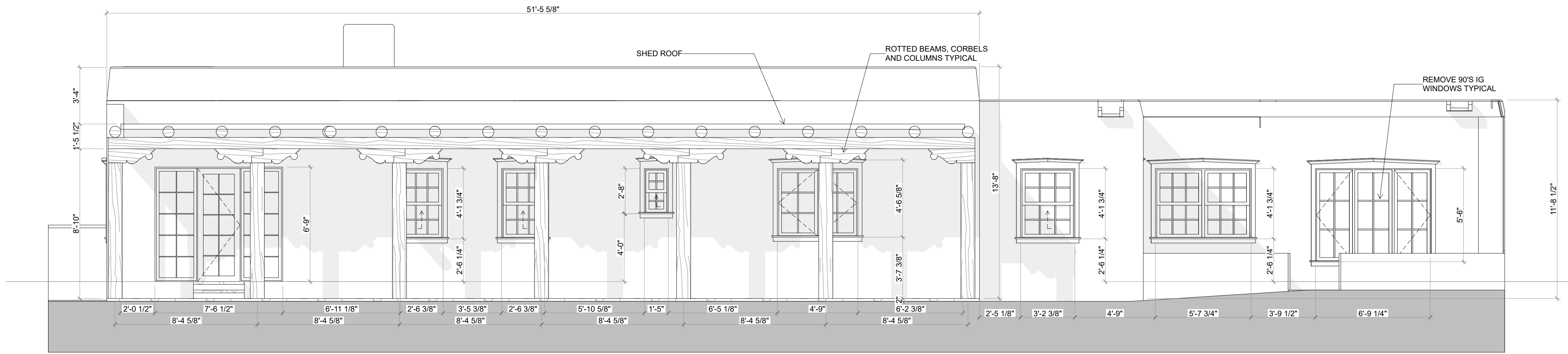

1 Existing South Elevation  
SCALE: 1/4" = 1'-0"

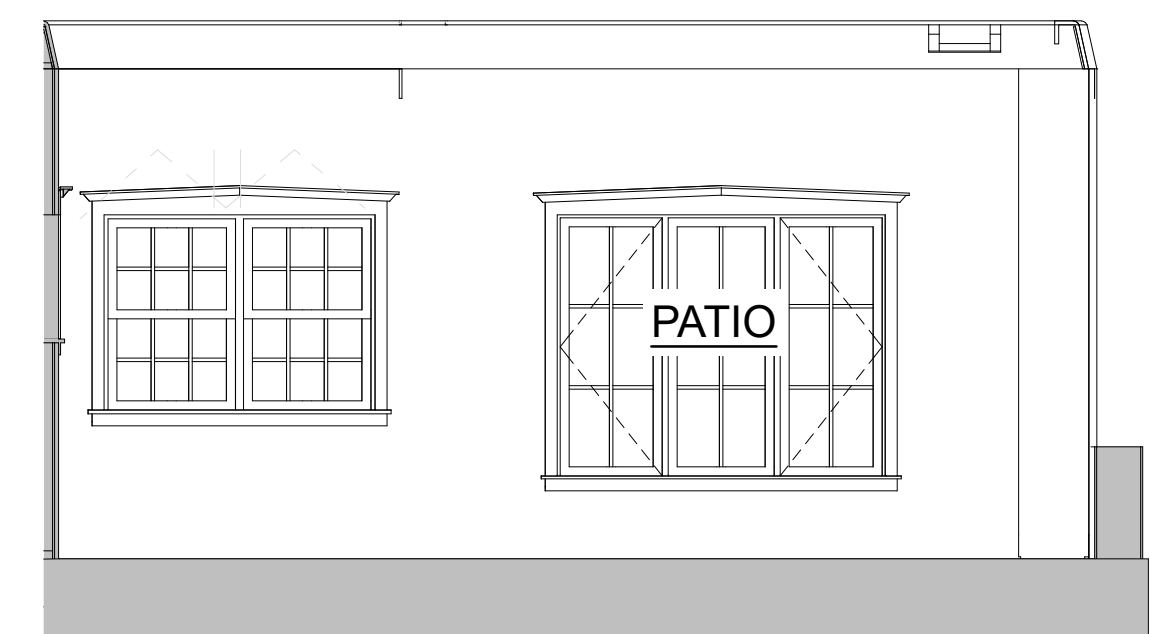
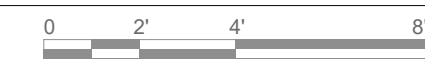

3 Existing Partial South Elevation  
SCALE: 1/4" = 1'-0"

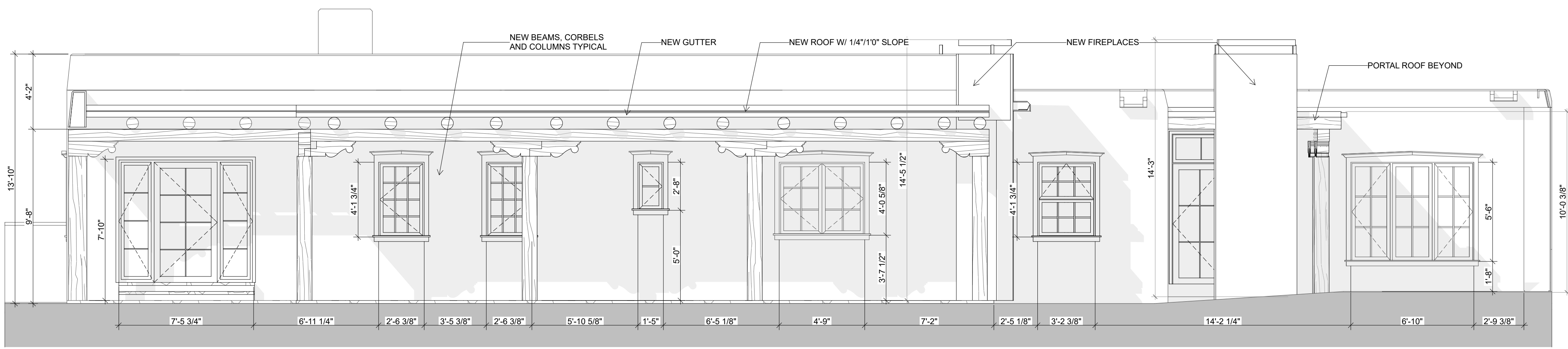

2 ALT PLAN B: Proposed South Elevation  
SCALE: 1/4" = 1'-0"

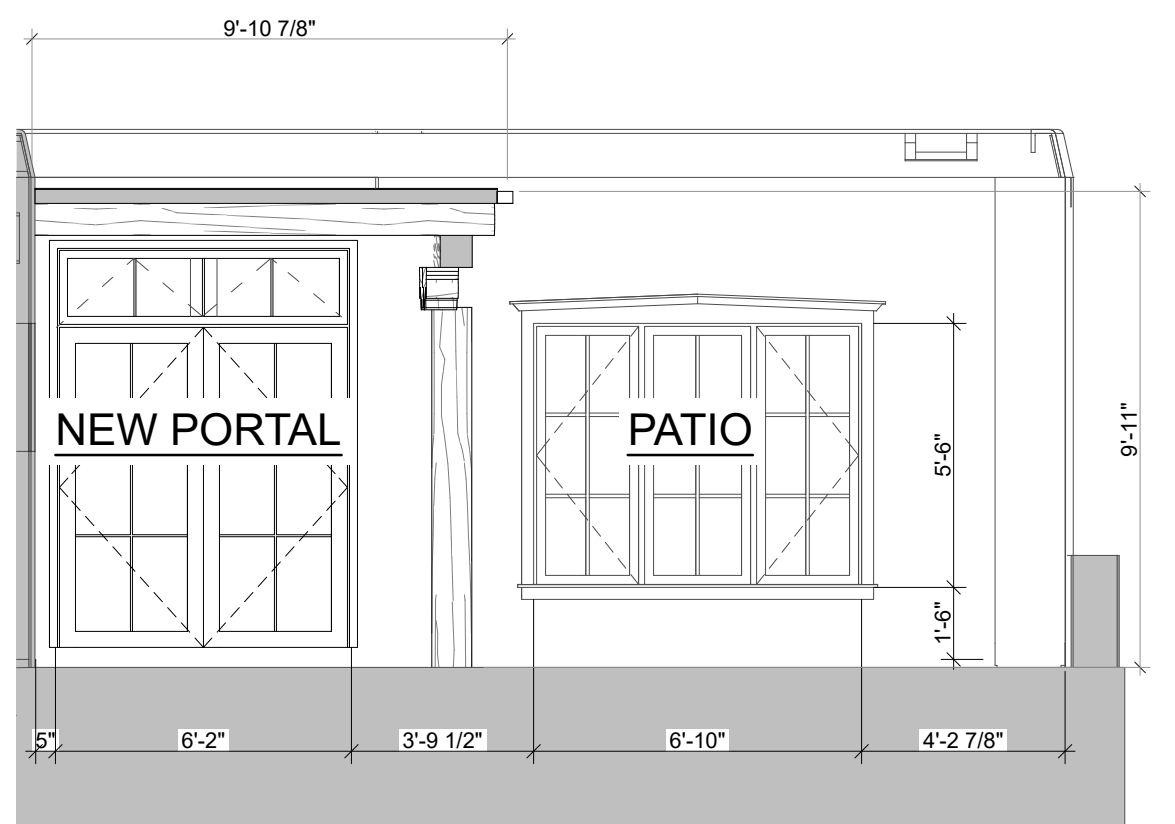

4 Proposed Partial South Elevation  
SCALE: 1/4" = 1'-0"



**Holleyman Keller  
Residence Renovation  
ALT. - PLAN B**

ISSUED:

HDRB Approval

EXISTING AND  
PROPOSED  
ELEVATIONS

**A-5**

ALTERNATE PLAN B  
FOR PORTAL CHANGE ONLY,  
IF EXCEPTION IS NOT GRANTED

**Holleyman Keller  
 Residence Renovation  
 ALT. - PLAN B**

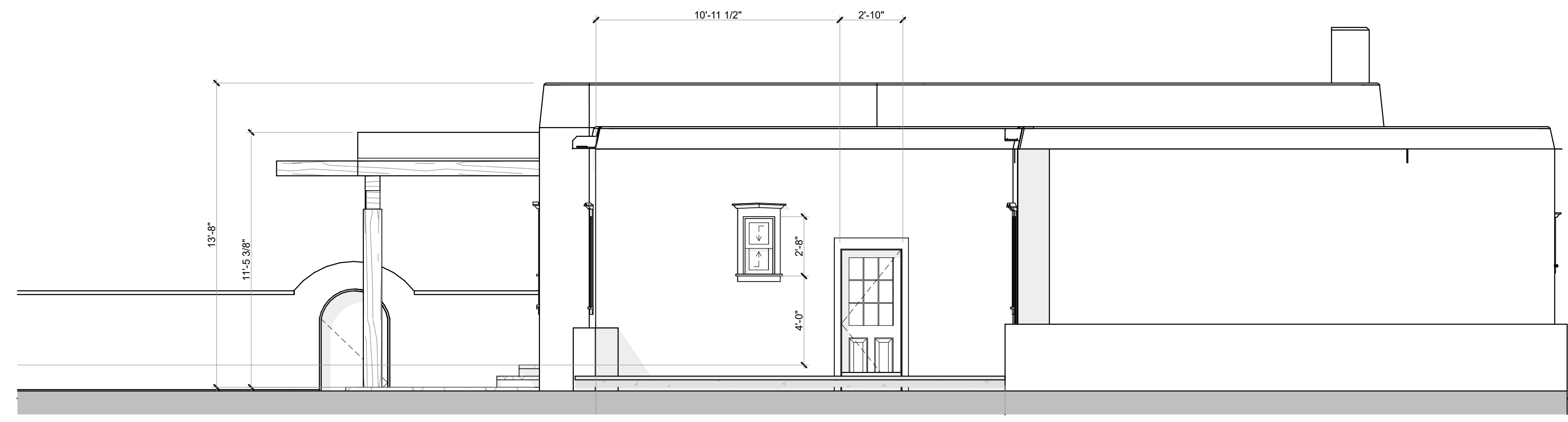

**2 Existing East Elevation**

SCALE: 1/4" = 1'-0"

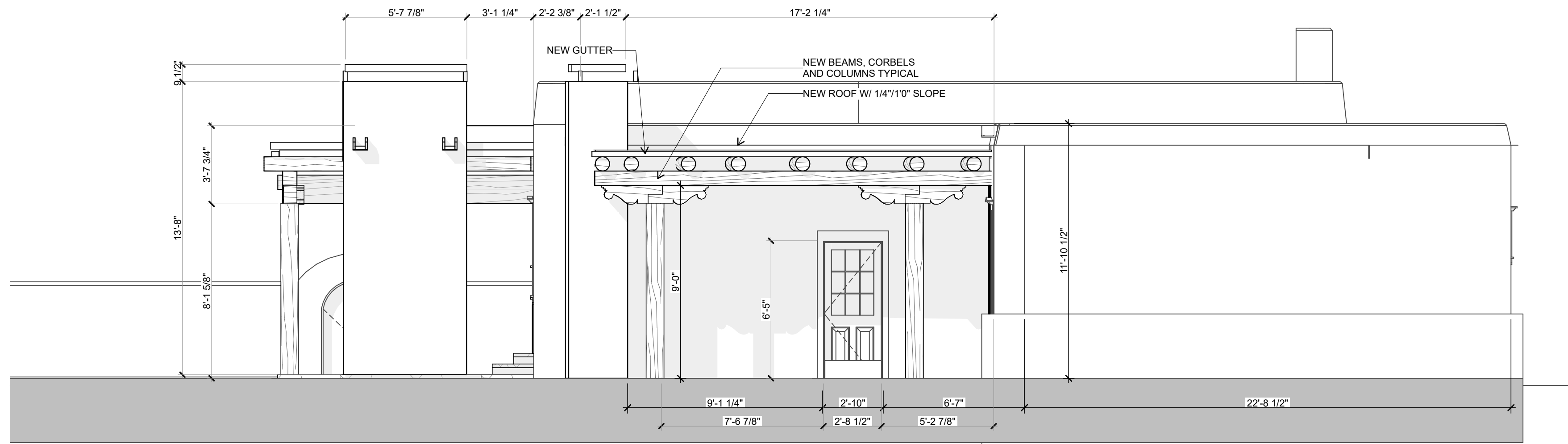
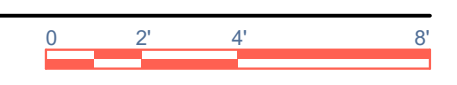

**1 ALT PLAN B: Proposed East Elevation**

SCALE: 1/4" = 1'-0"

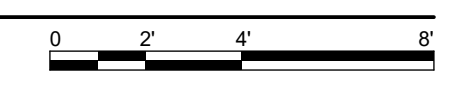

**ALTERNATE PLAN B  
 FOR PORTAL CHANGE ONLY,  
 IF EXCEPTION IS NOT GRANTED**

ISSUED:

HDRB Approval

EXISTING AND PROPOSED

**A-6**

**Holleyman Keller  
 Residence  
 Renovation**

345 Garcia Street  
 Santa Fe, NM 87501

Project Number: Project No.

Drawings and Specifications as instruments of service are and shall remain the property of the Architect. They are not to be used on extensions of the project, or other projects, except by agreement in writing and appropriate compensation to the Architect.

The General Contractor is responsible for confirming and correlating dimensions at the job site. The Architect will not be responsible for construction means, methods, techniques, sequences, or procedures, or for safety precautions and programs in connection with the project.

© 2022 - #Contact Company

**Holleyman Keller  
 Residence Renovation  
 ALT. - PLAN B**

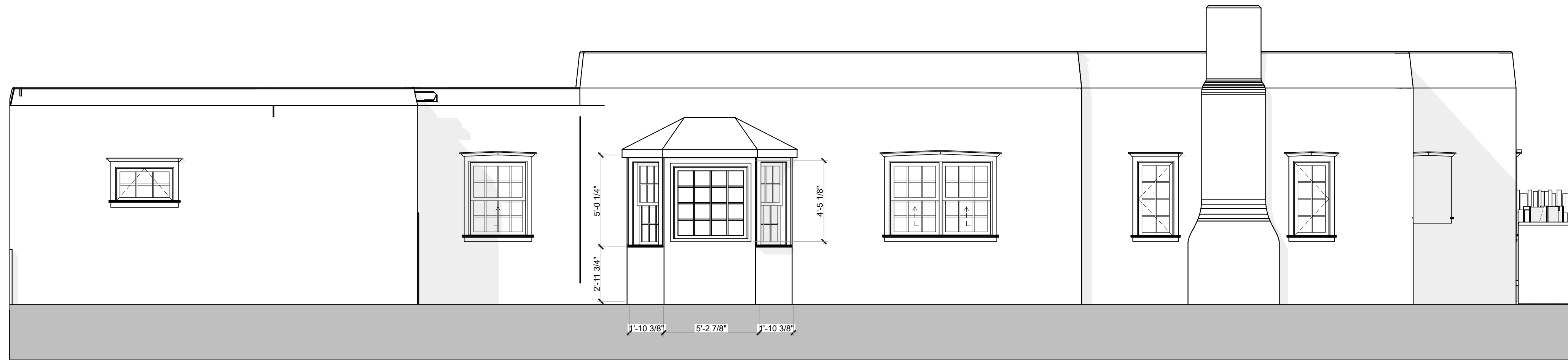

**1 Existing North Elevation**

SCALE: 1/4" = 1'-0"

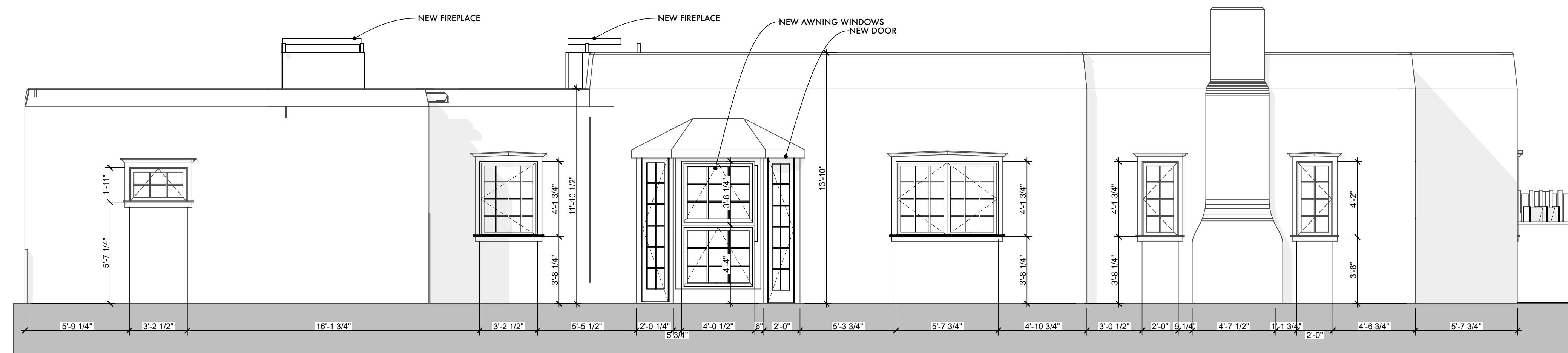
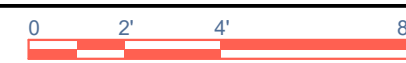

**2 Proposed North Elevation**

SCALE: 1/4" = 1'-0"

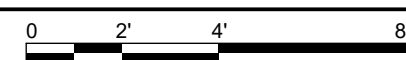

ALTERNATE PLAN B  
 FOR PORTAL CHANGE ONLY,  
 IF EXCEPTION IS NOT GRANTED

ISSUED:

HDRB Approval

EXISTING AND  
 PROPOSED  
 ELEVATIONS

**A-7**

**Holleyman Keller  
 Residence  
 Renovation**

345 Garcia Street  
 Santa Fe, NM 87501

Project Number: Project No.

Drawings and Specifications as instruments of service are and shall remain the property of the Architect. They are not to be used on extensions of the project, or other projects, except by agreement in writing and appropriate compensation to the Architect.

The General Contractor is responsible for confirming and correlating dimensions at the job site. The Architect will not be responsible for construction means, methods, techniques, sequences, or procedures, or for safety precautions and programs in connection with the project.

© 2022 - #Contact Company

**Holleyman Keller  
 Residence Renovation  
 ALT. - PLAN B**

ISSUED:

HDRB Approval

EXISTING AND  
 PROPOSED  
 ELEVATIONS

**A-8**

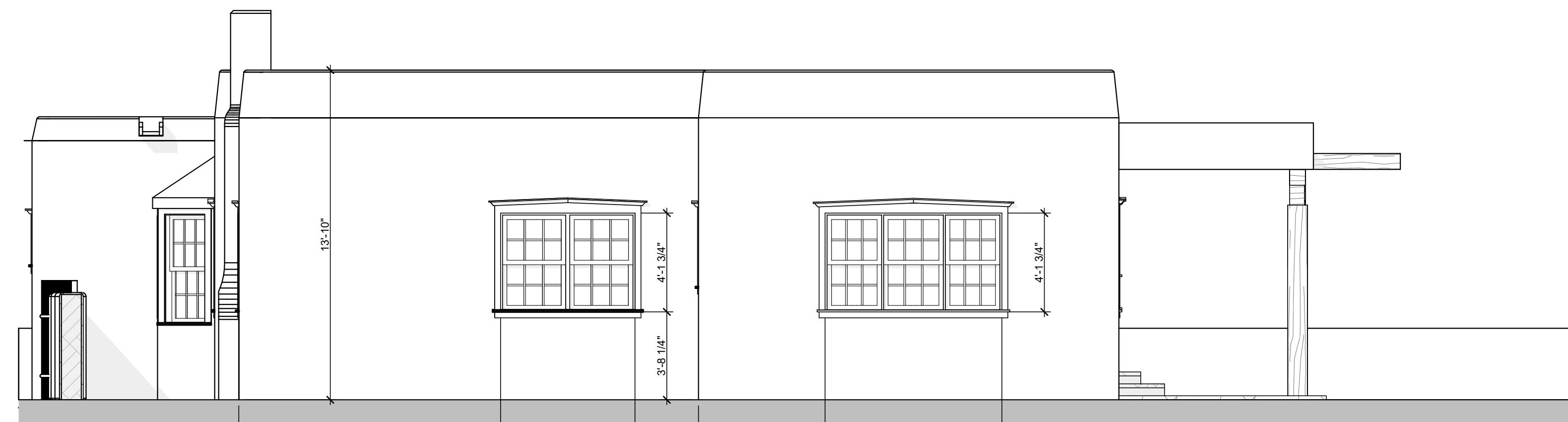

**2 Existing West Elevation**  
 SCALE: 1/4" = 1'-0"

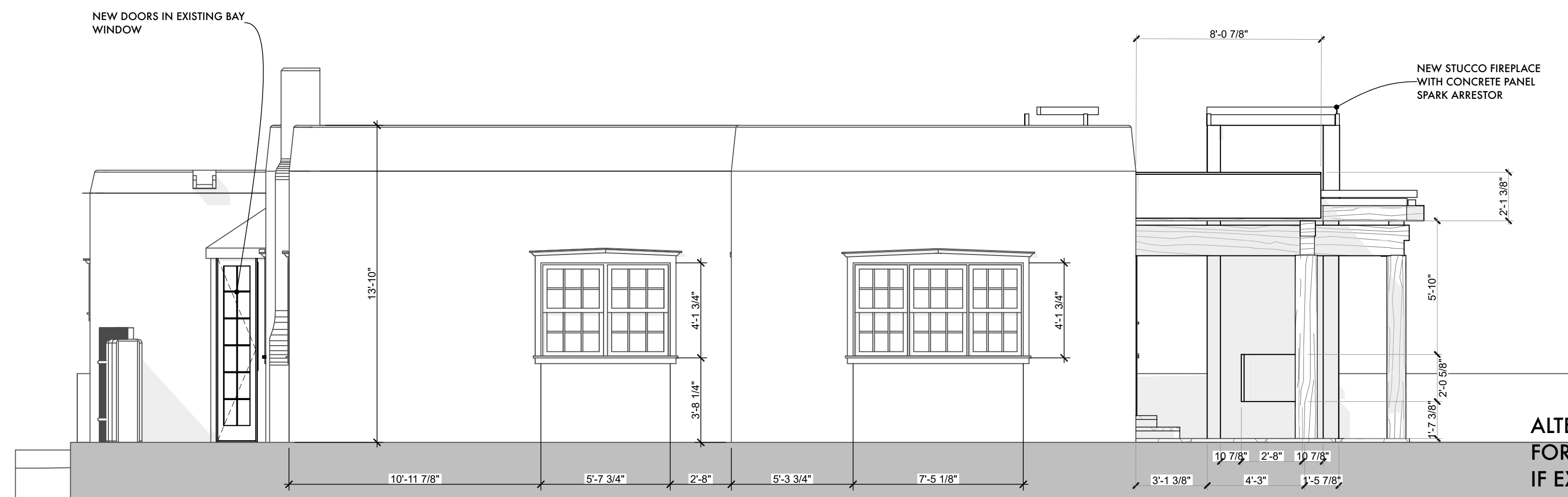

**ALTERNATE PLAN B  
 FOR PORTAL CHANGE ONLY,  
 IF EXCEPTION IS NOT GRANTED**

**1 ALT PLAN B: Proposed West Elevation**  
 SCALE: 1/4" = 1'-0"

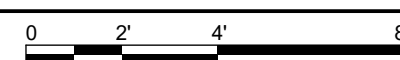

**Holleyman Keller  
Residence  
Renovation**

345 Garcia Street  
Santa Fe, NM 87501

Project Number: Project No.

Drawings and Specifications as instruments of service are and shall remain the property of the Architect. They are not to be used on extensions of the project, or other projects, except by agreement in writing and appropriate compensation to the Architect.

The General Contractor is responsible for confirming and correlating dimensions at the job site. The Architect will not be responsible for construction means, methods, techniques, sequences, or procedures, or for safety precautions and programs in connection with the project.

© 2022 - #Contact Company

**Holleyman Keller  
Residence Renovation  
ALT. - PLAN B**

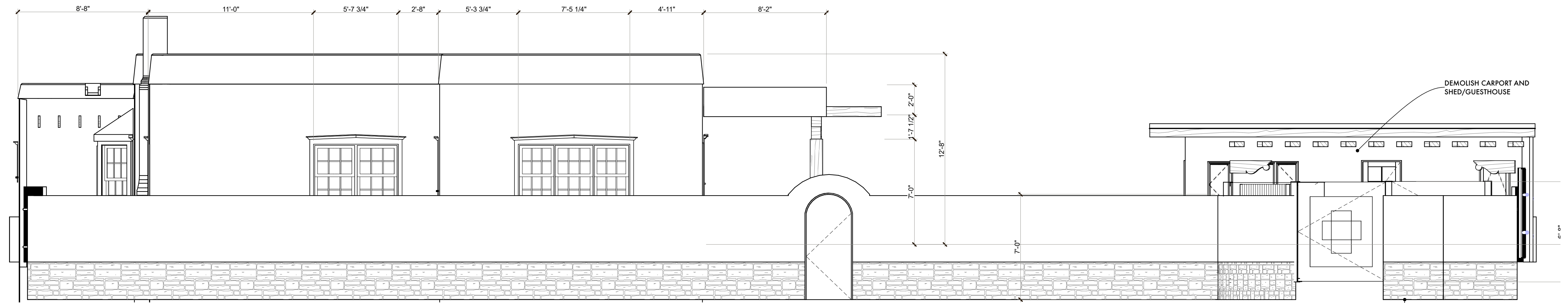

2  
A-9 Garcia Street EXISTING Elevation  
SCALE: 1/4" = 1'-0"

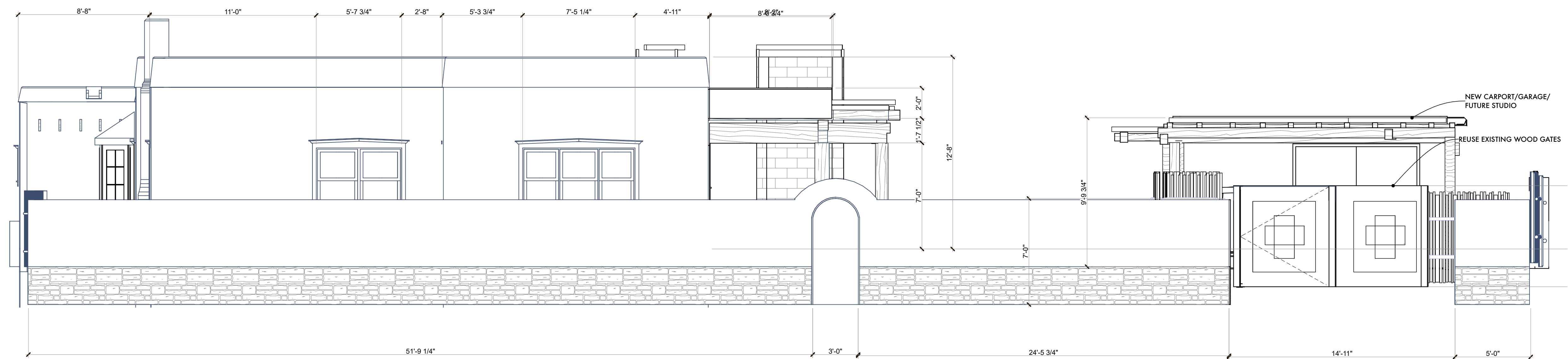

1  
A-9 ALT PLAN B: Garcia Street Proposed Elevation  
SCALE: 1/4" = 1'-0"

ALTERNATE PLAN B  
FOR PORTAL CHANGE ONLY,  
IF EXCEPTION IS NOT GRANTED

ISSUED:  
HDRB Approval

EXISTING AND  
PROPOSED GARCIA ST  
ELEVATION

**A-9**

**Holleyman Keller  
Residence  
Renovation**

345 Garcia Street  
Santa Fe, NM 87501

Project Number: Project No.

Drawings and Specifications as instruments of service are and shall remain the property of the Architect. They are not to be used on extensions of the project, or other projects, except by agreement in writing and appropriate compensation to the Architect.

The General Contractor is responsible for confirming and correlating dimensions at the job site. The Architect will not be responsible for construction means, methods, techniques, sequences, or procedures, or for safety precautions and programs in connection with the project.

© 2022 - #Contact Company

**Holleyman Keller  
Residence Renovation  
ALT. - PLAN B**

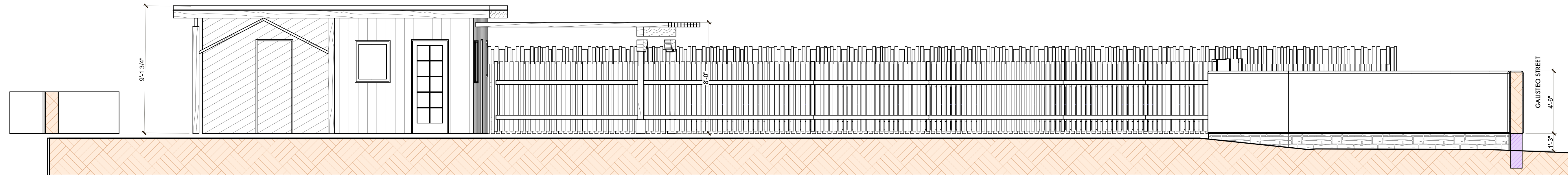

**1 Carport North Elevation**  
SCALE: 1/4" = 1'-0"

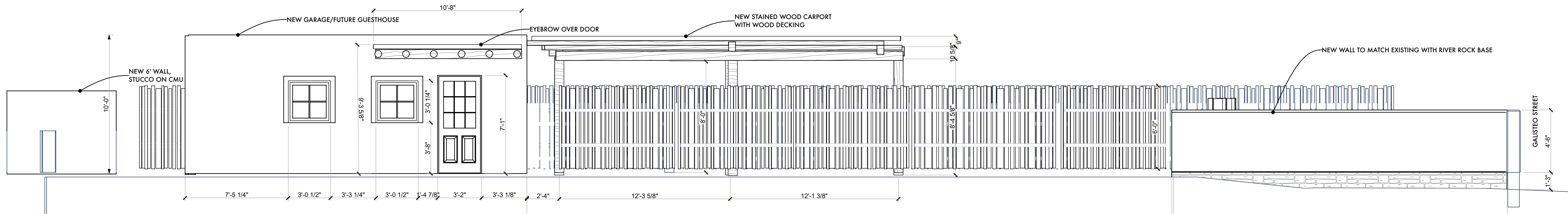

**2 Carport North Elevation Proposed**  
SCALE: 1/4" = 1'-0"

ISSUED:  
HDRB Approval

GARAGE/CARPORT

**A-10**

ALTERNATE PLAN B  
FOR PORTAL CHANGE ONLY

**Holleyman Keller  
 Residence  
 Renovation**

345 Garcia Street  
 Santa Fe, NM 87501

Project Number: Project No.

Drawings and Specifications as instruments of service are and shall remain the property of the Architect. They are not to be used on extensions of the project, or other projects, except by agreement in writing and appropriate compensation to the Architect.

The General Contractor is responsible for confirming and correlating dimensions at the job site. The Architect will not be responsible for construction means, methods, techniques, sequences, or procedures, or for safety precautions and programs in connection with the project.

© 2022 - #Contact Company

**Holleyman Keller  
 Residence Renovation  
 ALT. - PLAN B**

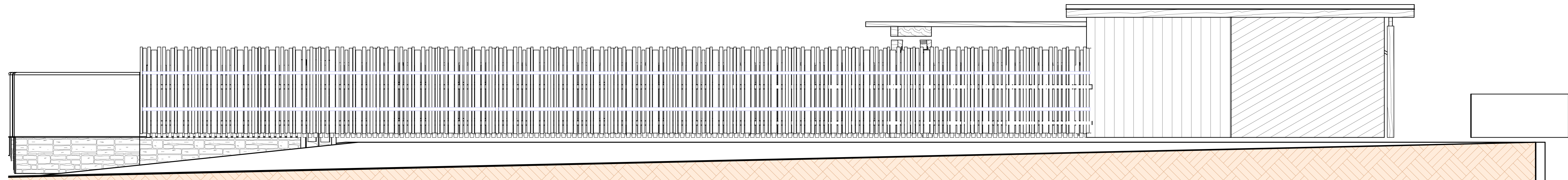

1 Carport South Elevation

SCALE: 1/4" = 1'-0"

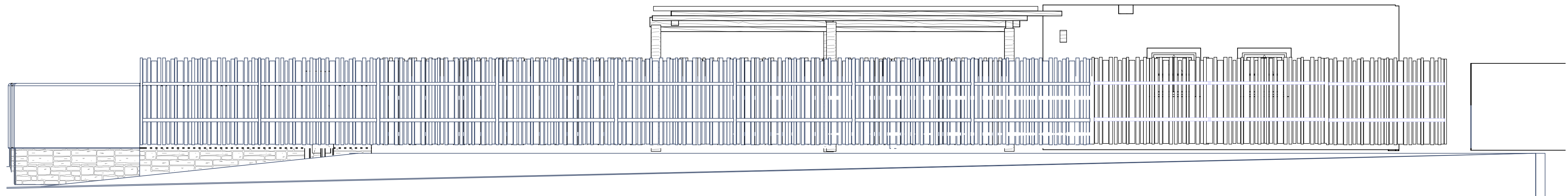

2 Carport South Elevation Proposed

SCALE: 1/4" = 1'-0"



ISSUED:

HDRB Approval

GARAGE/CARPORT

**A-11**

ALTERNATE PLAN B  
 FOR PORTAL CHANGE ONLY

**Holleyman Keller  
 Residence  
 Renovation**

345 Garcia Street  
 Santa Fe, NM 87501

Project Number: Project No.

Drawings and Specifications as instruments of service are and shall remain the property of the Architect. They are not to be used on extensions of the project, or other projects, except by agreement in writing and appropriate compensation to the Architect.

The General Contractor is responsible for confirming and correlating dimensions at the job site. The Architect will not be responsible for construction means, methods, techniques, sequences, or procedures, or for safety precautions and programs in connection with the project.

© 2022 - #Contact Company

**Holleyman Keller  
 Residence Renovation  
 ALT. - PLAN B**

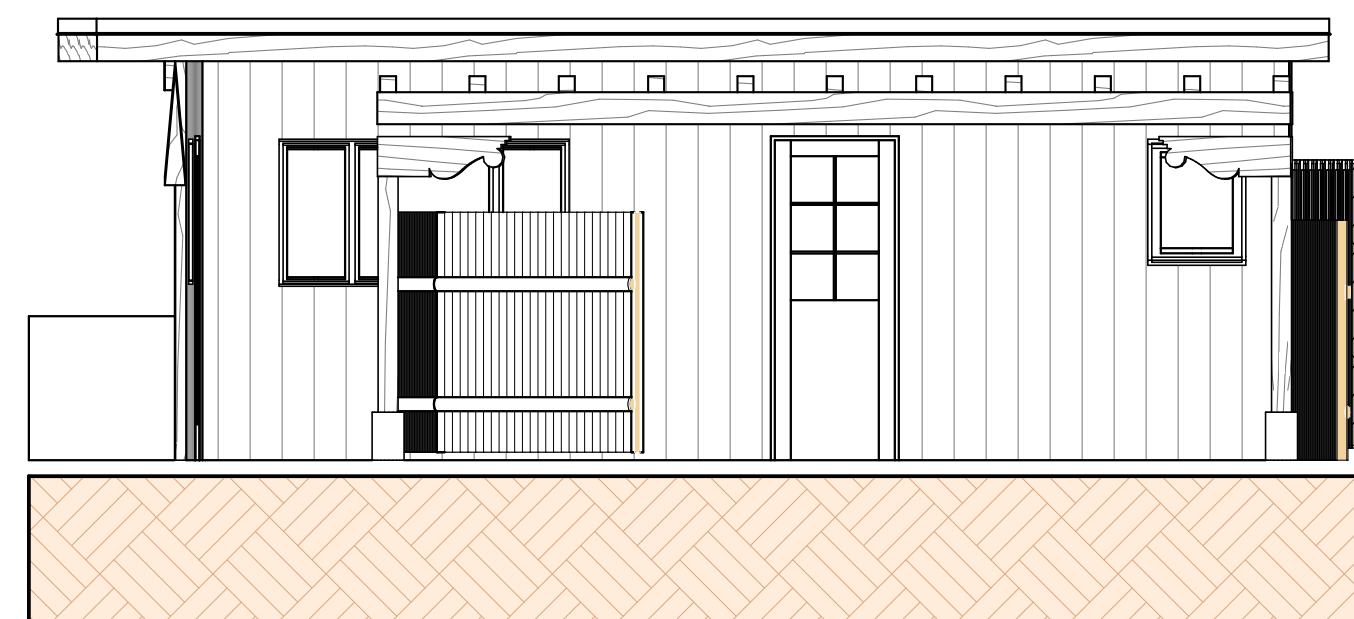

**3 Carport West Elevation**  
 SCALE: 1/4" = 1'-0"  
 0 2' 4' 8'

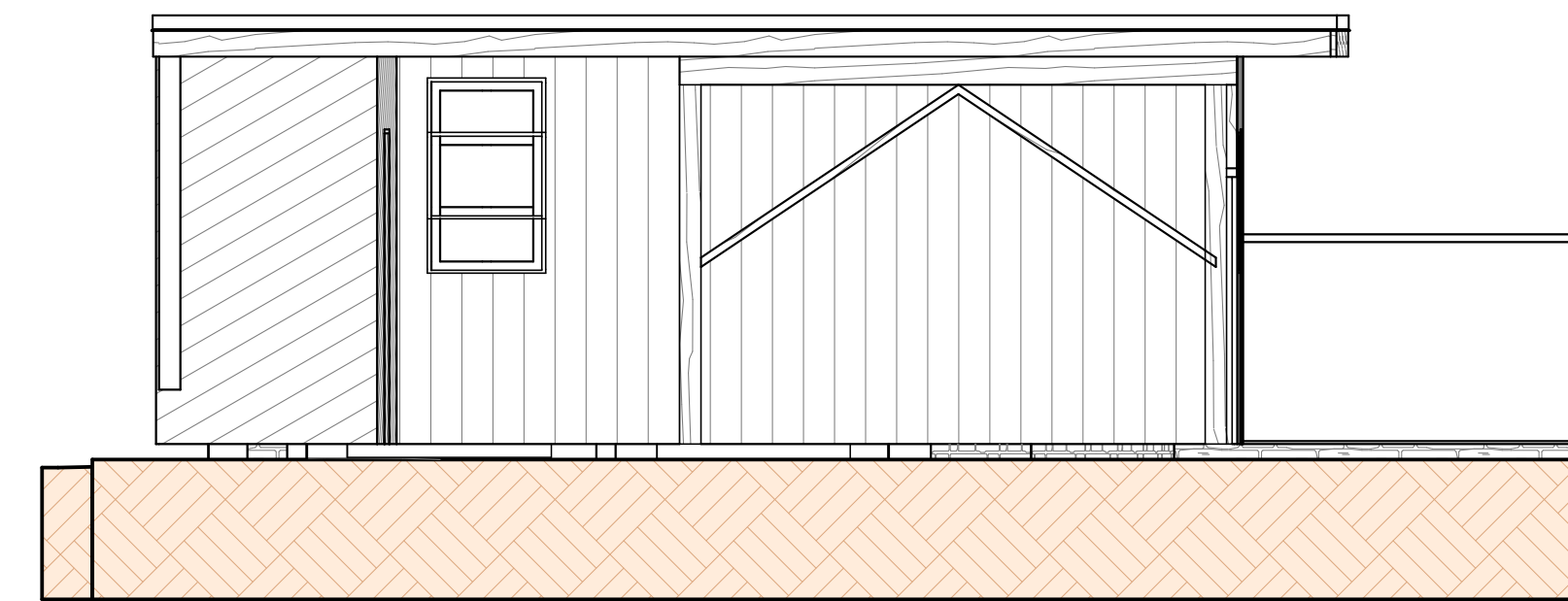

**2 Carport East Elevation**  
 SCALE: 1/4" = 1'-0"  
 0 2' 4' 8'

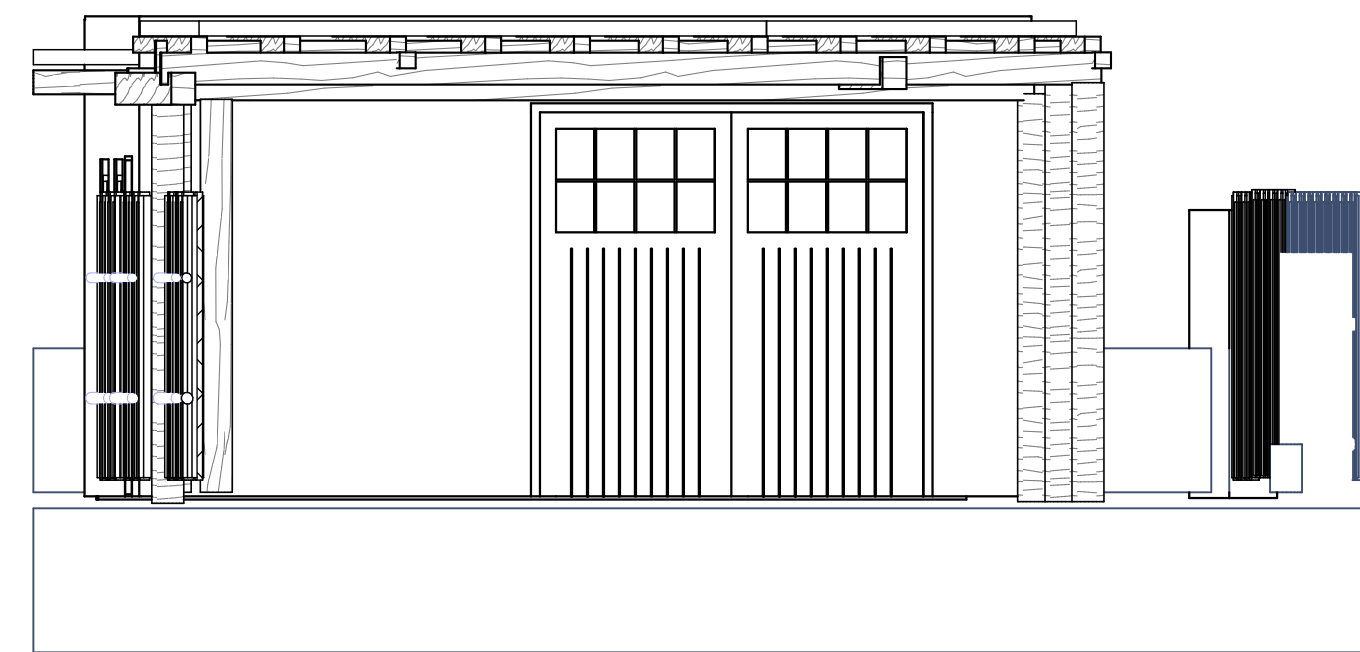

**4 Carport West Elevation Proposed**  
 SCALE: 1/4" = 1'-0"  
 0 2' 4' 8'

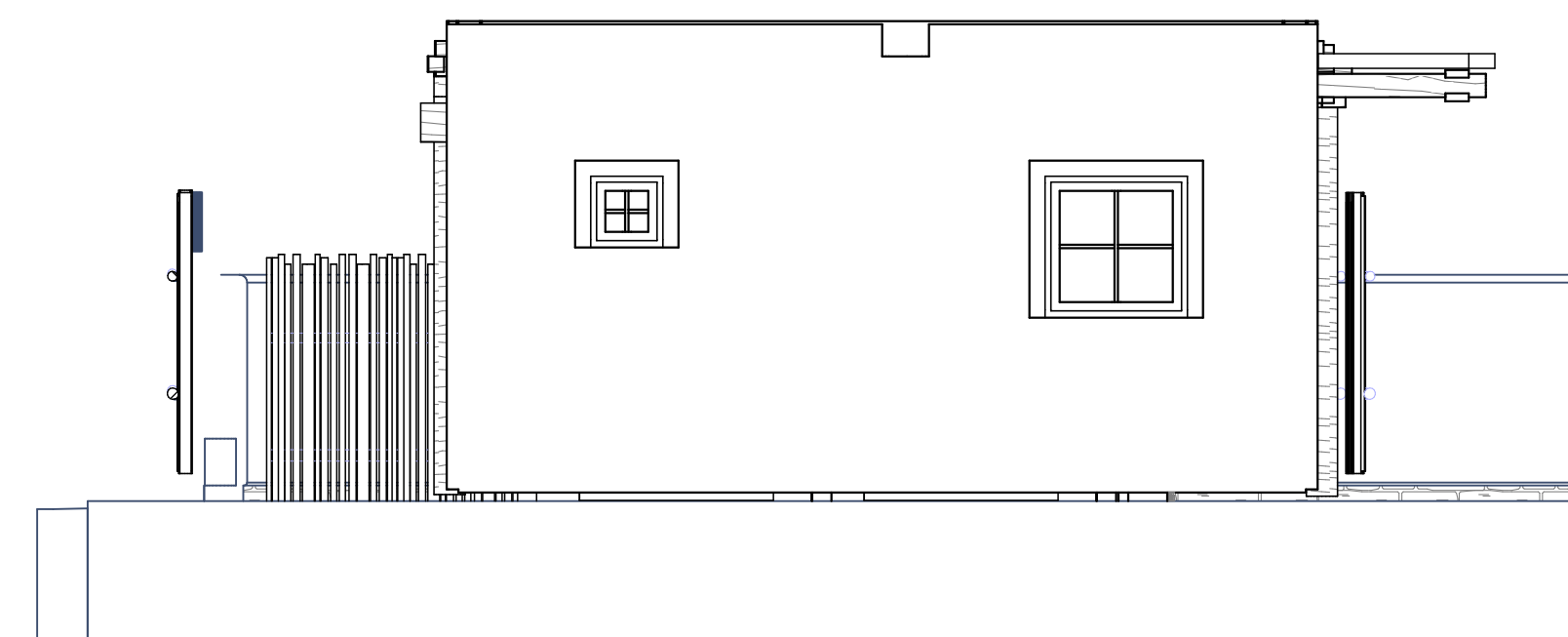

**1 Carport East Elevation Proposed**  
 SCALE: 1/4" = 1'-0"  
 0 2' 4' 8'

ISSUED:

HDRB Approval

GARAGE/CARPORT

**A-12**

ALTERNATE PLAN B  
 FOR PORTAL CHANGE ONLY