

NEW MEXICO HISTORIC BUILDING INVENTORY FORM

H2426

building threatened? yes	surveyed date 7/24/85 by HMW	county SANTA FE	ID no. 051613515
field map SFHD # 7	number 515	UTM reference easting zone 12 13	
location description 234 IRVINE		city/town SANTA FE	
building name		legal description tnsp N S range E W sec 1/2 1/2	
film roll by SL no. SFHD 13	negative nos. 14	loc. of neg. HPB	planshape ↑ ↓ ← → PENTAL Shed.

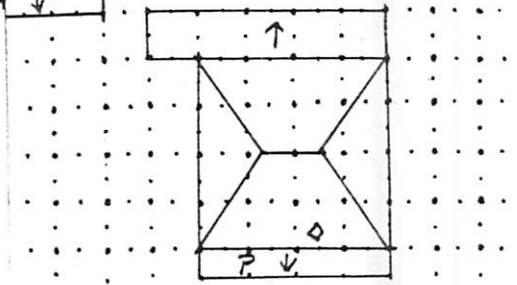
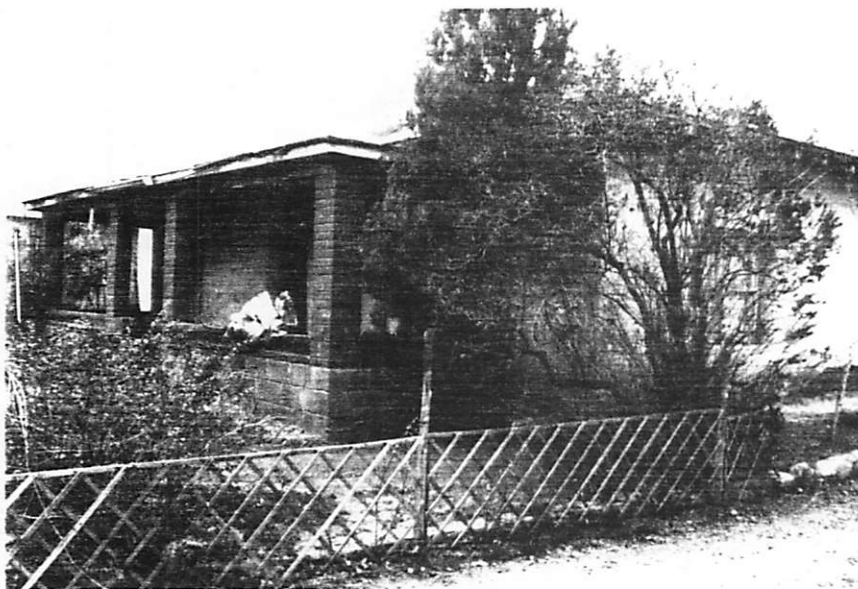

date of construction
PRE 1927 estimate c. 1915 actual

source
S.F.D.R. OWNER

use
present residential
other
historic residential
other

condition
 excellent good
 fair deteriorating

degree of remodeling
 minor moderate major

describe:

POACH

surroundings
RESIDENTIAL

relationship to surroundings
 similar not similar

district potential
 yes no

significance
 eligible of none

if eligible, interest
why? CONTRIB.

associated buildings? yes
what type? CONVERTED OUTBUILDINGS TO
RENTAL - N.C.

if inventoried, list ID nos.

see back? yes

HIPPED COTTAGE

UNK. (CONC. COVING LIP)
wall material/surface
ADOBES/STUCCO

architectural features
HIP RE MASS W/ ADDED PORCH & ADD'D REAR.
HIP RE W/ COMPO REFINING, 45° SGT CHIMNEY IS ADD.
PORCH: SHEDD ON BRICK PIERS ON EXP'D CB LOW WALL W/
FRONT DENTURE COVING.
WINDS: FRONT & S: BAND OF DIAMOND LEADED LINDAS OVER SGL LARGE
PANE (D.H.); N & REAR 3/1 } 1/1 D.H. WD, SGLS & TAND.
SGL-LEAF WD DOOR W/ SGL-LARGE LIGHT.
comments HIGH YARD WALL IN S-P. REV. IS W/IN 5 YRS.
NEIGHBOR SAYS IT WAS BUILT C. 1915 - VERY SUBSTANTIAL
HOUSE FOR NEIGHBORHOOD, LARGELY INTACT EXCEPT FOR UN-
SYMPATHETIC PORCH AT FRONT.
REAR BUDGS ARE NON-CONTRIB AS CONVERSION TO
RENTALS RESULTED IN EXTENSIVE ALTERATION.
STREETSCAPE COMPROMISED BY YARD WALL.



2005
Aerial



2008 Aerial



2011
Aerial



2014
Aerial



2025 Aerial

1985 HCPI Image





North porch enclosed

East Porch

1985 Porch - enclosed

Post 1985 Porch - enclosed

Porch

Building connection

Enclosed Carport

Shed

Unpermitted work

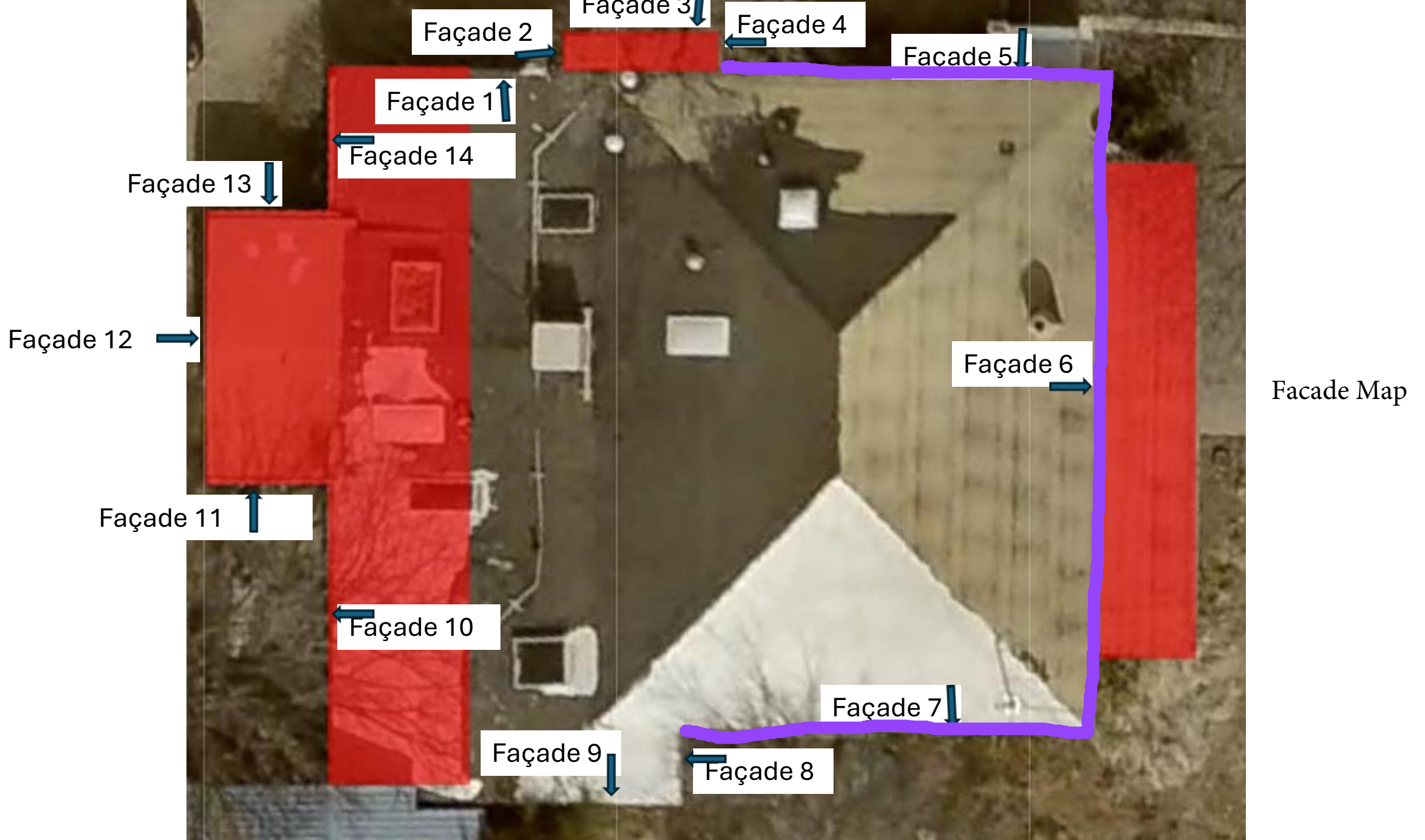

Facade Map