

NEW MEXICO HISTORIC BUILDING INVENTORY FORM

41905

building threatened? yes	surveyed date <u>8/85</u> by <u>SL</u>	county <u>SANTA FE</u>	ID no. <u>051613417</u>
field map <u>SFHD #7</u>	number <u>417</u>	UTM reference easting northing zone <u>12 13</u>	
location description <u>815 Dunlap</u>		city/town <u>SANTA FE</u>	
		land grant/reservation <u>na</u>	
building name		legal description t ^{ns} p <u> </u> N S range <u> </u> E W sec <u> </u> <u> </u> <u> </u>	
film roll by <u>SL</u> no. <u>14</u>	negative nos. <u>26</u>	loc. of neg. <u>HPB</u>	plan shape 

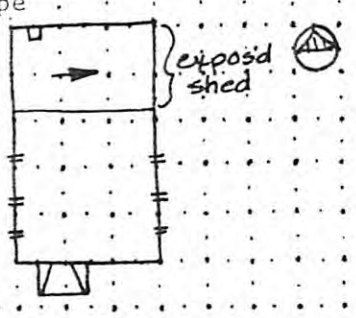

date of construction
140-144 estimate actual

source
directory

use
present residential
other

historic residential
other

condition
 excellent good
 fair deteriorating

NMUV	conc.
	wall material/surface <u>adobe/stucco</u>

degree of remodeling
 minor moderate major

describe:

architectural features
one story w/ basemt.; flat parapet (w/ undulated points)
concealing ^{both} low 'gable' roof (draining via canales) at front & exposed shed at rear w/ alum gutter
w/ windows: 8/8 dbh, 6/6 dbh, 4 lit casemt, 1 lit hopper in basemt, mtl. casemt: 3x4, - shutters on W facade - all w/ conc lug sill
o doors: solid w/ 12 lits, solid w/ 4 lits

surroundings
residential

relationship to surroundings
 similar not similar

district potential
 yes no

significance
 eligible of none

if eligible, interest
why?
age

comments

associated buildings? yes
what type?
old garage & storage

if inventoried, list ID nos.

see back? yes



City of Santa Fe

LAND USE DEPARTMENT | HISTORIC PRESERVATION DIVISION



ADMINISTRATIVE APPROVAL

THIS IS NOT A CONSTRUCTION PERMIT

DO NOT BEGIN WORK WITHOUT A PERMIT. SUBMIT THIS FORM WITH YOUR CONSTRUCTION PERMIT APPLICATION AND RETAIN A COPY AT THE JOB SITE.

Date: 6/16/16

To: BUILDING PERMIT DIVISION

From: David Rasch, HPD Planner Supervisor:

DR
STAFF INITIALS

Sobia Sayeda, HPD Planner Technician Senior

SS
STAFF INITIALS

Date Submitted:

6/16/16

Contact Name:

CHRIS PUEVIS

Phone Number:

982-5461

Project Address: 815 DUNLAP

Be advised that per §14-5.2 SFCC 1987 the work described below at the above-referenced address does NOT require Historic Districts Review Board approval and is hereby staff-approved as described below. Please allow the applicant to submit for a construction permit(s) for this work if required.

Description of Proposed Work:

48" HIGH, IRREGULARLY TOPPED LATHING FENCE, WITH STONE PILASTERS AS SUBMITTED.

PERMIT ROUTING and REQUIRED HISTORIC INSPECTIONS

<input type="checkbox"/> Yes <input checked="" type="checkbox"/> No	ROUTE TO HISTORIC DIVISION	<u>SS</u>
<input type="checkbox"/> Yes <input checked="" type="checkbox"/> No	INTERIM HISTORIC INSPECTION	<u>SS</u>
<input checked="" type="checkbox"/> Yes <input type="checkbox"/> No	FINAL HISTORIC INSPECTION	<u>SS</u>

A. CHRISTOPHER PURVIS
ARCHITECTS

Historic Design Review Board
City of Santa Fe
City Hall
Santa Fe NM 87501

Thursday, June 16, 2016

RE: 815 Dunlap.
Enclosed (1) 8.5"x14" copies
A-1 site plan 06-16-16
A-2 floor plan 06-16-16
A-3 fence detail 06-16-16
copy of stop work order

JUN 16 2016

Dear Sobia Sayeda

The enclosed submittal is in response to a stop work order issued on may 31 , 2016

The owner requests permission to modify the fence to comply with the enclosed drawings .
The fence will be no more than 48" high

Please call if you have any questions on the project 982-5461

Sincerely,



Christopher Purvis.



City of Santa Fe

0937

P.O. Box 909, Santa Fe, New Mexico 87504-0909

HISTORIC PRESERVATION DIVISION / NOTICE OF VIOLATION

City Initiated

Citizen Complaint

NAME: _____

PHONE: _____

ADDRESS: _____

DESCRIPTION

*(UNAPPROVED) LANTANA FENCE
AT PLACE OF RESIDENCE. NEED
APPROVAL FROM HISTORIC STAFF OR
HISTORIC BOARD*

NAME OF VIOLATOR: _____

PHONE: _____

ADDRESS: *815 HUALAP STREET*

- 14-3.10 *Construction* ~~Permits~~ 14-8.10 (H) (19) Permits Required (Signs)
- 14-8.5 Walls and Fences 14-8.10 (H) (23) Sandwich Signs; Prohibition
- 14-8.10 Signs 14-8.10 (H) (29) Price Reduction Signs
- 14-8.10 (A) Applicability (Signs)
- 14-8.10 (H) Special Sign Regulations in the Historic Districts
- 14-8.10 (H) (4) Prohibited Locations
- 14-8.10 (H) (12) Signs; Awnings, Flags, Banners
- OTHER You are in violation of the following City Ordinance: _____

NOTICE OF VIOLATION

HPE01.indd 06/09

Should compliance not be adhered to, you will be subject to the penalties of Section 1-3.1. "Any violation of the Santa Fe City Code of 1987, not specifically provided for in any ordinance, resolution, rule, regulation or order to the contrary, is punishable by a fine of not more than five hundred dollars (\$500.00) or by imprisonment in the county jail for a term of not more than (90) days, or by both such fine and imprisonment. Any day that any such violation continues constitutes a separate offense, except where otherwise provided."

DATE: *5/31/10*

TIME: *2:20*

AM PM

INSPECTION DATE: *6/1/10*

INSPECTOR: *Timothy Moore*

PHONE NO.: *955-6157*

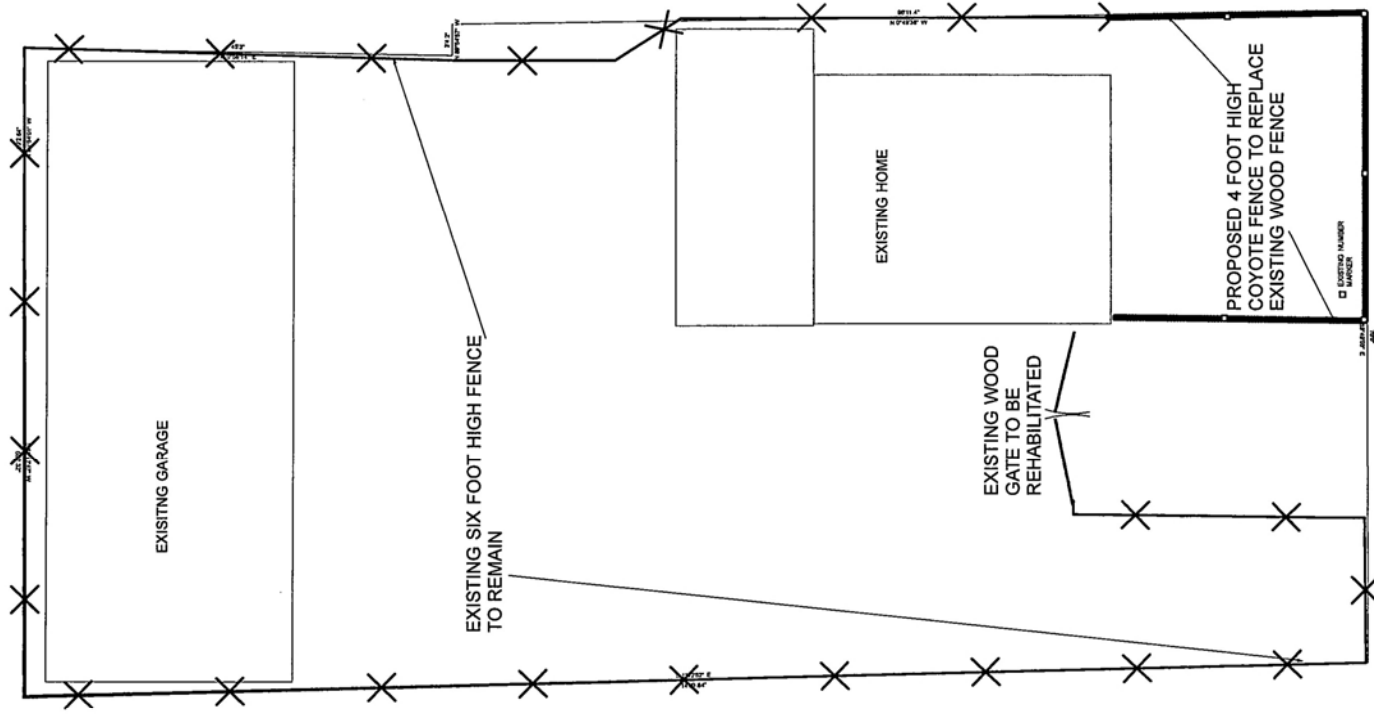

JUN 16 2016

SITE PLAN
SCALE 1/16" = 1'-0"

JUN 16 2016

PROPOSED 4 FOOT HIGH COYOTE FENCE TO REPLACE EXISTING WOOD FENCE

□ EXISTING NUMBER
MARKER

33"

70'0"

48" MAX

PROPOSED COYOTE FENCE SEE DETAIL

FENCE PLAN & ELEVATION
SCALE 1/4" = 1'-0"

JUN 16 2016

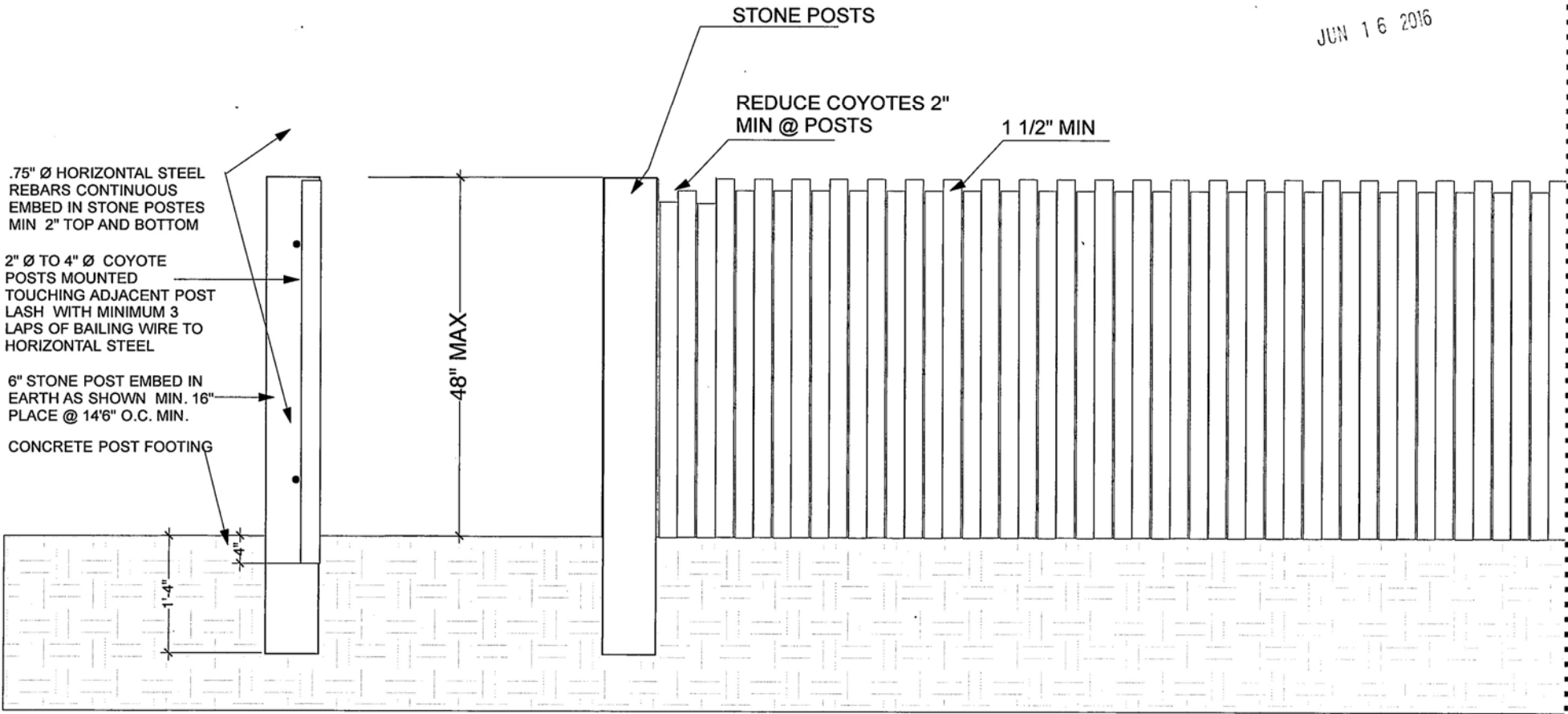

A. CHRISTOPHER PURVIS ARCHITECTS
300 West 10th St #107
Santa Fe, New Mexico, USA 87501
E: ACP@ARCHITECTSOFNM.COM

815 DUNLAP FENCE
SANTA FE NEW MEXICO

2 **COYOTE FENCE DETAIL**
scale 3/4"=1'-0"

JUNE 16, 2016
A-3
JOB # 3604