

Right-of-Way Maps Prepared By:
DATE: July, 2007
JOB No. 2006-052

Surveyor's Certificate

I CERTIFY THAT I AM A REGISTERED PROFESSIONAL SURVEYOR AND THAT THESE R/W MAPS ARE AN INTERIM PRODUCT OF PROJECT DESIGN DEVELOPMENT AND WERE PREPARED BY ME OR UNDER MY DIRECTION AND ARE BASED ON ACTUAL FIELD SURVEYS PERFORMED UNDER MY DIRECTION IN JANUARY AND APRIL OF 2007. CONFORMANCE WITH THE STATE OF NEW MEXICO'S MINIMUM STANDARDS FOR RIGHT-OF-WAY SURVEYING WILL OCCUR FOLLOWING ACTUAL ACQUISITION OF RIGHT-OF-WAY REQUIRED BY THE SOUTH MEADOWS EXTENSION PROJECT.

Stephen J. Miller, N.M.P.S., 11599
131 Madison St., N.E.
Albuquerque, N.M. 87108
(505) 266-0935

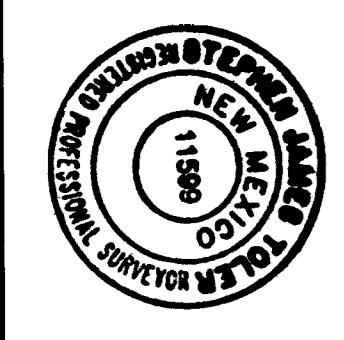

Section 1, T16N, R8E
Section 6, T16N, R9E
Section 31, T7N, R9E
SANTA FE COUNTY, NEW MEXICO

- Legend**
- = Found U.S.G.L.O. 3" Iron Pipe (Brass cap missing).
 - = Found monument on existing Right-of-Way and/or Property Line(s) as noted.
 - = Calculated point on existing Right-of-Way and/or Property Line.
 - = Monument to be set in new Right-of-Way line upon completion of construction.

General Notes

1. ALL DISTANCES SHOWN ARE HORIZONTAL GROUND DISTANCES (PROJECT CF = 1.000414431).
2. BEARINGS ARE REFERRED TO GRID NORTH, NEW MEXICO COORDINATE SYSTEM - CENTRAL ZONE, NAD83(1992).
3. BASIS OF BEARING - N 55° 37' 07" E - ALONG THE THE G.S. CONTROL MONUMENT 105522-11" TO THE N.M.D.O.T. CONTROL MONUMENT 105522-07" S - ALONG THE THE G.S. CONTROL MAP FOR N.M.P. # JM-NH-025-5(102)2277.
4. N.M.P. # W101889-1(UDS) AND N.M.P. # NH-084-2(12)181, SAID CONTROL MAP BEING PREPARED BY MILELAN & ASSOCIATES, INC. DATED 3/23/06.
5. ALL MONUMENTS SHOWN HEREON WERE COMPILED USING PLATS, DEEDS, AND ACTUAL FIELD SURVEYS.
6. BASIS OF STATIONING FOR NEW ROADWAY CONSTRUCTION CENTERLINE IS SANTA FE COUNTY PUBLIC WORKS DEPARTMENT SOUTH MEADOWS EXTENSION PROJECT.
7. ALL POINT STATION AND OFFSET VALUES ARE BASED ON THE NEW ROADWAY CONSTRUCTION CENTERLINE ALIGNMENT UNLESS OTHERWISE NOTED.
8. FOUND MONUMENTS WERE ACCEPTED THIS SURVEY UNLESS OTHERWISE NOTED.

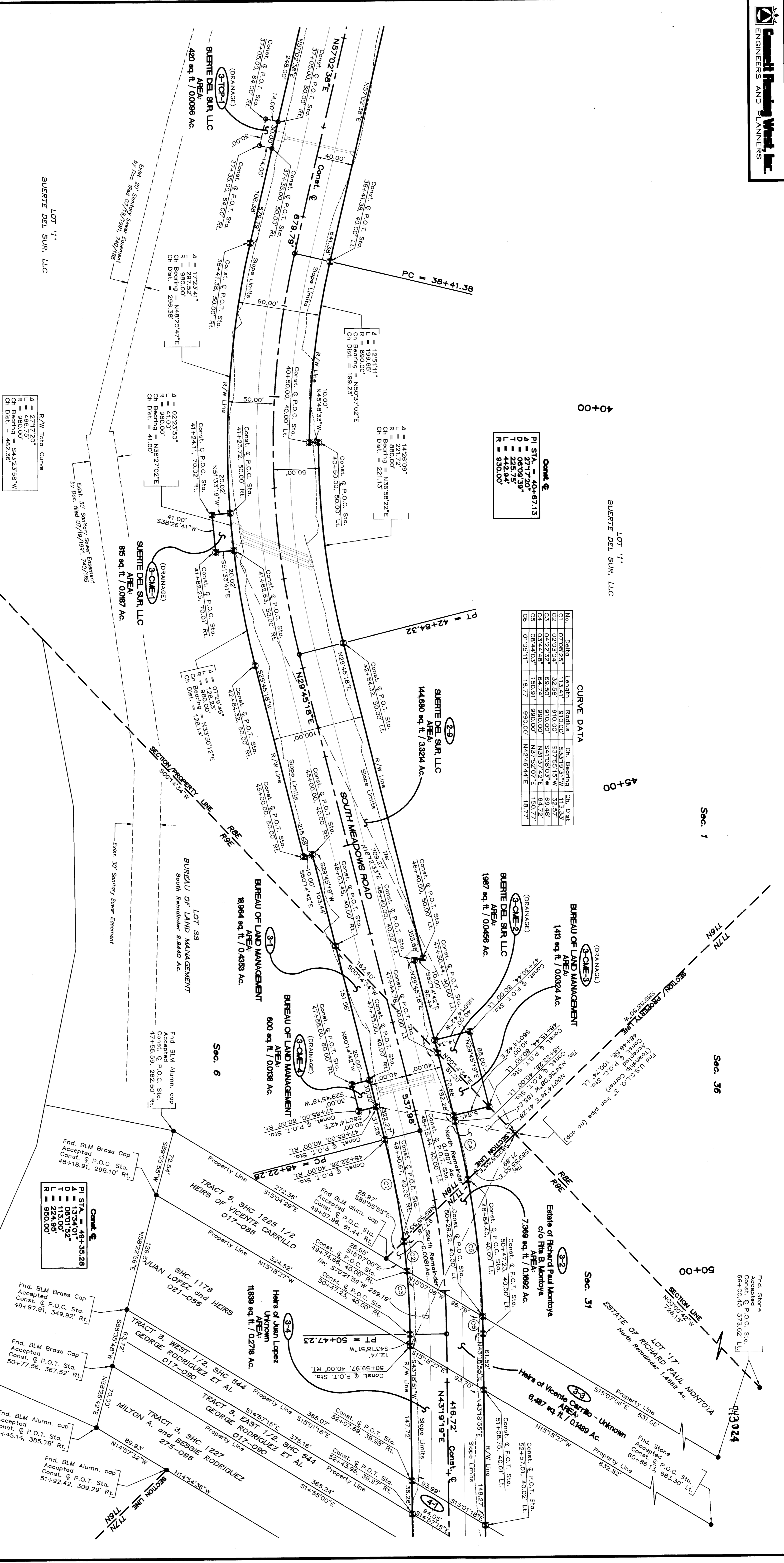
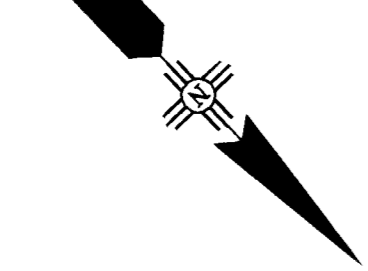
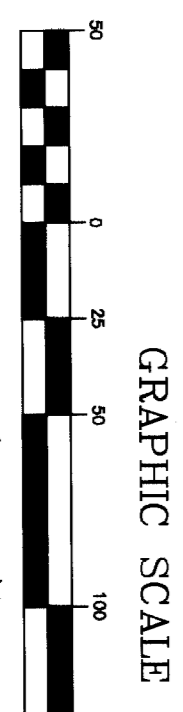

Curve & PI STA = 40+67.13

A	2717.20'
D	0608.39'
T	225.75'
L	442.84'
R	530.00'

CURVE DATA

No.	Date	Length	Radius	Ch. Bearing	Ch. Dist.
C1	07/08/05	113.41'	910.00'	S33°19'31"W	113.33'
C2	02/03/04	32.58'	910.00'	S37°55'15"W	32.57'
C3	04/22/02	69.50'	910.00'	S41°08'03"W	69.48'
C4	03/14/05	64.74'	990.00'	N31°31'42"E	64.77'
C5	03/14/05	158.37'	990.00'	N27°46'44"E	158.77'
C6	01/03/11	61.77'	990.00'	N27°46'44"E	61.77'

R/W Total Curve

A	2717.20'
D	466.75'
T	980.00'
L	54723.58"W
R	482.36'

R/W Total Curve

A	2717.20'
D	466.75'
T	980.00'
L	54723.58"W
R	482.36'

Curve & PI STA = 49+35.28

A	3410.35'
D	0601.52'
T	113.00'
L	224.85'
R	950.00'

REVISIONS (OR CHANGE NOTICES)

NO.	DESCRIPTION	DATE	BY
1	ADD SANITARY SEWER EASEMENT	06/04/06	SJT
2			
3			

FINAL MAP JULY 16, 2007

SANTA FE COUNTY PUBLIC WORKS DEPARTMENT
SOUTH MEADOWS ROAD
EXTENSION PROJECT
SANTA FE COUNTY
SCALE 1" = 50'
SHEET 3 OF 4