



ORIGINAL FRONT EAST ELEVATION



ORIGINAL FRONT EAST ELEVATION



ORIGINAL FRONT PARTIAL EAST ELEVATIONS





EAST ELEVATION AS BUILT - STOREFRONT



EAST ELEVATION AS BUILT - STOREFRONT



ORIGINAL NORTH ELEVATION - LOW PLANTER WALL



EXISTING EAST ELEVATION REAR
NORTH PORTION OF THE BUILDING
(BEFORE FIRE DAMAGE)



EXISTING EAST ELEVATION AS BUILT
REAR NORTH PORTION OF THE BUILDING
(POST FIRE DAMAGE)



NORTH ELEVATION EXISTING - LOW PLANTER WALL



NORTH ELEVATION AS BUILT - LOW PLANTER WALL
2'X2' TILE WALKING SURFACE COVERING



EXISTING GATE TO THE SOUTH ACCESS AREA AND
SOUTH PROPERTY LINE WALL



AS BUILT LOW PLANTER WALL AT SOUTH PROPERTY LINE



AS BUILT GATE TO THE SOUTH ACCESS AREA



AS BUILT LOW PLANTER WALL AT SOUTH PROPERTY LINE



AS BUILT LOW PLANTER WALL AT SOUTH PROPERTY LINE



EXISTING EAST ELEVATION REAR
SOUTH PORTION OF THE BUILDING
(BEFORE FIRE DAMAGE)

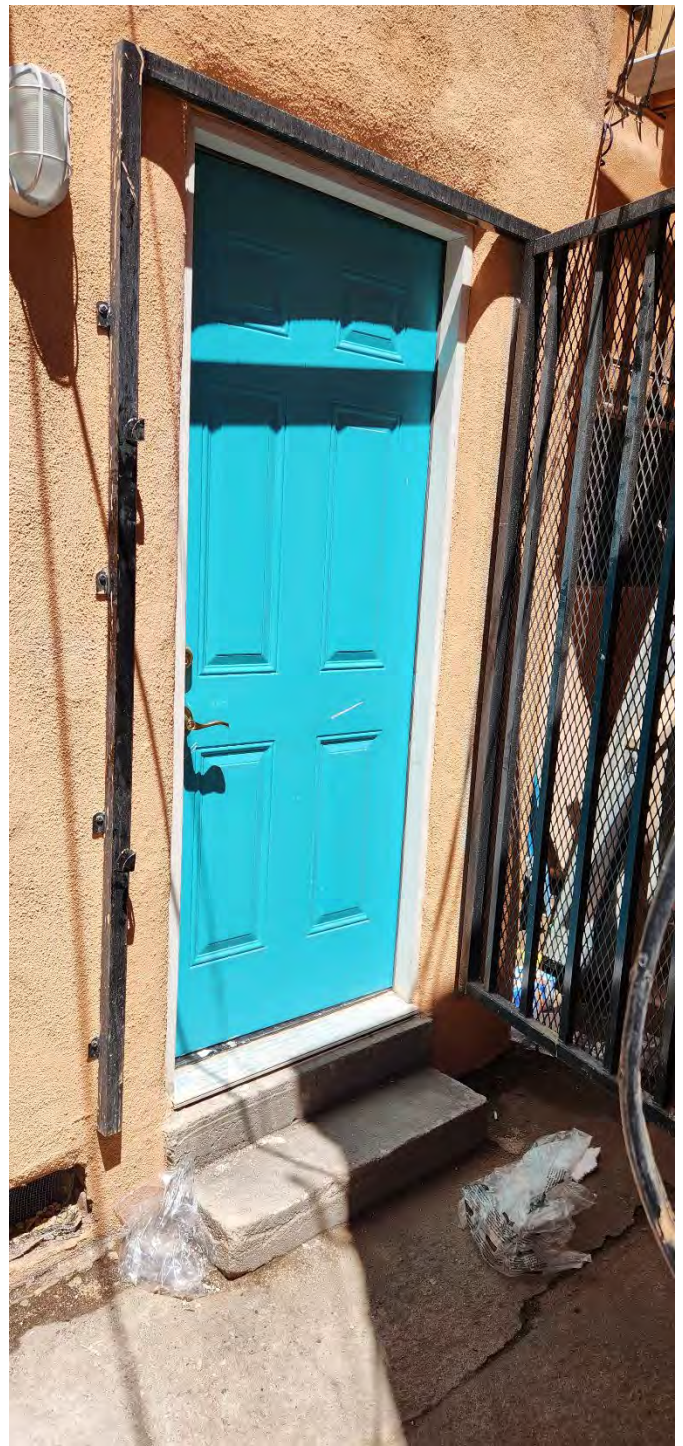

AS-BUILT EAST ELEVATION REAR SOUTH PORTION OF THE BUILDING
(POST-FIRE DAMAGE)