

NEW MEXICO HISTORIC BUILDING INVENTORY - SANTA FE RESURVEY 1991 #13

IDENTIFICATION	ADDRESS: <u>512 Abeyta Street</u> <u>Corrino del Monte S&L National Register Historic District</u>	ID NUMBER: <u>051600186</u>
	UTM REFERENCE EASTING NORTHING ZONE <u>12 13</u>	LEGAL DESCRIPTION: TNSP <u>17</u> N <u>4</u> RANGE <u>10</u> E <u>4</u> SEC <u>30</u> NW1/4 SW 1/4
	FIELD MAP <u>Santa Fe Historic Structures Survey No. 2, 1983-85</u>	BUILDING NAME:
BUILDING DATA	DATE OF CONSTRUCTION: ESTIMATE <u>pre-1912</u> ACTUAL _____ SOURCE(S) <u>King's Map, see comments</u>	PHOTO
	ARCHITECTURAL STYLE: <u>Spanish Pueblo</u>	
	USE: HISTORIC: <u>residential</u> OTHER _____ PRESENT: <u>residential</u> OTHER _____	
	SURROUNDINGS: <u>Residential</u>	
SIGNIFICANCE	RELATIONSHIP TO HISTORIC SURROUNDINGS: <input checked="" type="checkbox"/> SIMILAR <input type="checkbox"/> NOT SIMILAR	SITE PLAN
	ASSOCIATED BUILDINGS ON SITE: <input checked="" type="checkbox"/> YES <input type="checkbox"/> NO WHAT TYPE? <u>carport</u> IF INVENTORIED, LIST ID NUMBER(S) _____	
	DEGREE OF REMODELING: <input checked="" type="checkbox"/> MINOR <input type="checkbox"/> MODERATE <input type="checkbox"/> MAJOR EXPLAIN: <u>shed pants over windows, screen door</u>	
	OVERALL CONDITION: <input checked="" type="checkbox"/> EXCELLENT <input type="checkbox"/> GOOD <input type="checkbox"/> FAIR <input type="checkbox"/> DETERIORATED BUILDING THREATENED? <input type="checkbox"/> YES <input checked="" type="checkbox"/> NO	
LISTED ON NATIONAL REGISTER OF HISTORIC PLACES? <input checked="" type="checkbox"/> YES <input type="checkbox"/> NO <input type="checkbox"/> ELIGIBLE <input checked="" type="checkbox"/> CONTRIBUTING <input type="checkbox"/> NON-CONTRIBUTING		1983 FOOT PRINT INACCURATE
LISTED ON STATE REGISTER OF CULTURAL PROPERTIES? <input checked="" type="checkbox"/> YES <input type="checkbox"/> NO <input type="checkbox"/> ELIGIBLE <u>contributing</u>		
LOCAL DESIGNATION: <u>Core</u> HISTORIC DISTRICT <input checked="" type="checkbox"/> SIGNIFICANT <input checked="" type="checkbox"/> CONTRIBUTING <input type="checkbox"/> NON-CONTRIBUTING LOCAL LANDMARK <input type="checkbox"/> YES <input type="checkbox"/> NO		

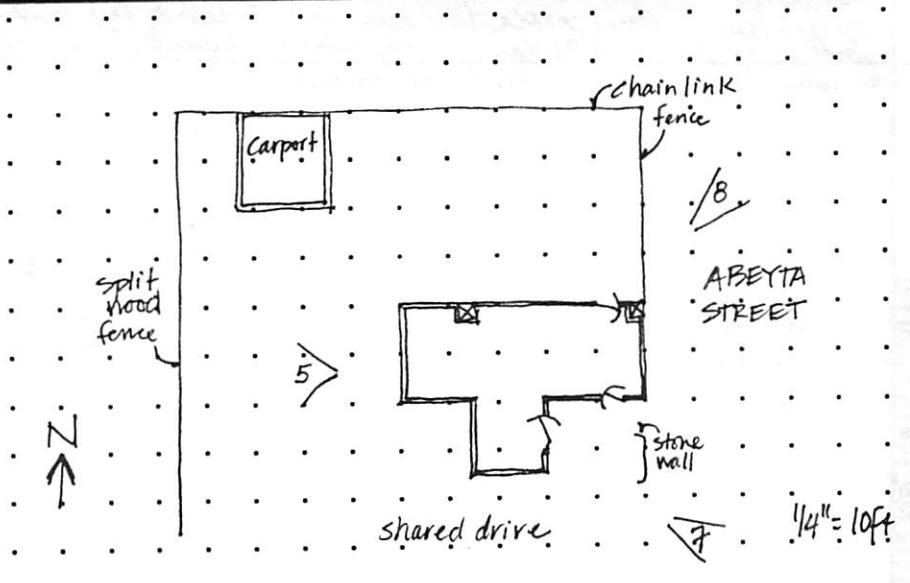

#7 S.E. Elevations



FEATURE	MATERIALS/TYPE	CONDITION AND ALTERATIONS
BUILDING WALLS	stucco over adobe	bdy is very well cared for
FOUNDATIONS	not visible	
DOORS	solid one w/ alum. screen door	
WINDOWS	6 lite wood casements; 3 lite metal casements	recessed w/ exterior screens, brown paint
PORTALES	NA	
CANALES	1 metal to W (rear)	
PORCHES	NA	
BALCONIES	NA	
ROOFS	not visible behind rounded parapet	gutter (on eaves) system on W (rear)
COURTYARDS	NA / large grassy lawn to N; shared drive w/ 516 to S.	
FENCES/WALLS	stone wall to E; chain link to N, E; split wood to West.	
ARCH. DETAILS	buttressed base, 2 chimneys.	
OTHER		

ARCHITECTURAL AND LANDSCAPE FEATURES

COMMENTS Bldg shown on King's Map probably this one, according to Mrs. Apodaca (428 # Bayta); property still in Apodaca family - Clara Apodaca lives here (sister in law of Mrs. Apodaca); 1st appears in City Directy in 1932-33 under owner of Simon Apodaca; appears to retain much of historic integrity w/ minimal alterations; steel windows probably not original but w/in period of significance.

ADDITIONAL PHOTOGRAPHS



#5 W. Elevation

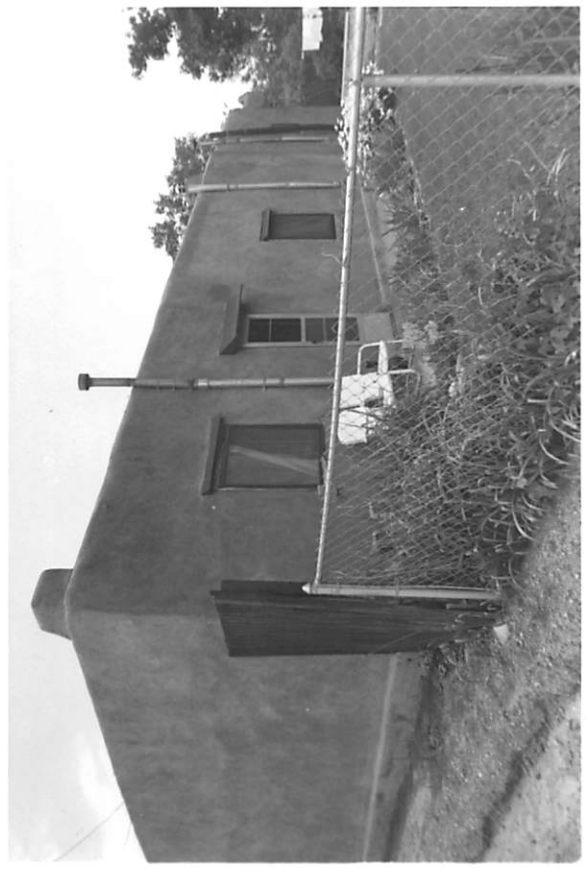

#8 N. Elevation

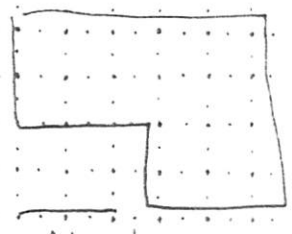
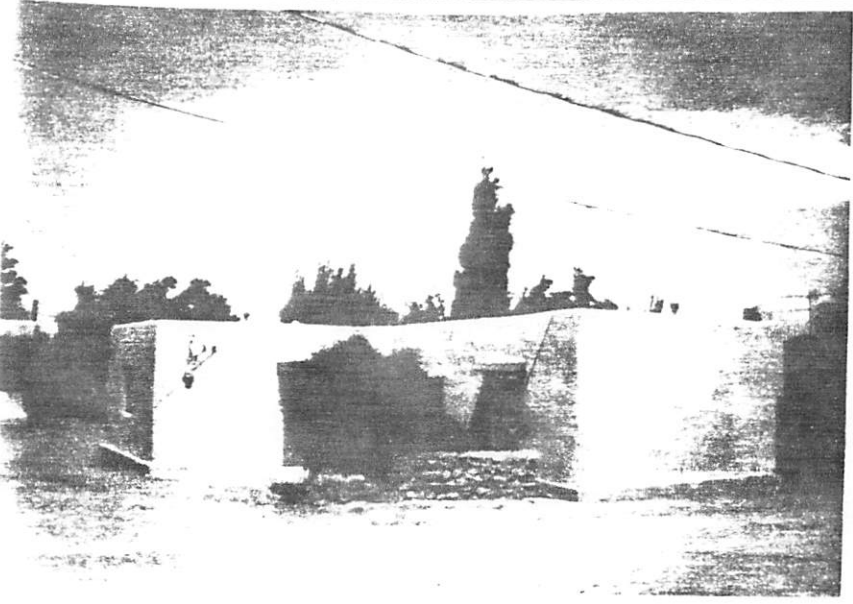
building threatened? yes	surveyed date 5-6-83 by mb	county Santa Fe	ID no. 051600186
field map Santa Fe, New Mexico	number 1	UTM reference easting zone 12 13	northing
location description 512 Abeyta		city/town Santa Fe	land name reservation
building name	legal description T17 N 4 range 10 E sec 30 NW SW		
film roll by mb no. 11	relative obs. 5, 6 5, 6	loc. of neg. HP3	plan shape → 
		date of construction Re 1932 estimate Pre-1912 actual source 1932 directory King's map use present residential other historic residential other	
style Sp. Pueblo Vernacular	foundation material Not vis	condition ___ excellent ___ good ___ fair ___ deteriorating	
architectural features Window - 6 lite w casement - metal awning / Alum screen doors 1 masonry fireplace	wall material/surface Stucco	degree of remodeling ___ minor ___ moderate ___ major describe: Window & door & awnings	
comments wall - stone Shows on 1912 King's map under ownership of Simon Apodaca	hedge wire fence wood fence - 1st & wire. landscape street trees stone curb O set back acquila	surroundings Residential relationship to surroundings ___ similar ___ not similar district potential ___ yes ___ no significance ___ eligible ___ of ___ none if eligible, interest why?	
Streetscape	associated buildings? ___ yes what type?	if inventoried, list ID nos.	
Clara Apodaca - 982-4279 - fence construction.	see back? ___ yes		