

# Historic Cultural Properties Inventory (HCPI) Base Form (FORM 1)

*Historic Preservation Division, New Mexico Department of Cultural Affairs*

**Date of Form: September 20, 2024 -F X**

For HPD Office use only:		
HCPI No. _____	District No. _____	Criteria <input type="checkbox"/> A <input type="checkbox"/> B <input type="checkbox"/> C <input type="checkbox"/> D
1. Name of property:  Juan Pedro Williams/ Acencio and Dolores Vigil/ Juan José and Lettie Vigil House	2. Location:  1182 Cerro Gordo Road Downtown and Eastside Historic District Santa Fe	3. Local Reference Number: Santa Fe ID: H-1334  4. County: Santa Fe Parcel # 910005068
5. Property Type: <input checked="" type="checkbox"/> Buildings: 1 house <input checked="" type="checkbox"/> Structures: Stone walls and attached structure <input type="checkbox"/> Site <input type="checkbox"/> Object		
6. Date of Survey: September 14, 2024		
7. Previous Survey Date(s): <input checked="" type="checkbox"/> Yes: July 7, 1983, Michael Belshaw <input checked="" type="checkbox"/> No: stone structure and retaining walls		
8. Name of Project: HDRB Status Evaluation		
9. Lat/Long: 35.6815058, -105.9190395		
10. Photo Information: Giulia Caporuscio, photographer. Photo 1: View of north and west elevations. Camera facing southeast. The west portal is not historic.		
11. Brief Description of the Property:  <p><b>This former farmhouse sits approximately 200' south of Cerro Gordo Road, at the top of a steep escarpment descending to the Santa Fe River (Fig. 1). It is approached by a private gravel drive, giving access to several newer homes that crowd around it. Before these homes, the house sat alone on this brow overlooking the Santa River valley. There are several stone-retaining walls of unknown vintage near the house. A crude stone structure likely dating from the mid-20th century is attached to one of these walls. At the bottom of the property is an archaeological remnant of <i>Acequia de la Muralla</i>. Per the Santa Fe County Assessor data, the house encloses 1,746 square feet containing two bedrooms and 1.5 baths.</b></p> <p><b><i>Continued on Page 5.</i></b></p>		
12. Who uses the property?		
13. Construction Date: Date: Before 1914 <input checked="" type="checkbox"/> Known <input type="checkbox"/> Estimated Source: hydrographic survey map (Fig. 3).		
14. Setting: <input checked="" type="checkbox"/> Suburban <input type="checkbox"/> Rural <input type="checkbox"/> Village <input type="checkbox"/> Urban If Urban: <input type="checkbox"/> Commercial <input type="checkbox"/> Industrial <input checked="" type="checkbox"/> Residential <input type="checkbox"/> Public		
15. Relationship to Surroundings: <input checked="" type="checkbox"/> Similar <input type="checkbox"/> Dissimilar Comments: N/A		

16. Additional Perspective: (Photos, drawing, footprint, etc., indicate north arrow when possible)

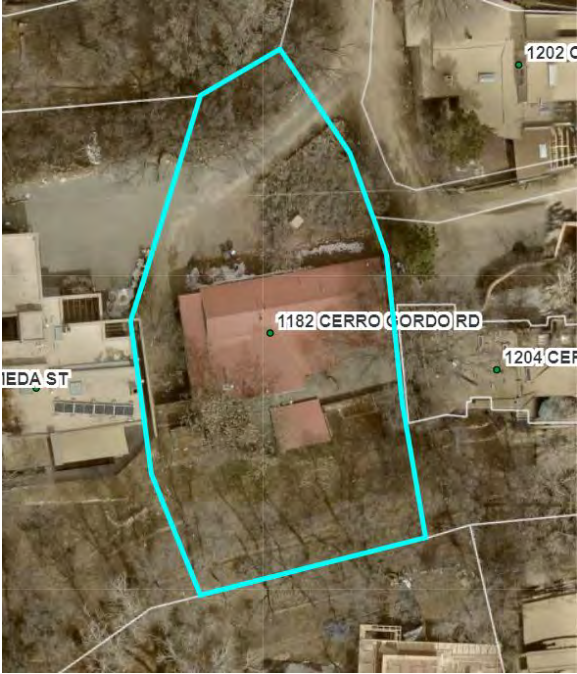

Source: Office of the Santa Fe County Assessor  
*parcel lines are not accurate*

17. Surveyor:  
 (your name, address, telephone number, and any group affiliation)

John W. Murphey  
 Architectural Historian  
 Architectural History Services  
 505-577-7593/707-583-7819  
[John@archhistoryservices.com](mailto:John@archhistoryservices.com)  
 w/ Giulia Caporuscio

For: Lanalee Lewis Revocable Trust

18. Owner (if known) and other knowledgeable people:

Current owner: Lanalee Lewis Revocable Trust  
 N/A



19. Is Property Endangered?  Unknown  No  Yes How?

20. Significance to Current Community:  Unknown  None  Low  Moderate  High  
 Describe: Unknown

21. Other Significance or Information of Interest: (such as historical, legendary, structural, former ownership, etc.)  
 See Historical Overview.

22. National or State Register:

Is this property individually listed on a historic register?  Unknown  No  Yes  
 If yes:  State  National  
**If 'no' or unknown, do you think this property is eligible for listing?**  No  Yes  
 Why? See Evaluation of Historical Status

23. National or State Historic District: City of Santa Fe

Is this property in a historic district?  Unknown  No  Yes  
 If yes:  Significant  Contributing: house  Non-contributing  No Status: Stone structure and retaining walls  
 Per City of Santa Fe official designation map  
**If 'yes', what is the name of the district?**  State  National  City of Santa Fe:  
 Downtown and Eastside Historic District

24. Supplemental Forms:

None  HCPI Detail Form (FORM 2)  Continuation Sheets, # pages: \_\_\_\_\_

# Historic Cultural Properties Inventory (HCPI) Detail Form (FORM 2)

Historic Preservation Division, New Mexico Department of Cultural Affairs

For HPD Office use only: HCPI No. _____ District No. _____		Please complete HCPI FORM 1 before completing FORM 2																																	
		NRHP _____ SRCP _____	Criteria <u>  A  </u> <u>  B  </u> <u>  C  </u> <u>  D  </u>																																
1. Name of property:  Juan Pedro Williams/ Acencio and Dolores Vigil/ Juan José and Lettie Vigil House	2. Location:  1182 Cerro Gordo Road Downtown and Eastside Historic District -Santa Fe	3. Local Reference Number: Santa Fe ID: H-1334	4. County: Santa Fe  5. Date of Survey: September 14, 2024																																
ARCHITECTURAL AND CONSTRUCTION DETAILS:																																			
6. Visible Construction Material:  <input checked="" type="checkbox"/> Adobe <input type="checkbox"/> Brick <input type="checkbox"/> Composition <input type="checkbox"/> Concrete: Block  <input type="checkbox"/> Concrete: Cast Stone <input type="checkbox"/> Concrete: Poured <input type="checkbox"/> Earth Plaster <input type="checkbox"/> Masonry: Simulated  <input type="checkbox"/> Metal: Corrugated <input type="checkbox"/> Metal: Structural Siding <input type="checkbox"/> Metal: V-Crimp <input type="checkbox"/> Stone: Random Ashlar  <input type="checkbox"/> Stone: Random Coursed <input type="checkbox"/> Stone: River Rock <input type="checkbox"/> Stone: Rusticated <input type="checkbox"/> Stone: Tabular  <input checked="" type="checkbox"/> Stucco: <input type="checkbox"/> Tile: Clay <input type="checkbox"/> Vinyl Siding <input type="checkbox"/> Wood: Board and Batten  <input type="checkbox"/> Wood: Horizontal Siding <input type="checkbox"/> Wood: Jacal <input type="checkbox"/> Wood: Log <input type="checkbox"/> Wood: Shingle  <input type="checkbox"/> Wood: Tongue and Groove <input type="checkbox"/> Other:		7. Number of Stories: <input type="checkbox"/> N/A Number: <input checked="" type="checkbox"/> 1 <input type="checkbox"/> 1 1/2 <input type="checkbox"/> 2 <input type="checkbox"/> 2 1/2    Other: _____  8. Foundation: <input type="checkbox"/> N/A <input type="checkbox"/> Not visible <input type="checkbox"/> None <input type="checkbox"/> At Grade <input checked="" type="checkbox"/> Raised: Materials: <input checked="" type="checkbox"/> Concrete: <input type="checkbox"/> Stone Other: Notes  9. Roof: <input type="checkbox"/> N/A  Shape: <input checked="" type="checkbox"/> Flat <input type="checkbox"/> Gabled <input type="checkbox"/> Hipped <input type="checkbox"/> Pyramidal <input type="checkbox"/> Shed    Other: Pitch: <input type="checkbox"/> None <input type="checkbox"/> Low <input checked="" type="checkbox"/> Medium <input type="checkbox"/> Steep Features: <input type="checkbox"/> Eave: <input type="checkbox"/> Parapets Materials: <input type="checkbox"/> Asphalt <input type="checkbox"/> Earth <input type="checkbox"/> Composition shingle <input type="checkbox"/> Metal: Pressed <input type="checkbox"/> Composition Roll <input type="checkbox"/> Metal: Corrugated <input type="checkbox"/> Metal: Standing Seam <input checked="" type="checkbox"/> Metal: ribbed panel, red <input type="checkbox"/> Tile: Terra Cotta <input type="checkbox"/> Wood: Shingle Other:																																	
10. Window Types <table border="1" style="width: 100%; border-collapse: collapse; font-size: x-small;"> <thead> <tr> <th>Operation</th> <th>Material</th> <th>Glazing</th> <th>Number</th> </tr> </thead> <tbody> <tr> <td>Casement</td> <td>Clad Wood</td> <td>4</td> <td>1</td> </tr> <tr> <td>Casement</td> <td>Clad Wood</td> <td>6</td> <td>5</td> </tr> <tr> <td>Casement</td> <td>Clad Wood</td> <td>8</td> <td>7</td> </tr> <tr> <td>Casement</td> <td>Clad Wood</td> <td>10</td> <td>2</td> </tr> <tr> <td>Awning</td> <td>Clad Wood</td> <td>4</td> <td>2</td> </tr> </tbody> </table>		Operation	Material	Glazing	Number	Casement	Clad Wood	4	1	Casement	Clad Wood	6	5	Casement	Clad Wood	8	7	Casement	Clad Wood	10	2	Awning	Clad Wood	4	2	11. Door Types <table border="1" style="width: 100%; border-collapse: collapse; font-size: x-small;"> <thead> <tr> <th>Type</th> <th>Style</th> <th>Material</th> <th>Number</th> </tr> </thead> <tbody> <tr> <td>Single-Leaf</td> <td>6-Light</td> <td>Clad Wood</td> <td>1</td> </tr> </tbody> </table>		Type	Style	Material	Number	Single-Leaf	6-Light	Clad Wood	1
Operation	Material	Glazing	Number																																
Casement	Clad Wood	4	1																																
Casement	Clad Wood	6	5																																
Casement	Clad Wood	8	7																																
Casement	Clad Wood	10	2																																
Awning	Clad Wood	4	2																																
Type	Style	Material	Number																																
Single-Leaf	6-Light	Clad Wood	1																																
12. Chimneys <input type="checkbox"/> <input checked="" type="checkbox"/> N/A		13. Porches <input type="checkbox"/> <input checked="" type="checkbox"/> N/A Type: <input type="checkbox"/> Entry <input type="checkbox"/> Partial-Width <input type="checkbox"/> Full-Width <input type="checkbox"/> Wrap																																	
14. Other Significant Features N/A																																			
15. Modifications: <input checked="" type="checkbox"/> <input type="checkbox"/> No known modifications  <u>See Summary of Changes</u>																																			

16. Primary Architectural Style  Not Applicable

- |  |   |  |   |   |
|--|---|--|---|---|
| <input type="checkbox"/> Art Deco/Streamline Moderne | <input type="checkbox"/> Gothic Revival | <input type="checkbox"/> Mission Revival | <input type="checkbox"/> Pueblo           | <input type="checkbox"/> Spanish-Pueblo Revival |
| <input type="checkbox"/> Bungalow/Craftsman          | <input type="checkbox"/> International  | <input type="checkbox"/> Neo-Classical   | <input type="checkbox"/> Queen Anne       | <input type="checkbox"/> Territorial            |
| <input type="checkbox"/> Colonial Revival            | <input type="checkbox"/> Italianate     | <input type="checkbox"/> Northern NM     | <input type="checkbox"/> Ranch            | <input type="checkbox"/> Territorial Revival    |
| <input type="checkbox"/> Folk Victorian              | <input type="checkbox"/> Mediterranean  | <input type="checkbox"/> Prairie         | <input type="checkbox"/> Spanish-Colonial | <input type="checkbox"/> Tudor Revival          |

Notes:  Other: Vernacular, farmhouse with Craftsman-style porch

17. Documents Available and Their Locations

Historic Preservation Division  
 Land Use Department  
 City of Santa Fe  
 200 Lincoln Avenue  
 Santa Fe, NM 87504  
 (505) 955-6605  
<https://www.santafenm.gov/land-use/historic-preservation>

Archaeological Records Management Section  
 Laboratory of Anthropology  
 708 Camino Lejo  
 Santa Fe, NM 87501  
 (505) 476-1320  
<https://nmhistoricpreservation.org/arms.html>

SITE:

18. Attached or Associated Properties

Are associated properties eligible for listing:

19. Site Plan: Portion of 2005 boundary survey map. Courtesy Del Rio Surveys, Inc.

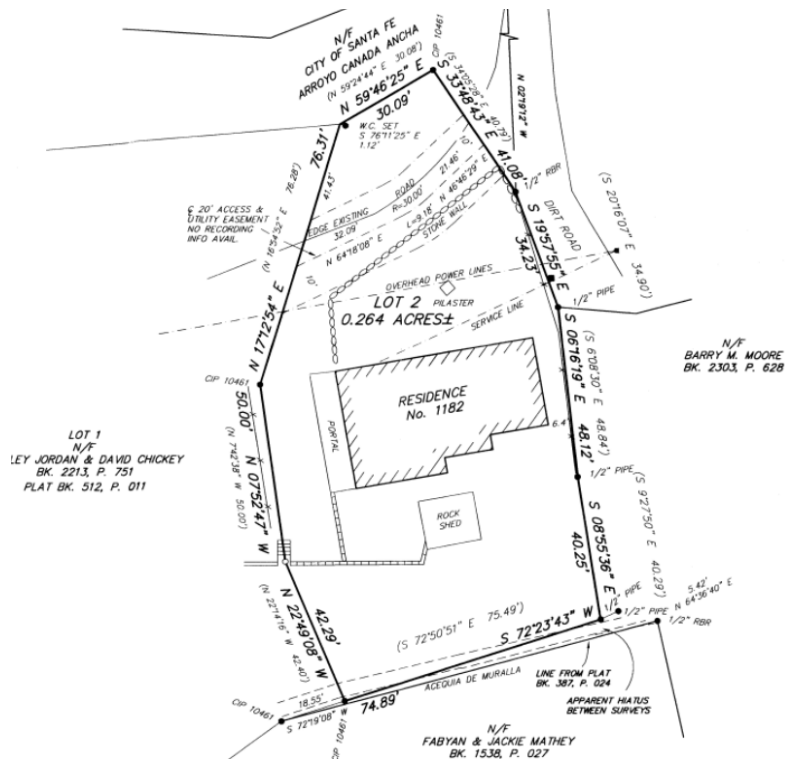

# Historic Cultural Properties Inventory (HCPI) Detail Form (FORM 2)

*Historic Preservation Division, New Mexico Department of Cultural Affairs*

For HPD Office use only:		<i>Please complete HCPI FORM 1 before completing FORM 2</i>			
HCPI No. _____	District No. _____	NRHP	SRCP	Criteria <u>  </u> A <u>  </u> B <u>  </u> C <u>  </u> D	
1. Name of property:  Juan Pedro Williams/ Acencio and Dolores Vigil/ Juan José and Lettie Vigil House	2. Location:  1182 Cerro Gordo Road Downtown and Eastside Historic District -Santa Fe	3. Local Reference Number: Santa Fe ID: H-1334			
		4. County: Santa Fe			
		5. Date of Survey: September 14, 2024			

## Architectural Description Continued

### Summary of Changes

Constructed before 1914, the original Juan Pedro Williams home had a C-shape plan, typical of a 19th-century Hispanic farmhouse (Fig. 3). The pitched roof building had hipped connections, where the wings met the core block at the north. These short wings created a courtyard that likely was enhanced in the winter with solar gain. This ground plan and roof form remained through the early 1960s (Fig. 6).

Between 1960 and 1966, a flat roof addition was constructed between the wings, lessening the size of the courtyard (Fig. 7). By 1973, the hipped connection at the west side of the building had been simplified to a gable end (Fig. 8). By 1978, the west wing had been widened and extended southward, joining with the flat roof addition and removing the entire historic courtyard (Fig. 9).

Between 1998 and 2005, a portal was installed across the west elevation, introducing a non-historic Craftsman element to the vernacular home (Fig. 11 & Field 19). In 2007, all of the house’s fenestration was changed.<sup>1</sup>

### House

The original house, built possibly in the 19th century, consisted of a C-shaped ground plan facing south. This plan, as summarized above, has been considerably altered. The home’s south direction points to a traditional idea of solar orientation. Adobe homes with this ground plan were positioned southward to catch the afternoon solar gain during the winter. The “arms” enclosed this warmth and created a courtyard. More intact examples of these climatically adapted C-plan farmhouses are found further up the canyon at 1320 and 1325 Cerro Gordo Road.

### North Elevation

The long north side of the building faces a gravel parking court with a flat façade penetrated by various windows (Photos 1 & 2). The windows, of different sizes and

---

<sup>1</sup> RPA & Associates, LLC., Historic Assessment No. 150824-HA, August 15, 2024.

# Historic Cultural Properties Inventory (HCPI) Detail Form (FORM 2)

*Historic Preservation Division, New Mexico Department of Cultural Affairs*

For HPD Office use only:		<i>Please complete HCPI FORM 1 before completing FORM 2</i>			
HCPI No. _____	District No. _____	NRHP _____	SRCP _____	Criteria <u>  </u> A <u>  </u> B <u>  </u> C <u>  </u> D	
1. Name of property:  Juan Pedro Williams/ Acencio and Dolores Vigil/ Juan José and Lettie Vigil House	2. Location:  1182 Cerro Gordo Road Downtown and Eastside Historic District -Santa Fe	3. Local Reference Number: Santa Fe ID: H-1334			
		4. County: Santa Fe			
		5. Date of Survey: September 14, 2024			

operations, are all recent: c.2007 Marvin white-clad, single divided-light wood units. These same windows are found throughout the house. The older openings have heavy lug sills that have been stuccoed. One opening, the second from the west at the kitchen, appears to have been significantly reduced in size and is missing its sill (Fig. 10). The roof has a medium-pitch and is covered with red ribbed metal panels.

### **West Elevation**

A recent porch defines the west elevation (Photos 3 & 4). The 238-square-foot structure, spanning the entire façade, was constructed between 1998 and 2011 (Fig. 11). With its bulky square posts and shed roof, it gives the feeling of a Craftsman-style house. A glass door and paired casement windows penetrate the wall (Photo 5). Neither are original.

### **South and East Elevations**

The south elevation, perched at the top of the slope, has experienced more change. It begins at the west end with a projected gable (Photo 6). Somewhere between 1973 and 1978, the original west wing was widened and extended southward, creating this façade (Figs. 8 & 9). This alteration removed the last vestige of the historic patio. Moving eastward, one encounters a flat-roof addition constructed between 1960 and 1966 (Photos 7 & 8). It has a pronounced overhang and the same white-clad windows found elsewhere in the house.

The surviving east wing of the original C plan sits back four feet from the 1960s addition (Photo 9). Its gable end is simple, containing only one window. Rounding the corner is the east elevation with its single window (Photo 10). A *contra pared* traces the outline of the unaltered wing.

### **Stone Structure and Retaining Walls**

Several sections of stone retaining wall help hold back the slope. The most extensive of these is a roughly 6' high wall section located directly below the house. Part of this section (the upper retaining wall) is visible in a 1960 aerial photograph (Fig. 6). The origin of the other walls — given their lesser construction and tree cover in aerial photographs — is unclear. Attached to the upper retaining wall is a three-walled stone structure of indeterminate age, designed on plat maps as the “Rock Shed.”

# Historic Cultural Properties Inventory (HCPI) Detail Form (FORM 2)

*Historic Preservation Division, New Mexico Department of Cultural Affairs*

For HPD Office use only:		<i>Please complete HCPI FORM 1 before completing FORM 2</i>			
HCPI No. _____	District No. _____	NRHP _____	SRCP _____	Criteria <u>  </u> A <u>  </u> B <u>  </u> C <u>  </u> D	
1. Name of property:  Juan Pedro Williams/ Acencio and Dolores Vigil/ Juan José and Lettie Vigil House	2. Location:  1182 Cerro Gordo Road Downtown and Eastside Historic District -Santa Fe	3. Local Reference Number: Santa Fe ID: H-1334			
		4. County: Santa Fe			
		5. Date of Survey: September 14, 2024			

## **Upper Retaining Wall**

The wall extends 80 feet across the property from east to west. It is divided into two sections, with a stone structure or shed located roughly in the middle. The wall has an average height of 6 feet. The east section is built with local, undressed stone — mostly quartzite — laid in random courses (Photo 10). The exposed mortar is made of cement. The west section, which is situated lower on the slope, is constructed differently. It consists of more uniform, block-like stones arranged in regular courses at its east end (Photo 11). This section appears to be of heavier construction, with supporting end piers, and has been repointed with cement mortar. This portion does not appear on the 1978 aerial (Fig. 9). The end of the wall at the west is of different construction, consisting of dry-laid river cobble (Photo 12).

## **Stone Structure (Rock Shed)**

A stone structure is attached to the eastern part of the upper wall (Photos 13 & 14). The building, which is roughly 84 square feet, is made of quartzite and other local and imported stones laid in irregular and straight courses. The change in the types of stone and coursing indicates it was built in several phases.

The main pattern consists of medium-sized flat and oblong stones with smaller rocks filling the gaps between them (Photo 15). These rest on a base of smaller rocks and cobbles. The stones are laid in mud mortar with cement patching at the window and top of the wall (Photo 16). The southeast corner is made of much larger stones, arranged almost like quoins. This heavier construction may be of a different construction period (Photo 14). The rocks of the upper courses near the roofline are from a different source and are tabular, suggesting that the structure was raised in height (Photos 13-15).

It is entered on the east through double wood doors of an older vintage (Photo 13). The interior is one room with an earthen floor and a new wood joist ceiling created by a deck above it (Photo 17). The walls are partially mud-plastered, with sections that may be reconstructed or shored up with additional stones.

The stone structure does not appear on the 1948 aerial photograph (Fig. 5). A structure in this relative location is shown on the 1960 aerial but is smaller and narrower (Fig. 6). It achieved its current size and shape by 1966 (Fig. 7).

# Historic Cultural Properties Inventory (HCPI) Detail Form (FORM 2)

*Historic Preservation Division, New Mexico Department of Cultural Affairs*

For HPD Office use only:		<i>Please complete HCPI FORM 1 before completing FORM 2</i>			
HCPI No. _____	District No. _____	NRHP _____	SRCP _____	Criteria <u>  </u> A <u>  </u> B <u>  </u> C <u>  </u> D	
1. Name of property:  Juan Pedro Williams/ Acencio and Dolores Vigil/ Juan José and Lettie Vigil House	2. Location:  1182 Cerro Gordo Road Downtown and Eastside Historic District -Santa Fe	3. Local Reference Number: Santa Fe ID: H-1334			
		4. County: Santa Fe			
		5. Date of Survey: September 14, 2024			

## Acequia Remnant

A remnant alignment of Ditch No. 8, also known as *Acequia de la Muralla*, runs along the bottom of the lot (Photo 18). The ditch does not have a distinct channel profile and is mainly identified by the short retaining wall to the north and the vegetation that grows along its path.

## Historical Overview

### Cerro Gordo – Above the Santa Fe River

After the Pueblo Revolt and Reconquest in the late 17th century, Spanish settlers returned to *La Villa Real de la Santa Fe de San Francisco de Asís*, seeking to reestablish their holdings. Additional colonists arrived in the early 18th century, finding most of the better tracts around the Plaza had already been claimed. Many of the newer settlers fanned out along the Santa Fe River, looking for suitable land to establish a family farm. One of these was José Antonio Lucero.

*Cerro Gordo* (the fat hill) falls within the José Antonio Lucero Grant, a land grant awarded in 1732 by Colonel Don Gervasio Cruzat y Góngora, the governor and captain-general of New Mexico. Lucero petitioned for land outside of the official pueblo (city) grant to be “sufficiently large to permit the planting of two fanegas (an unspecified size of land) of corn.”<sup>2</sup>

Taking possession of it in October 1732, Lucero found the grant much smaller than requested. Despite its deficiency, he and his descendants worked the grant and were still in possession of it after the American conquest in 1846. Juan Lucero, who claimed to be a descendant, petitioned for confirmation of the grant in the 1880s. At its initial survey in 1885 the grant was at 700 acres and took in much of the Cerro Gordo area. But after a private court claims hearing, it was reduced to a mere nine acres.<sup>3</sup>

<sup>2</sup> Quoted in J. J. Bowden, “Antonio Lucero Grant,” (New Mexico History, New Mexico State Records and Archives Center), <https://newmexicohistory.org/2015/07/17/jose-antonio-lucero-grant>, accessed September 12, 2024.

<sup>3</sup> U.S. Court of Private Land Claims, Santa Fe District, “Jose Antonio Lucero Grant,” 1896-1898, <https://econtent.unm.edu/digital/collection/catron/id/2104>, accessed September 12, 2024.

# Historic Cultural Properties Inventory (HCPI) Detail Form (FORM 2)

Historic Preservation Division, New Mexico Department of Cultural Affairs

For HPD Office use only:		Please complete HCPI FORM 1 before completing FORM 2			
HCPI No.	District No.	NRHP	SRCP	Criteria	A B C D
1. Name of property: Juan Pedro Williams/ Acencio and Dolores Vigil/ Juan José and Lettie Vigil House		2. Location: 1182 Cerro Gordo Road Downtown and Eastside Historic District -Santa Fe		3. Local Reference Number: Santa Fe ID: H-1334	
				4. County: Santa Fe	
				5. Date of Survey: September 14, 2024	

Starting in the 19th century, the former Lucero grant was divided into smaller tracts worked primarily as farmland (Fig. 2). By the late 19th century, most of the area south of Cerro Gordo Road near its junction with Lorenzo Road was owned by George Holmes, an Irish immigrant and stonemason. His land, as shown on the 1897-98 White’s map, stretched from the Santa Fe River northward to the south edge of Cerro Gordo Road (Fig. 2). The south portion of his land was irrigated by Ditch No. 8 (*Acequia de la Muralla*), a remnant of which exists on the property.

Holmes came to Santa Fe in 1849 as part of the American Calvary.<sup>4</sup> He served in the Union Army and married a Santa Fe native, Maria, which may explain why the land came into his possession. The 1880 census places George and Maria proximate to Juan Pedro Williams, suggesting they were neighbors.<sup>5</sup>

George Holmes died in his Cerro Gordo Road home in 1914. His heirs would subdivide the land into smaller plots. These were owned by interrelated family members bearing the Lucero, Williams, and Vigil surnames. Through this process, the subject parcel would be further reduced in size.

## Juan Pedro Williams

The first view of the property is provided in the 1914 hydrological survey (Fig. 3). The map shows a roughly C-shaped farmhouse on land owned by Juan Pedro Williams. This residence, though highly modified, is the subject house. A few other buildings surrounded the house but did not include today’s stone structure. The land to the south, irrigated by Ditch No. 8, was being used to grow beans.

This farmstead is associated with a household documented in the 1900 federal census. The census recorded Juan Pedro Williams residing in “Upper Canyon,” another name for the upper Santa Fe River valley. Williams, the head of the household, was 46, and his wife, Felciana Sena y Williams, 38. Juan was born in New Mexico, but his father was from Kentucky; Felciana was a native of New Mexico.<sup>6</sup> Their home included five

<sup>4</sup> “Local Items [Old Soldier Dies],” *Santa Fe New Mexican*, May 13, 1914, 4.

<sup>5</sup> U.S. Census Bureau, 1880; Census Place: Santa Fe, Santa Fe, New Mexico; Roll: 804; Page: 18c; Enumeration District: 040.

<sup>6</sup> U.S. Census Bureau, 1900; Census Place: Upper Santa Fe, Santa Fe, New Mexico; Roll: 1002; Page: 11; Enumeration District: 0119.

# Historic Cultural Properties Inventory (HCPI) Detail Form (FORM 2)

*Historic Preservation Division, New Mexico Department of Cultural Affairs*

For HPD Office use only: HCPI No. _____ District No. _____		Please complete HCPI FORM 1 before completing FORM 2 NRHP    SRCP    Criteria    A    B    C    D			
1. Name of property:  Juan Pedro Williams/ Ascencio and Dolores Vigil/ Juan José and Lettie Vigil House	2. Location:  1182 Cerro Gordo Road Downtown and Eastside Historic District -Santa Fe	3. Local Reference Number: Santa Fe ID: H-1334			
		4. County: Santa Fe			
		5. Date of Survey: September 14, 2024			

children aged from an infant to 22 years old. The infant, Dolores Vigil, is directly connected to 1182 Cerro Gordo Road.

Juan Pedro Williams died in his adobe farmhouse in 1925 at 75.<sup>7</sup> An affidavit recorded in 1946 indicated he, as Williams’ descendant, had been an owner of the property for many years, which at the time included more acreage.<sup>8</sup> Four years later, his siblings deeded the subject parcel to Ascencion Vigil<sup>9</sup>, the man who married Juan Pedro’s youngest daughter.<sup>10</sup>

### **The Vigil House**

Born about 1897, Ascencio grew up in the Pecos area, where his father, José F. Vigil, farmed. In 1925 he married Dolores Williams. The young family lived near Glorietta, where Ascencio did odd jobs and Dolores taught school.<sup>11</sup> By the 1930s, as indicated in city directories, they had moved into her father’s old farmhouse overlooking the river. They lived adjacent to her brother, Manuel Williams, and old Cerro Gordo Road friends and acquaintances. For a time, both households were given the 1182 Cerro Gordo Road address.

A deed tells us that the Vigil house was very small, consisting of just four rooms.<sup>12</sup> Still, it sheltered a burgeoning family that included Vigil’s four children. Ascencio’s parents also lived in the home. Dolores passed away in 1937, leaving Ascencio a widower.

The revised family composition was captured in 1940. It included his aging father, five children, and a nephew.<sup>13</sup> The youngest child, Juan José, born a year before his mother’s

<sup>7</sup> “Juan P. Williams,” *Santa Fe New Mexican*, February 7, 1925, 6.

<sup>8</sup> Affidavit, Elvira W. [Williams] Lujan and Tranquilino Lujan to Petrolino Armijo et al. including Juan P. Williams, recorded January 1, 1946, Book 30/Page 421, Instrument # 83439, Santa Fe County, New Mexico.

<sup>9</sup> His name appears in legal documents with various spellings (Ascencion, Ascencio, Asencion, Asensio). The decision was to go with Ascencion and Ascencio.

<sup>10</sup> Spanish Deed, Elvira Williams y Lujan and Tranquilino Lujan to Ascencio Vigil, recorded March 1, 1950, Book 35/Page 479, Instrument # 97090, Santa Fe County, New Mexico.

<sup>11</sup> U.S Census Bureau, 1930; Census Place: Glorietta, Santa Fe, New Mexico; Page: 4B; Enumeration District: 0026; FHL microfilm: 2341134.

<sup>12</sup> Warranty Deed, Ascencion Vigil to Juan Jose Johnny and Lettie Mae Vigil, recorded February 6, 1962, Book 187/Book 34, Instrument # 254505, Santa Fe County, New Mexico.

# Historic Cultural Properties Inventory (HCPI) Detail Form (FORM 2)

Historic Preservation Division, New Mexico Department of Cultural Affairs

For HPD Office use only:		Please complete HCPI FORM 1 before completing FORM 2			
HCPI No.	District No.	NRHP	SRCP	Criteria	A B C D
1. Name of property: Juan Pedro Williams/ Ascencio and Dolores Vigil/ Juan José and Lettie Vigil House		2. Location: 1182 Cerro Gordo Road Downtown and Eastside Historic District -Santa Fe		3. Local Reference Number: Santa Fe ID: H-1334	
				4. County: Santa Fe	
				5. Date of Survey: September 14, 2024	

death, would inherit the property. Ascencio’s mother, Marlillita, had died in the home in 1937; his father followed her a month after the census was taken. As was the tradition at the time, his body lay in state at the home until the funeral mass took place.<sup>14</sup> This tradition was also honored with Ascencio’s mother and wife.

Ascencio, 42, was the owner of the house, which was valued at \$200. He worked year-round as a builder, earning \$450 per annum. His brother-in-law and many interrelated families with the Martinez surname lived nearby.

Most of the men were also employed in the building industry. Because of the New Deal and its various work-relief programs, farming was no longer a central occupation for Upper Canyon residents. Farming would further decline in the war years as most young Santa Fe men (and many women) joined the armed services or moved to the West Coast to work in the war industry.

By the following decade, Ascencio had remarried. His much-younger wife, Vivianita, worked as a hotel dishwasher. Ascencio also worked as a hotel busboy.<sup>15</sup> It can be assumed the hotel was La Fonda. By this time, it was all cash work, with most of the Upper Canyon farming fields going fallow. The two children remaining at home, Antonio and Juan José, attended school. Antonio would later serve in the Marine Corps during the Korean Conflict.

## Johnny and Lettie

In 1962, Ascencio deeded the property and its four-room house to Juan José (now known as Johnny) and his wife, Lettie Mae Reed.<sup>16</sup> The couple had married in 1957. They divorced at some point in the 1980s and Lettie Mae returned to Albuquerque where she had grown up.

<sup>13</sup> U.S. Census Bureau, 1940; Census Place: Santa Fe, Santa Fe, New Mexico; Roll: m-t0627-02452; Page: 15B; Enumeration District: 25-20B.

<sup>14</sup> “Obituary Notices [Jose F. Vigil],” *Santa Fe New Mexican*, May 21, 1940, 5.

<sup>15</sup> U.S. Census Bureau, National Archives at Washington, DC; Washington, D.C.; Seventeenth Census of the United States, 1950; Year: 1950; Census Place: Santa Fe, Santa Fe, New Mexico; Roll: 3578; Page: 2; Enumeration District: 26-19.

<sup>16</sup> Warranty Deed, Ascencion Vigil to Juan Jose Johnny and Lettie Mae Vigil, 1962.

# Historic Cultural Properties Inventory (HCPI) Detail Form (FORM 2)

*Historic Preservation Division, New Mexico Department of Cultural Affairs*

For HPD Office use only: HCPI No. _____ District No. _____		Please complete HCPI FORM 1 before completing FORM 2 NRHP _____ SRCP _____		Criteria A B C D	
1. Name of property:  Juan Pedro Williams/ Acencio and Dolores Vigil/ Juan José and Lettie Vigil House	2. Location:  1182 Cerro Gordo Road Downtown and Eastside Historic District -Santa Fe	3. Local Reference Number: Santa Fe ID: H-1334			
		4. County: Santa Fe			
		5. Date of Survey: September 14, 2024			

Johnny worked as a corrections officer at the state prison until his retirement. Later, as with many in his profession, he took a part-time job as a security officer. Driving home late from his security job at Las Campanas on the night of October 25, 2000, he was struck by an automobile driven by an ex-convict fleeing the police.<sup>17</sup> Johnny Vigil died on the scene. He was 65.

A year later, the house was cleared of its contents during a multi-day estate sale and then put on the market. It sold in 2002. With the sale, the house and land lost their century-old association with the history Upper Canyon farming and mixed Hispanic-Anglo families.

## Evaluation of Historical Status

### House

The house shown on the 1914 hydrographic map has been considerably modified along its west and south elevations. These changes began in the 1960s and continued through the 2000s.

The alterations included additional living area and mass, which changed the building’s character-defining C-shaped ground plan. In addition, a c.2000s porch on the west elevation introduced a new design that makes it appear the house is from the Craftsman period. The cumulative alterations have affected the historic integrity aspects of design, material, and workmanship, and association and feeling.

If the Board determines that the house still qualifies as a Contributing property, it is recommended to designate the north elevation as the primary façade, as it has undergone the least amount of change (aside from the plain east elevation).

---

<sup>17</sup> Veronica Gonzalez, “Chase Leads to Homicide Charge,” *Santa Fe New Mexican*, October 26, 2000, 1.

Historic Cultural Properties Inventory (HCPI) Detail Form (FORM 2)  
 Historic Preservation Division, New Mexico Department of Cultural Affairs

For HPD Office use only: HCPI No. _____ District No. _____		Please complete HCPI FORM 1 before completing FORM 2 NRHP _____ SRCP _____ Criteria <u>  </u> A <u>  </u> B <u>  </u> C <u>  </u> D	
1. Name of property:  Juan Pedro Williams/ Acencio and Dolores Vigil/ Juan José and Lettie Vigil House	2. Location:  1182 Cerro Gordo Road Downtown and Eastside Historic District -Santa Fe	3. Local Reference Number: Santa Fe ID: H-1334	
		4. County: Santa Fe	
		5. Date of Survey: September 14, 2024	

**Stone Structure and Retaining Walls**

The stone walls and stone structure (or shed) reveal multiple construction periods, with the shed taking its current form only in the 1960s. The shed shows vernacular construction in some areas, primarily the south wall. Other areas show reconstruction or different stonework. The removal of the roof has further compromised its integrity. Overall, it does not seem to be a Contributing structure.

By their very nature, the retaining walls do not come under the jurisdiction of the Board, as they do not meet the definition of a Structure; something that stands “on the ground.”

**Acequia Remnant**

At this point, the remnant of *Acequia de Muralla* is best treated as an archaeological feature.

# Historic Cultural Properties Inventory (HCPI) Detail Form (FORM 2)

*Historic Preservation Division, New Mexico Department of Cultural Affairs*

For HPD Office use only:		<i>Please complete HCPI FORM 1 before completing FORM 2</i>			
HCPI No.	District No.	NRHP	SRCP	Criteria <u>  </u> <u>  </u> <u>  </u> <u>  </u>	
1. Name of property:  Juan Pedro Williams/ Ascencio and Dolores Vigil/ Juan José and Lettie Vigil House	2. Location:  1182 Cerro Gordo Road Downtown and Eastside Historic District -Santa Fe	3. Local Reference Number: Santa Fe ID: H-1334			
		4. County: Santa Fe			
		5. Date of Survey: September 14, 2024			

## Illustrations

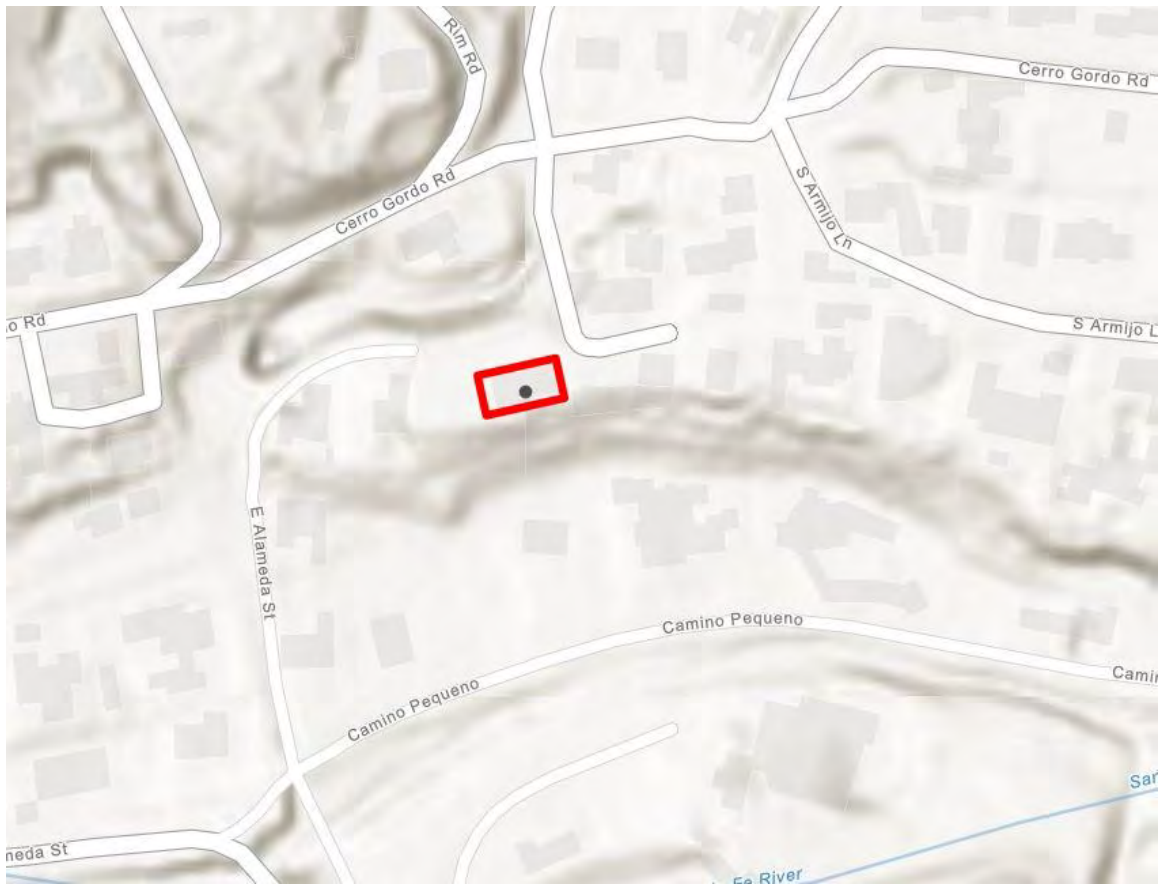

**Figure 1: Terrain map showing the building's siting in relation to the escarpment.**

# Historic Cultural Properties Inventory (HCPI) Detail Form (FORM 2)

*Historic Preservation Division, New Mexico Department of Cultural Affairs*

For HPD Office use only: HCPI No. _____ District No. _____		Please complete HCPI FORM 1 before completing FORM 2	
		NRHP _____	SRCP _____
		Criteria A B C D	
1. Name of property:  Juan Pedro Williams/ Acencio and Dolores Vigil/ Juan José and Lettie Vigil House	2. Location:  1182 Cerro Gordo Road Downtown and Eastside Historic District -Santa Fe	3. Local Reference Number: Santa Fe ID: H-1334	
		4. County: Santa Fe	
		5. Date of Survey: September 14, 2024	

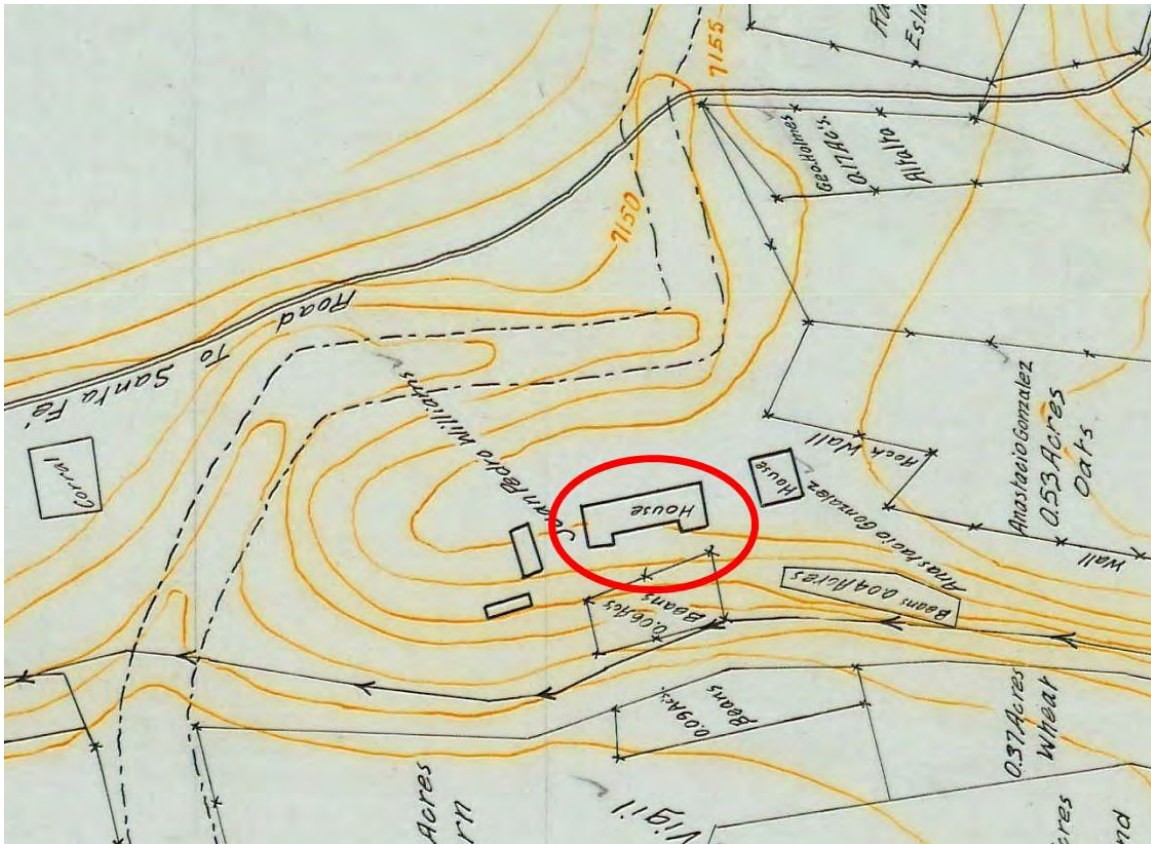

**Figure 2: 1897-98 map showing the larger parcel under the ownership of George Holmes. Source: William White, "Owners of Land Within the Santa Fe Grant Outside the City Limits," 1897-98.**

# Historic Cultural Properties Inventory (HCPI) Detail Form (FORM 2)

*Historic Preservation Division, New Mexico Department of Cultural Affairs*

For HPD Office use only: HCPI No. _____ District No. _____		Please complete HCPI FORM 1 before completing FORM 2			
		NRHP	SRCP	Criteria A B C D	
1. Name of property:  Juan Pedro Williams/ Acencio and Dolores Vigil/ Juan José and Lettie Vigil House	2. Location:  1182 Cerro Gordo Road Downtown and Eastside Historic District -Santa Fe	3. Local Reference Number: Santa Fe ID: H-1334			
		4. County: Santa Fe			
		5. Date of Survey: September 14, 2024			



**Figure 3: Juan Pedro Williams farmhouse, c.1914. Note stone structure is not shown. Source: State Engineer's Office, "Santa Fe Hydrological Survey," [series of maps] (Santa Fe: State Engineer's Office, 1914 (published 1919)).**

# Historic Cultural Properties Inventory (HCPI) Detail Form (FORM 2)

*Historic Preservation Division, New Mexico Department of Cultural Affairs*

For HPD Office use only: HCPI No. _____ District No. _____		<i>Please complete HCPI FORM 1 before completing FORM 2</i> NRHP _____ SRCP _____ Criteria <u>  </u> A <u>  </u> B <u>  </u> C <u>  </u> D	
1. Name of property:  Juan Pedro Williams/ Acencio and Dolores Vigil/ Juan José and Lettie Vigil House	2. Location:  1182 Cerro Gordo Road Downtown and Eastside Historic District -Santa Fe	3. Local Reference Number: Santa Fe ID: H-1334	
		4. County: Santa Fe	
		5. Date of Survey: September 14, 2024	



**Figure 4: Subject house, 1935. Note stone structure is not shown. Source: United States Soil Conservation Service, Sheet # 1009.**

# Historic Cultural Properties Inventory (HCPI) Detail Form (FORM 2)

*Historic Preservation Division, New Mexico Department of Cultural Affairs*

For HPD Office use only: HCPI No. _____ District No. _____		Please complete HCPI FORM 1 before completing FORM 2 NRHP _____ SRCP _____ Criteria <u>  </u> A <u>  </u> B <u>  </u> C <u>  </u> D	
1. Name of property:  Juan Pedro Williams/ Acencio and Dolores Vigil/ Juan José and Lettie Vigil House	2. Location:  1182 Cerro Gordo Road Downtown and Eastside Historic District -Santa Fe	3. Local Reference Number: Santa Fe ID: H-1334	
		4. County: Santa Fe	
		5. Date of Survey: September 14, 2024	



**Figure 5: October 25, 1948, aerial photograph. Note stone structure is not shown.**

Historic Cultural Properties Inventory (HCPI) Detail Form (FORM 2)  
 Historic Preservation Division, New Mexico Department of Cultural Affairs

For HPD Office use only:		Please complete HCPI FORM 1 before completing FORM 2		
HCPI No.	District No.	NRHP	SRCP	Criteria A B C D
1. Name of property: Juan Pedro Williams/ Acencio and Dolores Vigil/ Juan José and Lettie Vigil House		2. Location: 1182 Cerro Gordo Road Downtown and Eastside Historic District -Santa Fe		3. Local Reference Number: Santa Fe ID: H-1334
				4. County: Santa Fe
				5. Date of Survey: September 14, 2024

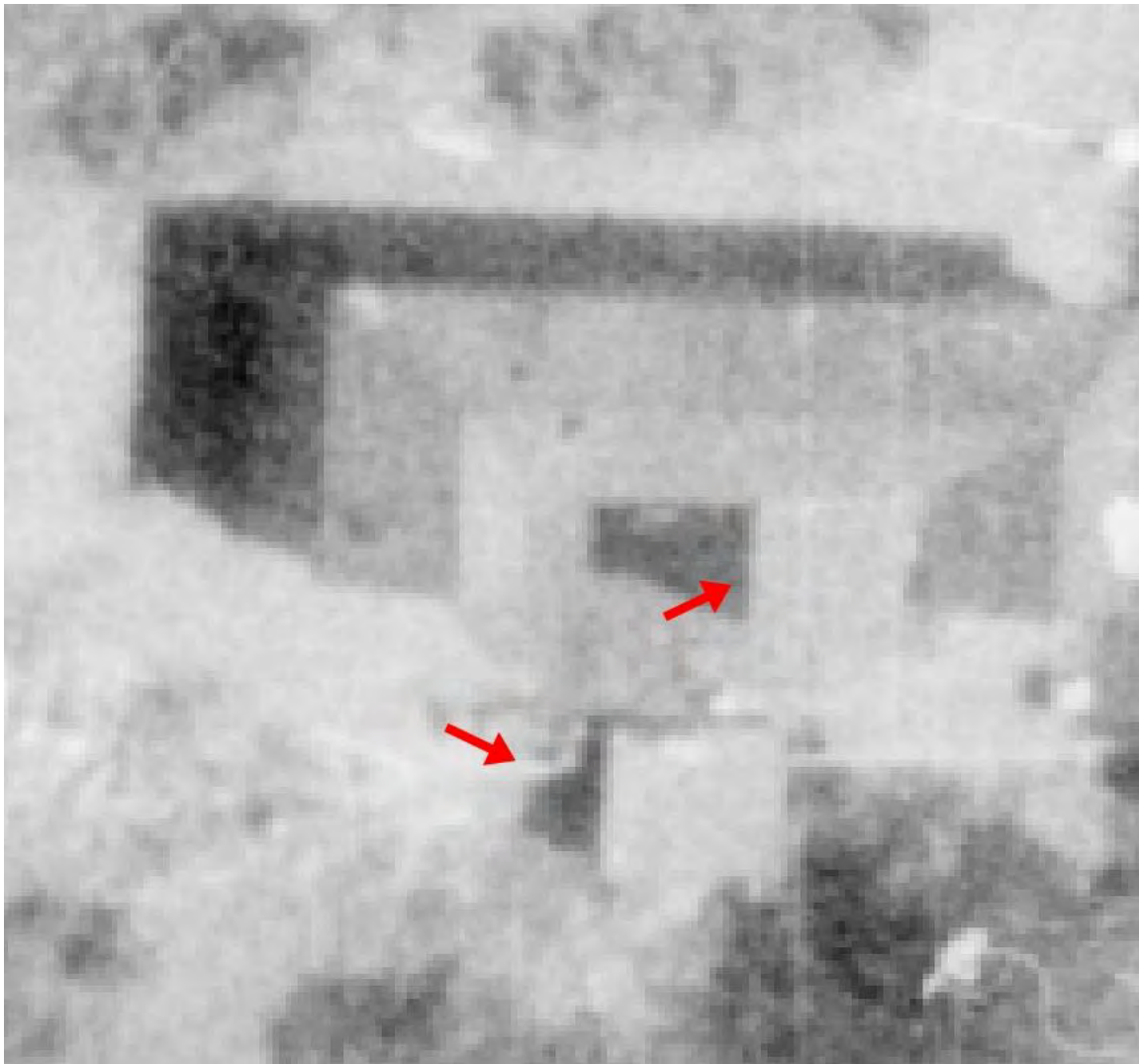

**Figure 6: September 25, 1960, aerial photograph. Note hipped gable connection (arrow) and presence of a structure near the current day stone building (circle). Upper retaining wall and acequia are visible.**

# Historic Cultural Properties Inventory (HCPI) Detail Form (FORM 2)

*Historic Preservation Division, New Mexico Department of Cultural Affairs*

For HPD Office use only: HCPI No. _____ District No. _____		<i>Please complete HCPI FORM 1 before completing FORM 2</i> NRHP _____ SRCP _____ Criteria <u>  </u> A <u>  </u> B <u>  </u> C <u>  </u> D	
1. Name of property:  Juan Pedro Williams/ Acencio and Dolores Vigil/ Juan José and Lettie Vigil House	2. Location:  1182 Cerro Gordo Road Downtown and Eastside Historic District -Santa Fe	3. Local Reference Number: Santa Fe ID: H-1334	
		4. County: Santa Fe	
		5. Date of Survey: September 14, 2024	



**Figure 7: May 2, 1966, aerial photograph. Note the flat roof addition (upper arrow) and the current stone structure (lower arrow). Noted that this structure is wider than the structure shown in Figure 6.**

# Historic Cultural Properties Inventory (HCPI) Detail Form (FORM 2)

*Historic Preservation Division, New Mexico Department of Cultural Affairs*

For HPD Office use only:		<i>Please complete HCPI FORM 1 before completing FORM 2</i>	
HCPI No. _____	District No. _____	NRHP _____	SRCP _____
		Criteria <u>  </u> A <u>  </u> B <u>  </u> C <u>  </u> D	
1. Name of property:  Juan Pedro Williams/ Acencio and Dolores Vigil/ Juan José and Lettie Vigil House	2. Location:  1182 Cerro Gordo Road Downtown and Eastside Historic District -Santa Fe	3. Local Reference Number: Santa Fe ID: H-1334	
		4. County: Santa Fe	
		5. Date of Survey: September 14, 2024	



**Figure 8: May 11, 1973, aerial photograph. Note the west connection has been simplified to a gable end (circle).**

Historic Cultural Properties Inventory (HCPI) Detail Form (FORM 2)  
 Historic Preservation Division, New Mexico Department of Cultural Affairs

For HPD Office use only:		Please complete HCPI FORM 1 before completing FORM 2		
HCPI No.	District No.	NRHP	SRCP	Criteria A B C D
1. Name of property: Juan Pedro Williams/ Acencio and Dolores Vigil/ Juan José and Lettie Vigil House		2. Location: 1182 Cerro Gordo Road Downtown and Eastside Historic District -Santa Fe		3. Local Reference Number: Santa Fe ID: H-1334
				4. County: Santa Fe
				5. Date of Survey: September 14, 2024

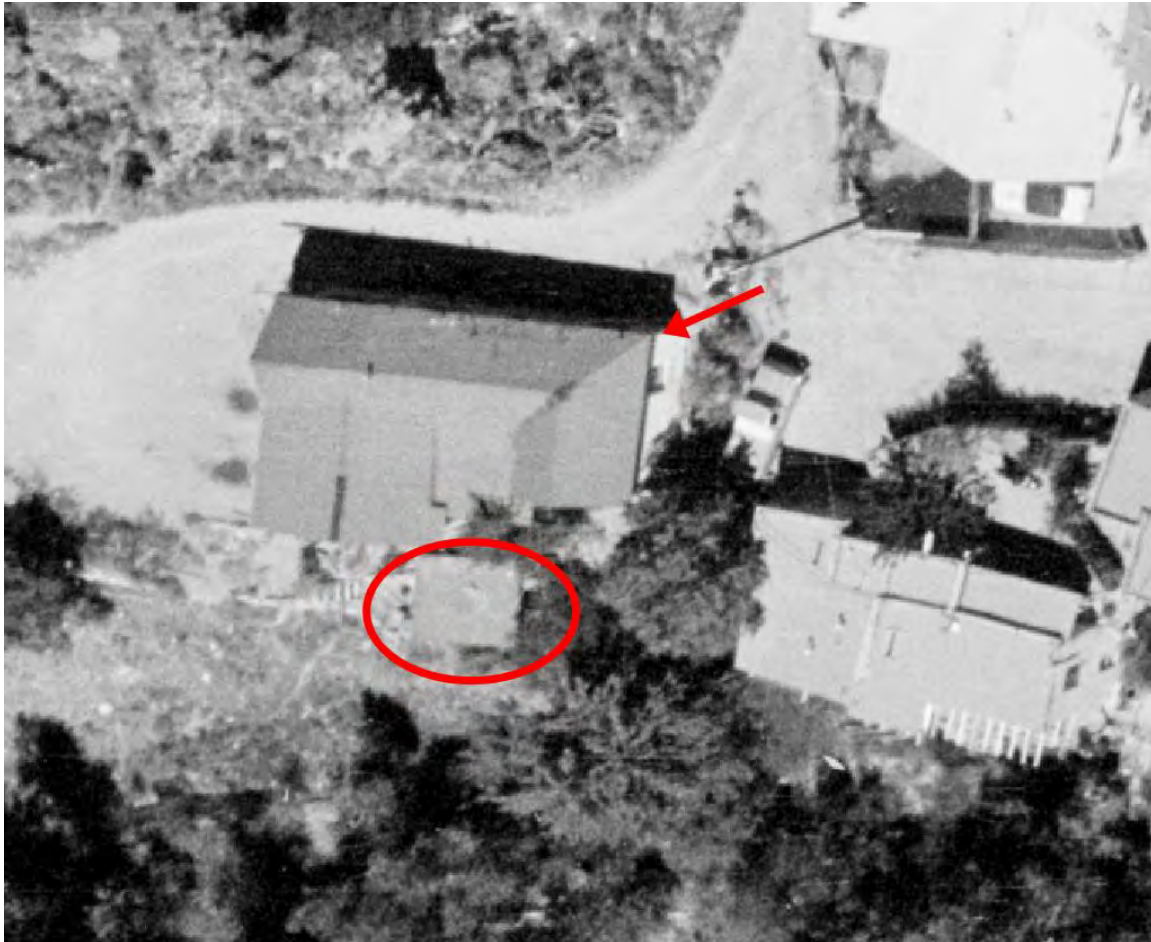

**Figure 9: September 11, 1978, aerial photograph. Note closeness of stone structure to house (circle) and retention of hipped connection at east side of the house. Note also absence of west elevation porch and the west of the upper retaining wall.**

Historic Cultural Properties Inventory (HCPI) Detail Form (FORM 2)  
 Historic Preservation Division, New Mexico Department of Cultural Affairs

For HPD Office use only:		Please complete HCPI FORM 1 before completing FORM 2		
HCPI No.	District No.	NRHP	SRCP	Criteria A B C D
1. Name of property: Juan Pedro Williams/ Acencio and Dolores Vigil/ Juan José and Lettie Vigil House		2. Location: 1182 Cerro Gordo Road Downtown and Eastside Historic District -Santa Fe		3. Local Reference Number: Santa Fe ID: H-1334
				4. County: Santa Fe
				5. Date of Survey: September 14, 2024

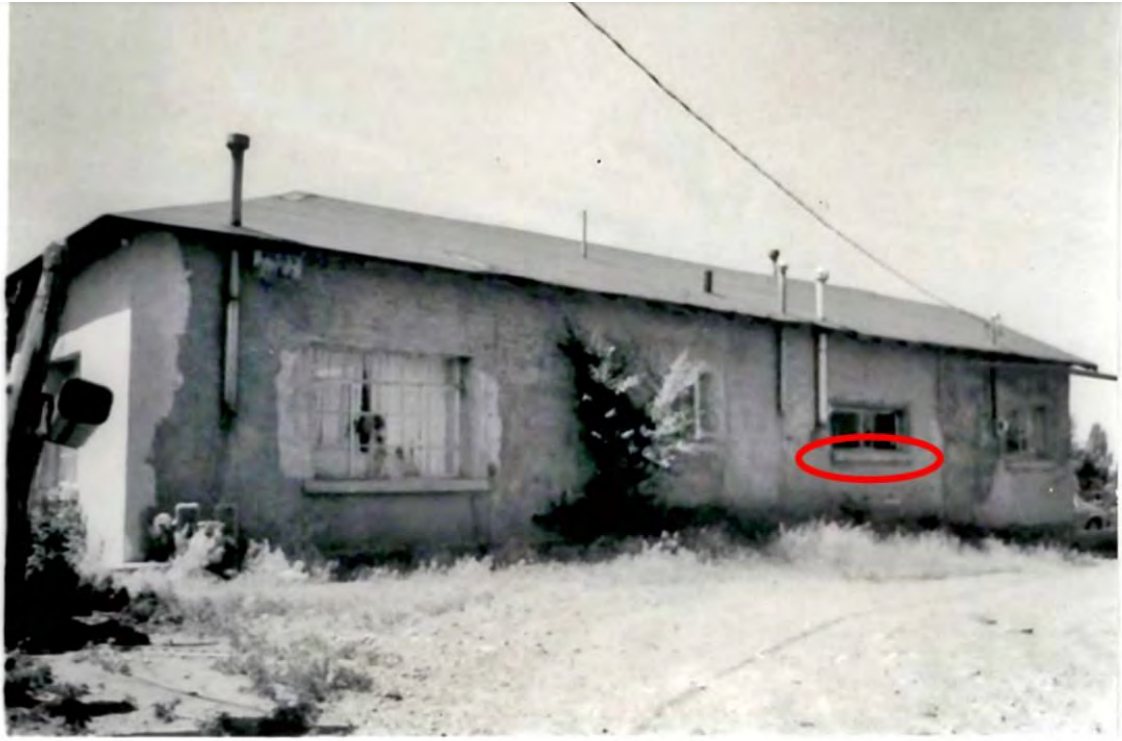

**Figure 10: Copy of July 7, 1983, HBI survey photo taken by Michael Belshaw. Note presence of steel windows and lug sill at kitchen window (circle). Courtesy of NMCRIS.**

# Historic Cultural Properties Inventory (HCPI) Detail Form (FORM 2)

Historic Preservation Division, New Mexico Department of Cultural Affairs

For HPD Office use only: HCPI No. _____ District No. _____		Please complete HCPI FORM 1 before completing FORM 2		Criteria <u>  </u> A <u>  </u> B <u>  </u> C <u>  </u> D	
1. Name of property:		2. Location:		3. Local Reference Number:	
Juan Pedro Williams/ Acencio and Dolores Vigil/ Juan José and Lettie Vigil House		1182 Cerro Gordo Road Downtown and Eastside Historic District -Santa Fe		Santa Fe ID: H-1334	
				4. County: Santa Fe	
				5. Date of Survey: September 14, 2024	



**1182 CERRO GORDO ROAD** **\$825,000**  
 Charming, historic Northern New Mexico-style adobe house nestled off quiet Cerro Gordo Lane. Totally remodeled in a simple, contemporary style. Floor plan offers office space as well as a bonus room. Nice flow to the outside.  
**Susan Shields 954-0725 #201104997**

**Figure 11: Left, 1998 survey plat, without a porch across the west elevation; right, 2011 real estate advertisement, showing recent west elevation porch addition.**

Historic Cultural Properties Inventory (HCPI) Detail Form (FORM 2)  
*Historic Preservation Division, New Mexico Department of Cultural Affairs*

For HPD Office use only: <i>Please complete HCPI FORM 1 before completing FORM 2</i>		
HCPI No. _____	District No. _____	
	NRHP    SRCP    Criteria    A   B   C   D	
<b>1. Name of property:</b>  Juan Pedro Williams/ Acencio and Dolores Vigil/ Juan José and Lettie Vigil House	<b>2. Location:</b>  1182 Cerro Gordo Road Downtown and Eastside Historic District -Santa Fe	<b>3. Local Reference Number:</b> Santa Fe ID: H-1334  <b>4. County:</b> Santa Fe  <b>5. Date of Survey:</b> September 14, 2024

**Survey Photographs**

(All images taken by Giulia Caporuscio on September 14, 2024, unless otherwise noted).

**House**



**Photo 2: North elevation. Camera facing south. M. Kay, August 14, 2024.**

# Historic Cultural Properties Inventory (HCPI) Detail Form (FORM 2)

*Historic Preservation Division, New Mexico Department of Cultural Affairs*

For HPD Office use only: HCPI No. _____ District No. _____		Please complete HCPI FORM 1 before completing FORM 2 NRHP _____ SRCP _____ Criteria <u>  </u> A <u>  </u> B <u>  </u> C <u>  </u> D		
1. Name of property:  Juan Pedro Williams/ Acencio and Dolores Vigil/ Juan José and Lettie Vigil House	2. Location:  1182 Cerro Gordo Road Downtown and Eastside Historic District -Santa Fe	3. Local Reference Number: Santa Fe ID: H-1334		
		4. County: Santa Fe		
		5. Date of Survey: September 14, 2024		



**Photo 3: West elevation. Camera facing southeast. Craftsman-style porch (highlighted) postdates 1978. M. Kay, August 14, 2024.**

# Historic Cultural Properties Inventory (HCPI) Detail Form (FORM 2)

*Historic Preservation Division, New Mexico Department of Cultural Affairs*

For HPD Office use only: HCPI No. _____ District No. _____		Please complete HCPI FORM 1 before completing FORM 2 NRHP _____ SRCP _____ Criteria <u>  </u> A <u>  </u> B <u>  </u> C <u>  </u> D		
1. Name of property:  Juan Pedro Williams/ Acencio and Dolores Vigil/ Juan José and Lettie Vigil House	2. Location:  1182 Cerro Gordo Road Downtown and Eastside Historic District -Santa Fe	3. Local Reference Number: Santa Fe ID: H-1334	4. County: Santa Fe	
		5. Date of Survey: September 14, 2024		



**Photo 4: West elevation. Camera facing northeast. Craftsman-style porch (highlighted) postdates 1978.**

# Historic Cultural Properties Inventory (HCPI) Detail Form (FORM 2)

*Historic Preservation Division, New Mexico Department of Cultural Affairs*

For HPD Office use only: HCPI No. _____ District No. _____		Please complete HCPI FORM 1 before completing FORM 2 NRHP _____ SRCP _____ Criteria <u>  </u> A <u>  </u> B <u>  </u> C <u>  </u> D	
1. Name of property:  Juan Pedro Williams/ Acencio and Dolores Vigil/ Juan José and Lettie Vigil House	2. Location:  1182 Cerro Gordo Road Downtown and Eastside Historic District -Santa Fe	3. Local Reference Number: Santa Fe ID: H-1334	
		4. County: Santa Fe	
		5. Date of Survey: September 14, 2024	



**Photo 5: West elevation. Entry and fenestration. Camera facing southeast.**

# Historic Cultural Properties Inventory (HCPI) Detail Form (FORM 2)

*Historic Preservation Division, New Mexico Department of Cultural Affairs*

For HPD Office use only: HCPI No. _____ District No. _____		<i>Please complete HCPI FORM 1 before completing FORM 2</i> NRHP _____ SRCP _____ Criteria <u>  </u> A <u>  </u> B <u>  </u> C <u>  </u> D	
1. Name of property:  Juan Pedro Williams/ Acencio and Dolores Vigil/ Juan José and Lettie Vigil House	2. Location:  1182 Cerro Gordo Road Downtown and Eastside Historic District -Santa Fe	3. Local Reference Number: Santa Fe ID: H-1334	
		4. County: Santa Fe	
		5. Date of Survey: September 14, 2024	



**Photo 6: South elevation. Circa 1973-78 extension of west arm of historic C-shape plan. Camera facing north.**

# Historic Cultural Properties Inventory (HCPI) Detail Form (FORM 2)

*Historic Preservation Division, New Mexico Department of Cultural Affairs*

For HPD Office use only: HCPI No. _____ District No. _____		Please complete HCPI FORM 1 before completing FORM 2		NRHP _____ SRCP _____	Criteria <u>  </u> A <u>  </u> B <u>  </u> C <u>  </u> D
1. Name of property:  Juan Pedro Williams/ Acencio and Dolores Vigil/ Juan José and Lettie Vigil House	2. Location:  1182 Cerro Gordo Road Downtown and Eastside Historic District -Santa Fe	3. Local Reference Number: Santa Fe ID: H-1334			
		4. County: Santa Fe			
		5. Date of Survey: September 14, 2024			



**Photo 7: South elevation. Circa 1960-66 addition built across courtyard at center. Camera facing north.**

# Historic Cultural Properties Inventory (HCPI) Detail Form (FORM 2)

*Historic Preservation Division, New Mexico Department of Cultural Affairs*

For HPD Office use only: HCPI No. _____ District No. _____		<i>Please complete HCPI FORM 1 before completing FORM 2</i> NRHP _____ SRCP _____ Criteria <u>  </u> A <u>  </u> B <u>  </u> C <u>  </u> D	
1. Name of property:  Juan Pedro Williams/ Ascencio and Dolores Vigil/ Juan José and Lettie Vigil House	2. Location:  1182 Cerro Gordo Road Downtown and Eastside Historic District -Santa Fe	3. Local Reference Number: Santa Fe ID: H-1334	
		4. County: Santa Fe	
		5. Date of Survey: September 14, 2024	



**Photo 8: South elevation. The highlighted area represents 1960s and '70s additions filling in the historic patio area. Camera facing northwest.**

# Historic Cultural Properties Inventory (HCPI) Detail Form (FORM 2)

*Historic Preservation Division, New Mexico Department of Cultural Affairs*

For HPD Office use only: HCPI No. _____ District No. _____		<i>Please complete HCPI FORM 1 before completing FORM 2</i> NRHP _____ SRCP _____ Criteria <u>  </u> A <u>  </u> B <u>  </u> C <u>  </u> D	
1. Name of property:  Juan Pedro Williams/ Acencio and Dolores Vigil/ Juan José and Lettie Vigil House	2. Location:  1182 Cerro Gordo Road Downtown and Eastside Historic District -Santa Fe	3. Local Reference Number: Santa Fe ID: H-1334	
		4. County: Santa Fe	
		5. Date of Survey: September 14, 2024	



**Photo 9: East elevation oblique. This façade likely represents original, unaltered construction. Camera facing southwest.**

# Historic Cultural Properties Inventory (HCPI) Detail Form (FORM 2)

*Historic Preservation Division, New Mexico Department of Cultural Affairs*

For HPD Office use only: HCPI No. _____ District No. _____		<i>Please complete HCPI FORM 1 before completing FORM 2</i> NRHP _____ SRCP _____ Criteria <u>  </u> A <u>  </u> B <u>  </u> C <u>  </u> D		
1. Name of property:  Juan Pedro Williams/ Acencio and Dolores Vigil/ Juan José and Lettie Vigil House	2. Location:  1182 Cerro Gordo Road Downtown and Eastside Historic District -Santa Fe	3. Local Reference Number: Santa Fe ID: H-1334		
		4. County: Santa Fe		
		5. Date of Survey: September 14, 2024		



**Photo 10: Stone structure (left) and upper retaining wall (right). Camera facing northwest.**

# Historic Cultural Properties Inventory (HCPI) Detail Form (FORM 2)

*Historic Preservation Division, New Mexico Department of Cultural Affairs*

For HPD Office use only: HCPI No. _____ District No. _____		<i>Please complete HCPI FORM 1 before completing FORM 2</i> NRHP _____ SRCP _____ Criteria <u>  </u> A <u>  </u> B <u>  </u> C <u>  </u> D	
1. Name of property:  Juan Pedro Williams/ Acencio and Dolores Vigil/ Juan José and Lettie Vigil House	2. Location:  1182 Cerro Gordo Road Downtown and Eastside Historic District -Santa Fe	3. Local Reference Number: Santa Fe ID: H-1334	
		4. County: Santa Fe	
		5. Date of Survey: September 14, 2024	



**Photo 11: Upper retaining wall (left) and stone structure (right). Camera facing northeast. M. Kay, August 14, 2024.**

# Historic Cultural Properties Inventory (HCPI) Detail Form (FORM 2)

*Historic Preservation Division, New Mexico Department of Cultural Affairs*

For HPD Office use only: HCPI No. _____ District No. _____		<i>Please complete HCPI FORM 1 before completing FORM 2</i>		
		NRHP	SRCP	Criteria <u>  </u> A <u>  </u> B <u>  </u> C <u>  </u> D
<b>1. Name of property:</b>  Juan Pedro Williams/ Acencio and Dolores Vigil/ Juan José and Lettie Vigil House	<b>2. Location:</b>  1182 Cerro Gordo Road Downtown and Eastside Historic District -Santa Fe	<b>3. Local Reference Number:</b> Santa Fe ID: H-1334		
		<b>4. County:</b> Santa Fe		
		<b>5. Date of Survey:</b> September 14, 2024		



**Photo 12: Upper retaining wall at west end. Camera facing north. M. Kay, August 14, 2024.**

# Historic Cultural Properties Inventory (HCPI) Detail Form (FORM 2)

*Historic Preservation Division, New Mexico Department of Cultural Affairs*

For HPD Office use only: HCPI No. _____ District No. _____		<i>Please complete HCPI FORM 1 before completing FORM 2</i> NRHP _____ SRCP _____ Criteria <u>  </u> A <u>  </u> B <u>  </u> C <u>  </u> D	
1. Name of property:  Juan Pedro Williams/ Acencio and Dolores Vigil/ Juan José and Lettie Vigil House	2. Location:  1182 Cerro Gordo Road Downtown and Eastside Historic District -Santa Fe	3. Local Reference Number: Santa Fe ID: H-1334	
		4. County: Santa Fe	
		5. Date of Survey: September 14, 2024	



**Photo 13: Stone structure. East elevation. Camera facing west.**

# Historic Cultural Properties Inventory (HCPI) Detail Form (FORM 2)

*Historic Preservation Division, New Mexico Department of Cultural Affairs*

For HPD Office use only: HCPI No. _____ District No. _____		<i>Please complete HCPI FORM 1 before completing FORM 2</i> NRHP _____ SRCP _____ Criteria <u>  </u> A <u>  </u> B <u>  </u> C <u>  </u> D	
1. Name of property:  Juan Pedro Williams/ Acencio and Dolores Vigil/ Juan José and Lettie Vigil House	2. Location:  1182 Cerro Gordo Road Downtown and Eastside Historic District -Santa Fe	3. Local Reference Number: Santa Fe ID: H-1334	
		4. County: Santa Fe	
		5. Date of Survey: September 14, 2024	



**Photo 14: Stone structure. South elevation. Camera facing northwest.**

# Historic Cultural Properties Inventory (HCPI) Detail Form (FORM 2)

*Historic Preservation Division, New Mexico Department of Cultural Affairs*

For HPD Office use only: HCPI No. _____ District No. _____		Please complete HCPI FORM 1 before completing FORM 2 NRHP _____ SRCP _____		Criteria <u>  </u> A <u>  </u> B <u>  </u> C <u>  </u> D	
1. Name of property:  Juan Pedro Williams/ Acencio and Dolores Vigil/ Juan José and Lettie Vigil House	2. Location:  1182 Cerro Gordo Road Downtown and Eastside Historic District -Santa Fe	3. Local Reference Number: Santa Fe ID: H-1334	4. County: Santa Fe		
		5. Date of Survey: September 14, 2024			



**Photo 15: Stone structure. South elevation. Camera facing northwest. M. Kay, August 14, 2024.**

# Historic Cultural Properties Inventory (HCPI) Detail Form (FORM 2)

*Historic Preservation Division, New Mexico Department of Cultural Affairs*

For HPD Office use only: HCPI No. _____ District No. _____		<i>Please complete HCPI FORM 1 before completing FORM 2</i> NRHP _____ SRCP _____ Criteria <u>  </u> A <u>  </u> B <u>  </u> C <u>  </u> D	
1. Name of property:  Juan Pedro Williams/ Acencio and Dolores Vigil/ Juan José and Lettie Vigil House	2. Location:  1182 Cerro Gordo Road Downtown and Eastside Historic District -Santa Fe	3. Local Reference Number: Santa Fe ID: H-1334	
		4. County: Santa Fe	
		5. Date of Survey: September 14, 2024	



**Photo 16: Stone Structure. Mortar at window opening. Camera facing north.**

# Historic Cultural Properties Inventory (HCPI) Detail Form (FORM 2)

*Historic Preservation Division, New Mexico Department of Cultural Affairs*

For HPD Office use only: HCPI No. _____ District No. _____		<i>Please complete HCPI FORM 1 before completing FORM 2</i> NRHP _____ SRCP _____		Criteria <u>  </u> A <u>  </u> B <u>  </u> C <u>  </u> D			
1. Name of property:  Juan Pedro Williams/ Acencio and Dolores Vigil/ Juan José and Lettie Vigil House	2. Location:  1182 Cerro Gordo Road Downtown and Eastside Historic District -Santa Fe	3. Local Reference Number: Santa Fe ID: H-1334	4. County: Santa Fe				
		5. Date of Survey: September 14, 2024					



**Photo 17: Stone structure. Interior. Camera facing west.**

# Historic Cultural Properties Inventory (HCPI) Detail Form (FORM 2)

*Historic Preservation Division, New Mexico Department of Cultural Affairs*

For HPD Office use only: HCPI No. _____ District No. _____		Please complete HCPI FORM 1 before completing FORM 2 NRHP _____ SRCP _____		Criteria <u>  </u> A <u>  </u> B <u>  </u> C <u>  </u> D			
1. Name of property:  Juan Pedro Williams/ Acencio and Dolores Vigil/ Juan José and Lettie Vigil House	2. Location:  1182 Cerro Gordo Road Downtown and Eastside Historic District -Santa Fe	3. Local Reference Number: Santa Fe ID: H-1334		4. County: Santa Fe		5. Date of Survey: September 14, 2024	



**Photo 18: Remnant of *Acequia de la Muralla* or Ditch No 8. Camera facing southwest.**

building threatened? yes	surveyed date 7-7-83 by mb	county Santa Fe	ID no. 051600644	#1334
scale map Santa Fe, New Mexico	number 1	UTM reference easting zone 12 13		
location description 1180 Cerro Cordo		city/town Santa Fe		
building name Vigil		legal description T17 N 5 range 10 E 7 sec 30 NE 1/2 NW 1/2		
film roll by W no. 28	negative nos. 31	loc. of neg. HPB	plan shape ↓	

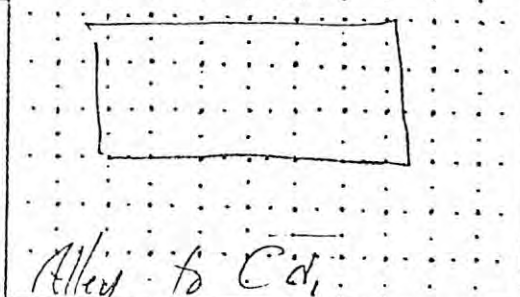
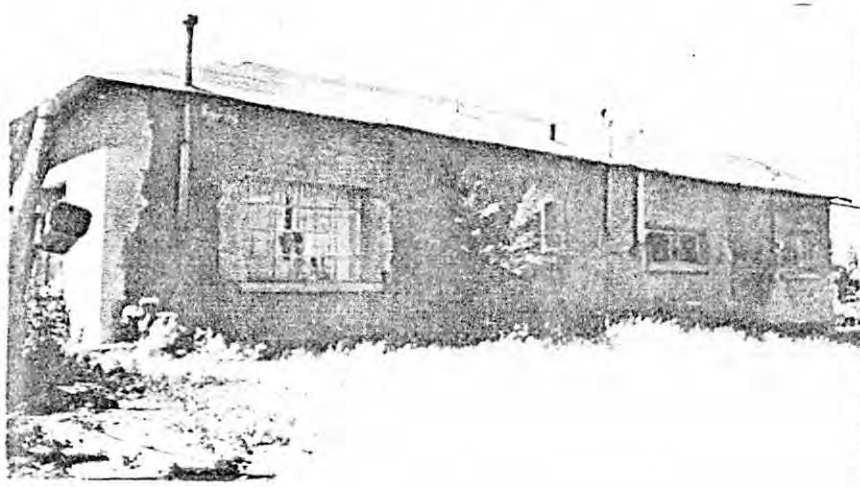

date of construction  
Pre 1928 estimate \_\_\_\_\_ actual \_\_\_\_\_  
source  
Directory  
use  
present residential  
other \_\_\_\_\_  
historic residential  
other \_\_\_\_\_

condition  
\_\_\_ excellent \_\_\_  good  
\_\_\_ fair \_\_\_ \_\_\_ deteriorating  
degree of remodeling  
 minor  moderate \_\_\_ major  
describe:  
Reset windows

surroundings  
Res  
relationship to surroundings  
\_\_\_ similar \_\_\_ not similar

district potential  
 yes \_\_\_ no  
significance  
\_\_\_ eligible  of \_\_\_ none  
if eligible interest

why?  
associated buildings? \_\_\_ yes  
what type?

if inventoried, list ID nos.

see back? \_\_\_ yes

style  
Mountain Vernacular  
foundation material  
Concrete  
wall material/surface  
Stucco

architectural features  
Windows - 3 lite steel casement w/ fixed concrete sill  
1 lite over - alum. sldg.  
Roof - hipped roll roofing  
4 metal pipe/vents - visible

comments  
wall  
hedge  
wire fence  
landscaping  
street view  
stone curb  
D set back  
decorative

Street scope

Ally

building threatened? yes	surveyed date 7-7-83 by mb	county Santa Fe	ID no. 051600644
field map Santa Fe, New Mexico	number 1	UTM reference easting zone 12 13	
location description 1180 Cerro Cordo		city/town Santa Fe	land grant/reservation
building name Vigil	legal description Tnsp 17 N R range 10 E sec 30 NE 1/4 NW 1/4		
film roll by M no 28	negative nos. 31	loc of neg. HPB	plan shape ↓

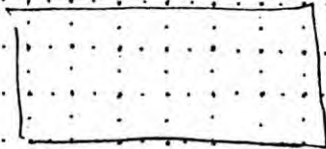
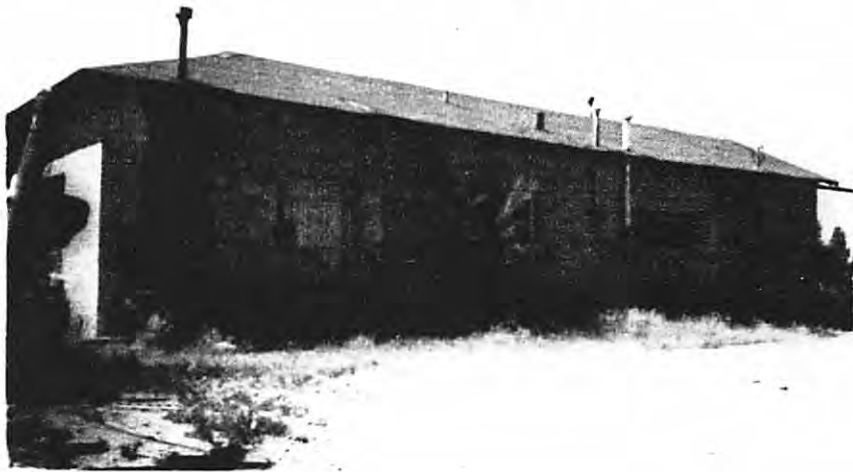

Alley to Ct.

date of construction  
Pre 1928 estimate \_\_\_\_\_ actual \_\_\_\_\_

source  
Directory

use  
present residential  
other \_\_\_\_\_

historic residential  
other \_\_\_\_\_

style Mountain Vernacular	foundation material Concrete	condition excellent <input type="checkbox"/> good <input checked="" type="checkbox"/> fair <input type="checkbox"/> deteriorating <input type="checkbox"/>
	wall material/surface Stucco	degree of remodeling <input checked="" type="checkbox"/> minor <input checked="" type="checkbox"/> moderate <input type="checkbox"/> major
architectural features Windows - 3 lite steel casement & fixed concrete sill 1 lite over - alum' sldg, Roof - hipped roll roofing 4 metal planters - figural		describe: Reset windows Res
		relationship to surroundings <input checked="" type="checkbox"/> similar <input type="checkbox"/> not similar
		district potential <input checked="" type="checkbox"/> yes <input type="checkbox"/> no
		significance eligible <input checked="" type="checkbox"/> of <input type="checkbox"/> none
comments wall hedge w/ fence land scape street trees stone curb o set back acquila		if eligible interest why?
Street scope		associated buildings? yes
		what type?
		if inventoried, list ID nos.
		see back? <input type="checkbox"/> yes

Handwritten signature or initials, possibly 'Mig'.



# Preliminary Zoning Review Worksheet

City of Santa Fe Land Use Department

<b>To Be Completed By Applicant:</b>		Site Address:
Date Submitted: 10/28/24	1182 Cerro Gordo Road Santa Fe, NM 87501	
Property Owner of Record: <u>Lanalee Lewis Revocable Trust Agreement, Lisa Andree Falls</u>	Proposed Construction Description: <u>doors/windows deck, railing, soffit, HVAC lines: re-roof ex. staircase mbrs pl-1.</u>	
Applicant/Agent Name: <u>M Kay</u>	TOTAL ROOF AREA: <u>1,746 SQFT</u>	
Contact Person Phone Number: <u>(505-500-9231)</u>		
Zoning District: _____	Lot Coverage: _____ % <input type="checkbox"/> Open Space Required: _____	
Overlay: <input type="checkbox"/> Escarpment _____ <input type="checkbox"/> Flood Zone* _____ <input type="checkbox"/> Other: <u>MA</u>	Setbacks: Proposed Front: _____ Minimum: _____ 2 <sup>nd</sup> Front? _____ Proposed Rear: _____ Minimum: _____ Proposed Sides: L _____ R _____ Minimum: _____	
Submittals Reviewed with PZR: <input type="checkbox"/> Legal Lot of Record <input type="checkbox"/> Development Plan <input type="checkbox"/> Building Plans <input type="checkbox"/> Existing Site Plan <input type="checkbox"/> Proposed Site Plan <input type="checkbox"/> Elevations	Height: Proposed _____ Maximum Height: _____ or <input type="checkbox"/> Regulated by Historic Districts Ordinance <input type="checkbox"/> Regulated by Escarpment District	
Supplemental Zoning Submittals Required for Building Permit: <input type="checkbox"/> Zero Lot Line Affidavit	Parking Spaces: Proposed _____ Accessible _____ Minimum: _____	
Access and Visibility: <input type="checkbox"/> Arterial or Collector** <input type="checkbox"/> Visibility Triangle Required	Bicycle Parking**: Proposed: _____ Minimum: _____ ** Commercial Requirement	
Use of Structure: <input checked="" type="checkbox"/> Residential <input type="checkbox"/> Commercial Type of Use: _____		
Terrain: <input type="checkbox"/> 30% slopes <u>MA</u>		

\* Requires an additional review conducted by Technical Review Division.

\*\* Requires an additional review conducted by the Traffic Engineering Division.

THIS REVIEW DOES NOT GRANT ZONING APPROVAL FOR BUILDING PERMIT. FINAL ZONING REVIEW WILL BE PERFORMED AT THE TIME OF BUILDING PERMIT APPLICATION.

M Kay @ High Desert Contractor [  OWNER  APPLICANT  AGENT ]  
PRINT NAME

hereby certifies that the information provided for preliminary zoning review is accurate and will not be modified without consulting Land Use Department staff prior to submittal for Historic Districts Review Board review.

Mc  
SIGNATURE

10/28/24  
DATE

<b>To Be Completed By City Staff:</b>	2024-009380PAR
<b>Additional Agency Review if Applicable:</b>	
<input type="checkbox"/> Escarpment Approval by _____ Date: ___/___/___	
<input type="checkbox"/> Flood Plain Approval by _____ Date: ___/___/___	
<input type="checkbox"/> Traffic Engineering Approval by _____ Date: ___/___/___	
Notes: _____	
<b>Zoning Approval:</b>	
<input checked="" type="checkbox"/> Preliminary Approval <input type="checkbox"/> with conditions <input type="checkbox"/> Rejected	
Comments/Conditions: <u>Legal lot of provided, gate height 3'6"</u>	
REVIEWER: <u>Rebekah Clouser</u>	DATE: <u>10/30/2024</u>