



City of Santa Fe

Land Use Department | Historic Preservation Division

Administrative Approval

THIS IS NOT A CONSTRUCTION PERMIT

DO NOT BEGIN WORK WITHOUT A PERMIT. SUBMIT THIS FORM WITH YOUR CONSTRUCTION PERMIT APPLICATION AND RETAIN A COPY AT THE JOB

Date: October 04, 2024

To: Building Permit Division

From:

Lani McCulley

Be advised that per §14-5.2 SFCC 1987 the work described below at the referenced address does NOT require Historic Districts Review Board approval and is hereby staff-approved as described below. Please allow the applicant to submit for a construction permit(s) for this work if required.

Project Address: 1226 CERRO GORDO RD, Santa Fe, NM 87501

Case Number: 2024-008528--ADMIN

Contact Name: Margery M Howe

Phone Number: 484-905-1153

Email: margeryhowe@gmail.com

Approved Scope of Work: *Replace 10 windows on a non-contributing residential structure including:*

South Elevation: one 36x54 with a divided lite window.

West Elevation: one 36x37 and one 36x39 divided lite windows

North Elevation: one 35x35 and one 35x24 window with single pane windows.

East Elevation: one 60x36, one 36x38, two 24x43, and one 36x35 window with single pane windows.

Repair stucco at windows as needed after window replacement to match the existing cementitious "La Luz".

Conditions of Approval: *Window sizes and fenestrations shall not be altered.*

No other work at this time.

**FURTHER ACTIONS REQUIRED: PERMIT or PERMIT REVISION
ROUTE TO HISTORIC DIVISION
INTERIM HISTORIC INSPECTION
FINAL HISTORIC INSPECTION**





1226





Window Locations:

- # 1 Living Room } change
- # 2 Living Room } dimensions
- # 3 - Dining
- # 4 - Kitchen
- # 5 - Bath
- # 6 - Primary Suite
- # 7 - " "
- # 8 - Bath
- # 9 - " "
- # 10 - Bedroom

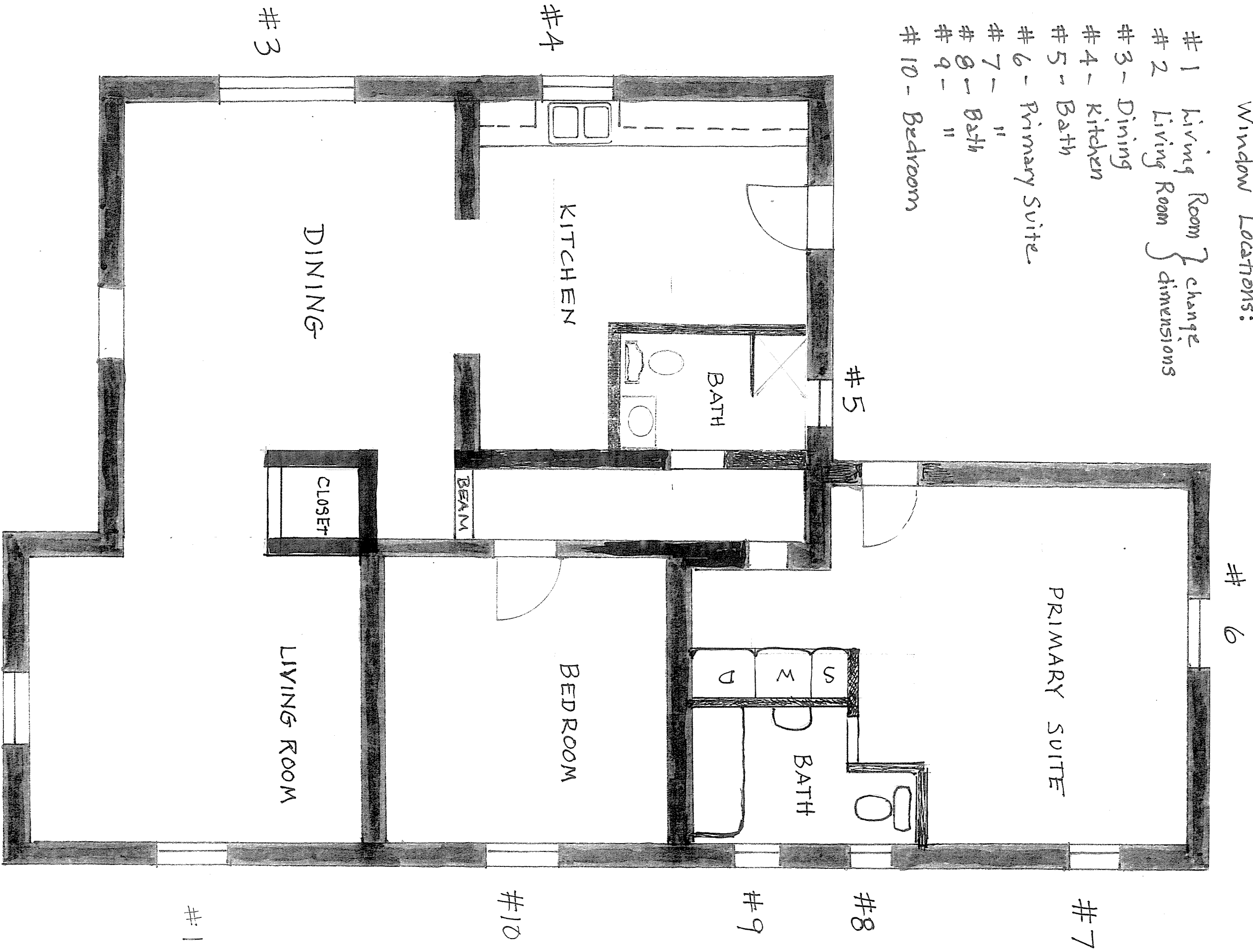

1226 Cerro Gordo Road

Existing Plan - 1/4" = 1' Scale

Line 6 #6 / Work Room
Primary Bedroom
Rough Opening : 35 3/4 X 35 1/4

Line 5 #5 / Bath
Rough Opening : 35 X 24 7/8

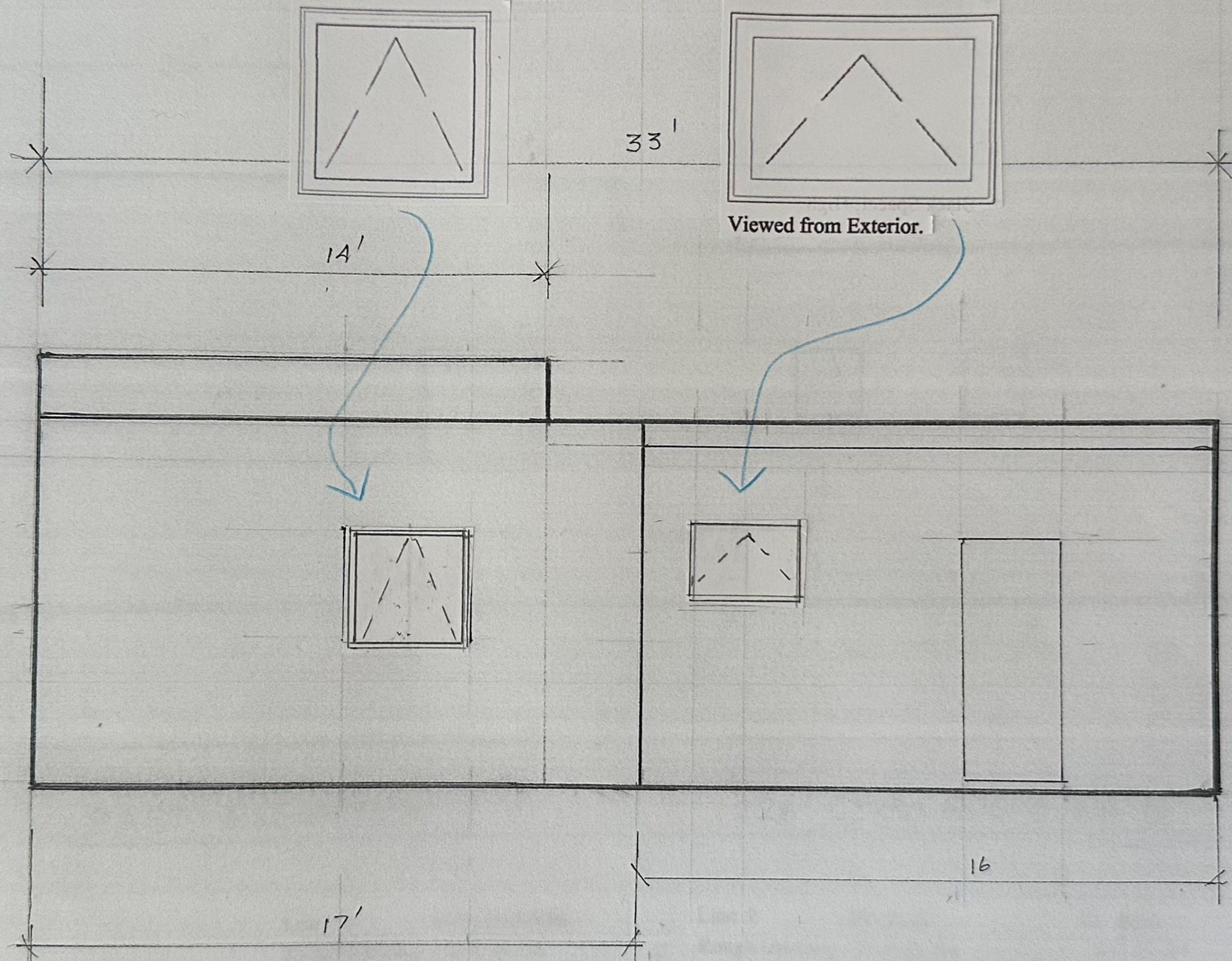

Existing - Rear

NORTH ELEVATION - 1226 Cerro Gordo Road

Scale: 1/4" = 1'

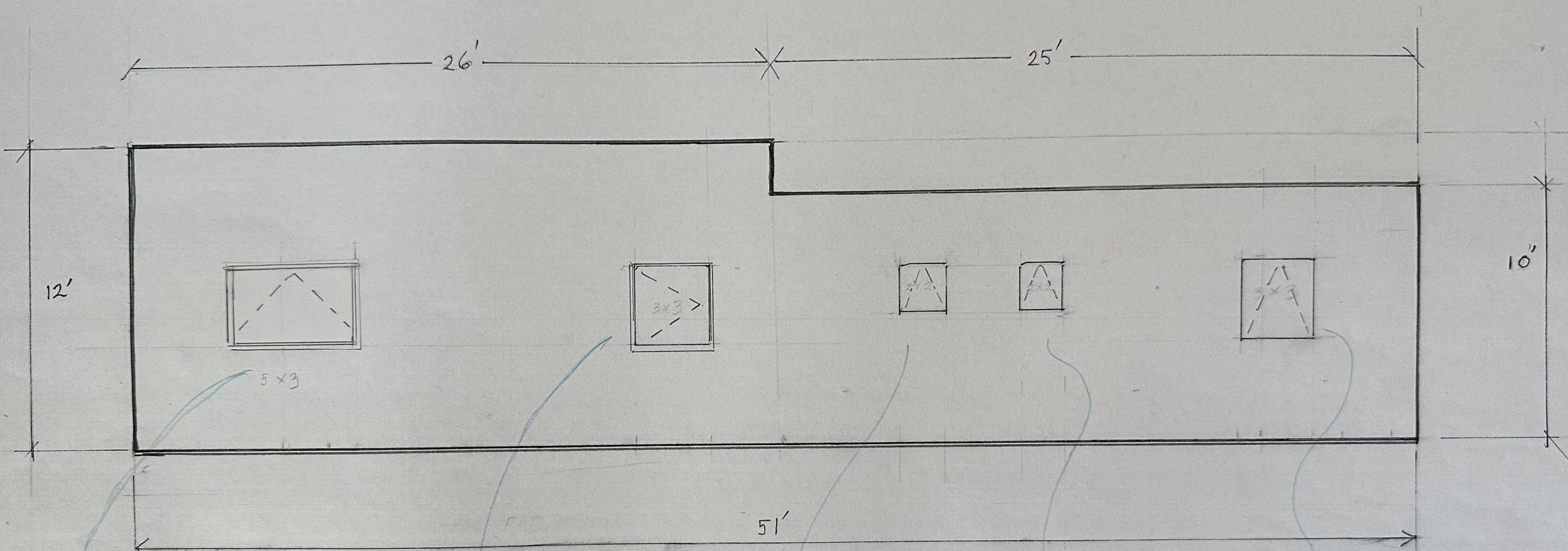

Existing - Side

EAST ELEVATION

1226 CERRO GORDO ROAD

Scale: 1/4" = 1'

Line 2 #2 / Living Room
Rough Opening : 60 3/4 X 36 3/4

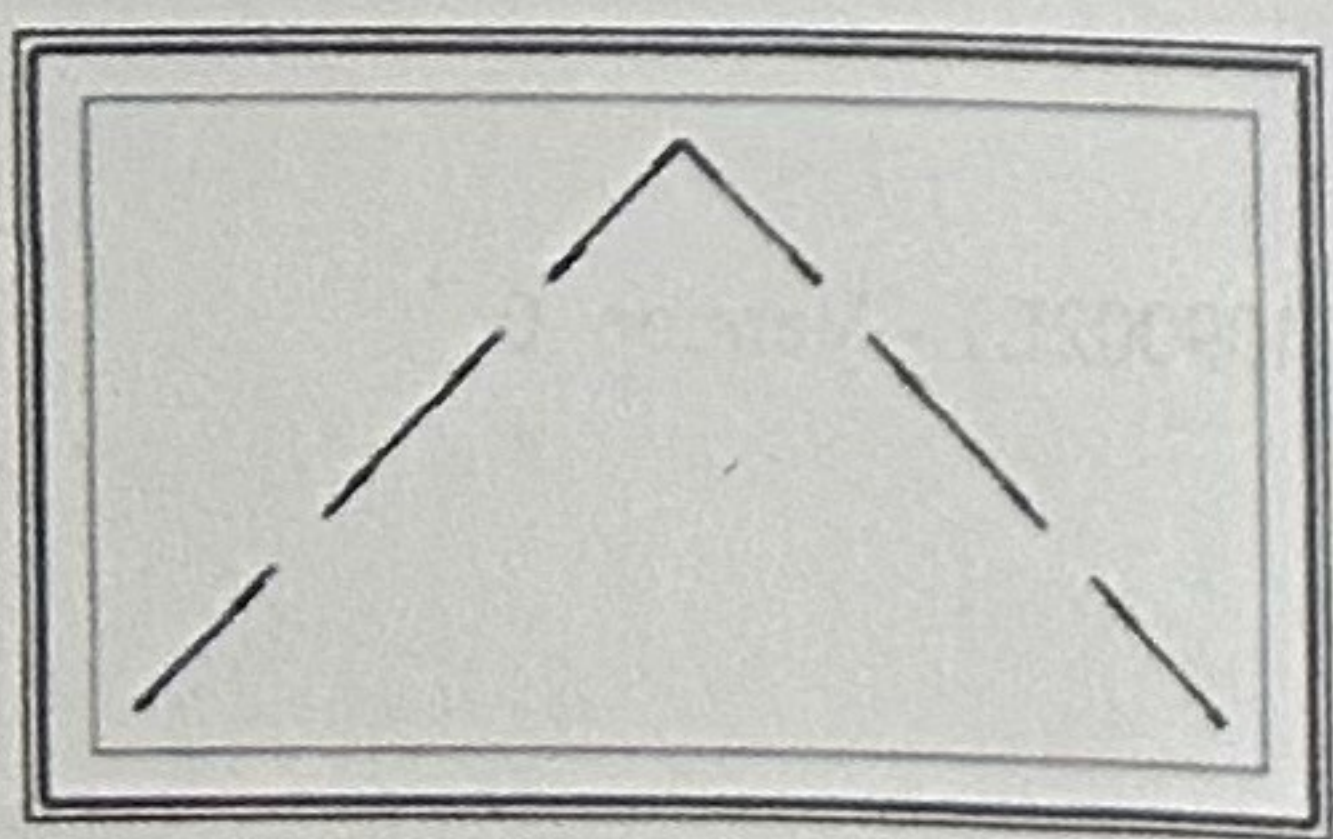

Viewed from Exterior.

Line 10 #10 / Bedroom
Rough Opening : 36 X 38 1/4

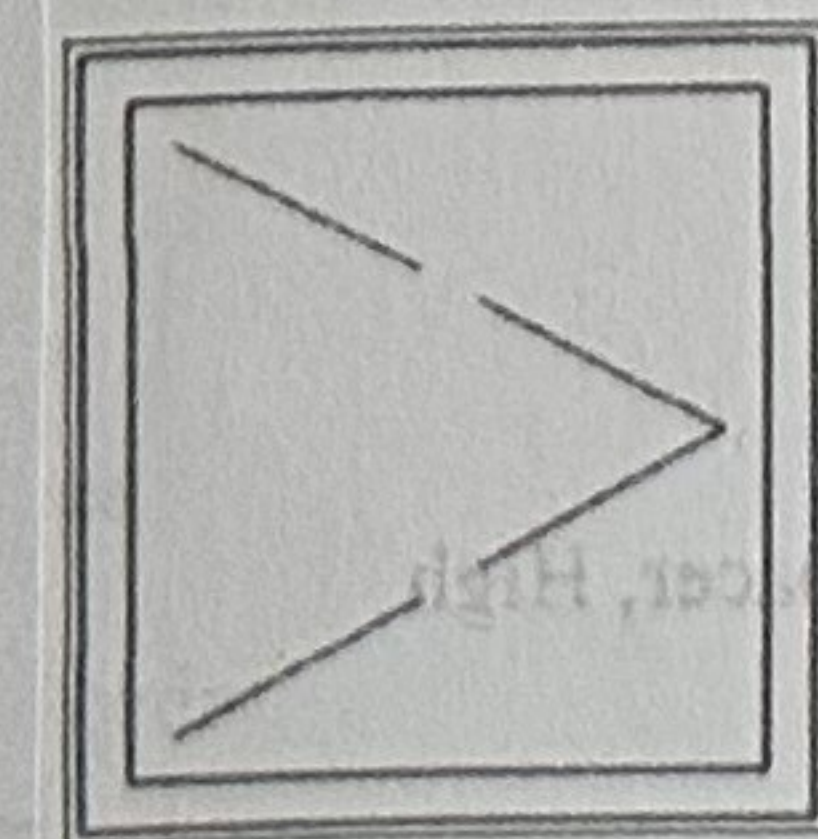

Line 9 #9 / Bath
Rough Opening : 24 X 23 3/4

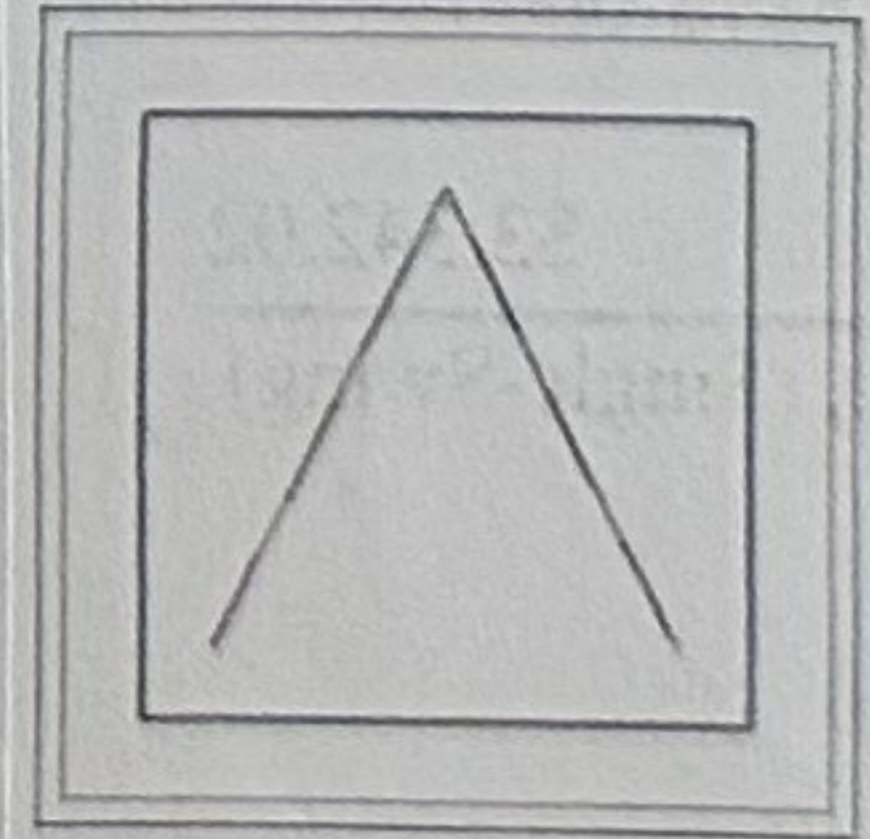

#8 / Bath
24 X 23 3/4

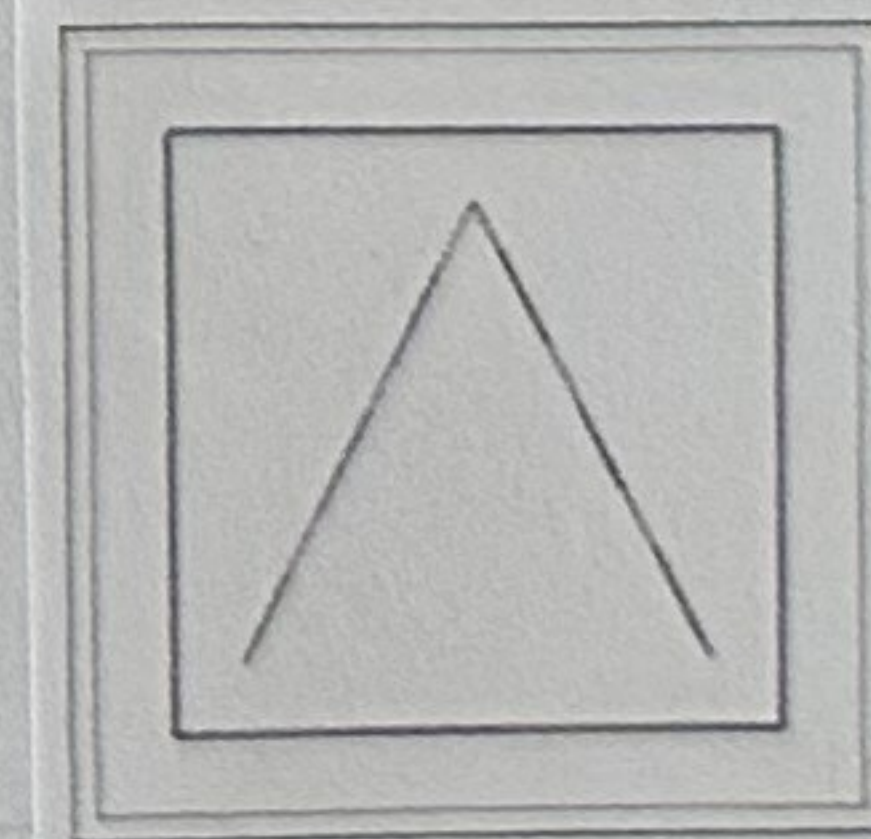

Line 7 #7 / Work Roc
Primary Bedroom
Rough Opening : 35 3/4 X 35 1/4



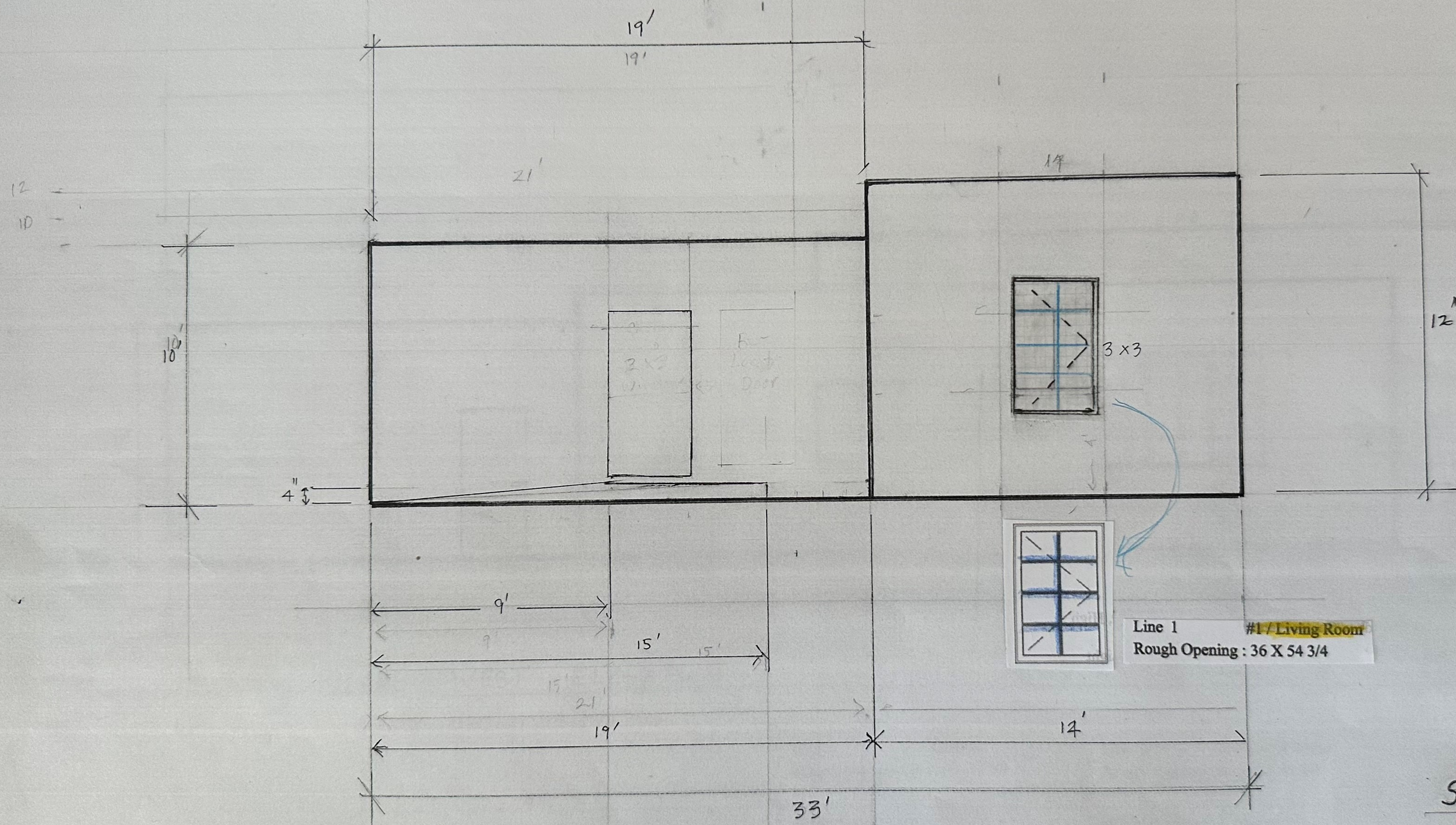

Primary Facade

Existing - Front

SOUTH ELEVATION - 1226 Cerro Gordo Rd.

Scale: 1/4" = 1'

Line 1 #1 / Living Room
Rough Opening : 36 X 54 3/4

3 x 3

2 x 2

Back Door

4"

12
10

10'

21'

19'
19'

19'

12'

9'

15'

15'

15'

21'

19'

33'

14'

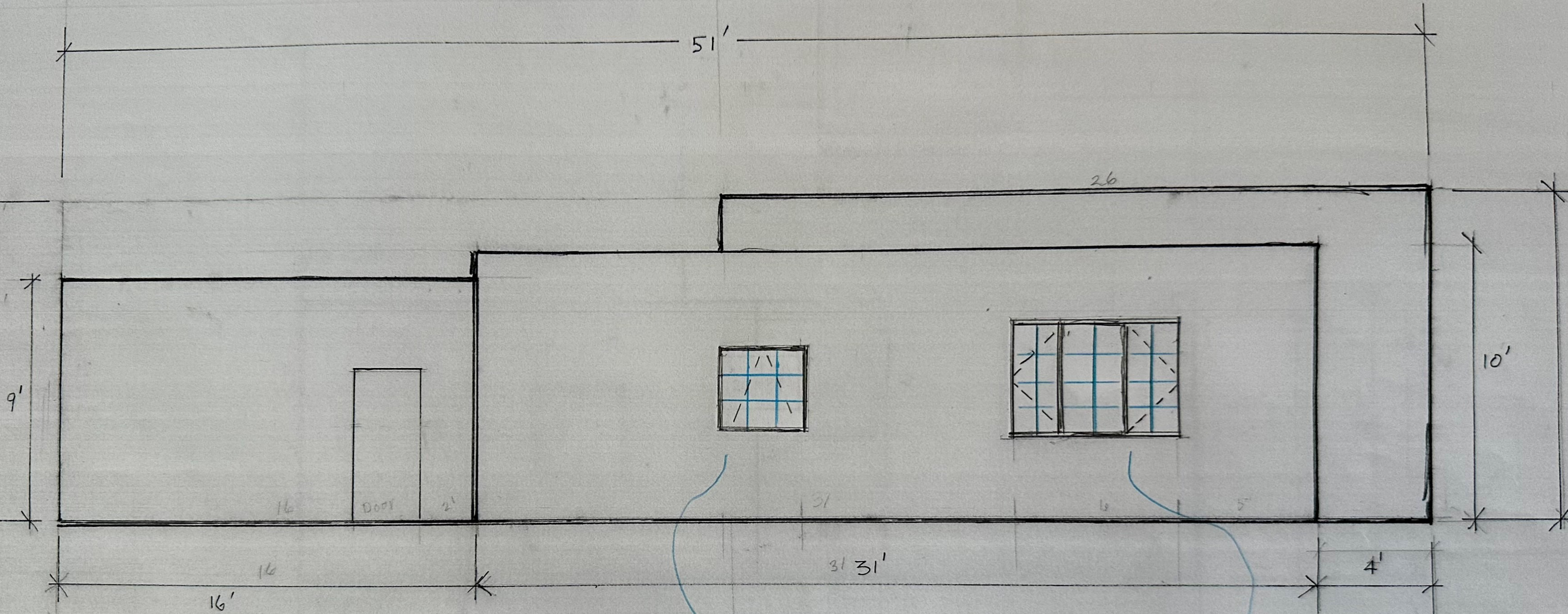

Existing-Side WEST ELEVATION
 Primary Facade designation

1226 CERRO GORDO ROAD

Scale: 1/4"

Line 4 #4 / Kitchen
 Rough Opening : 36 3/4 X 37 3/4

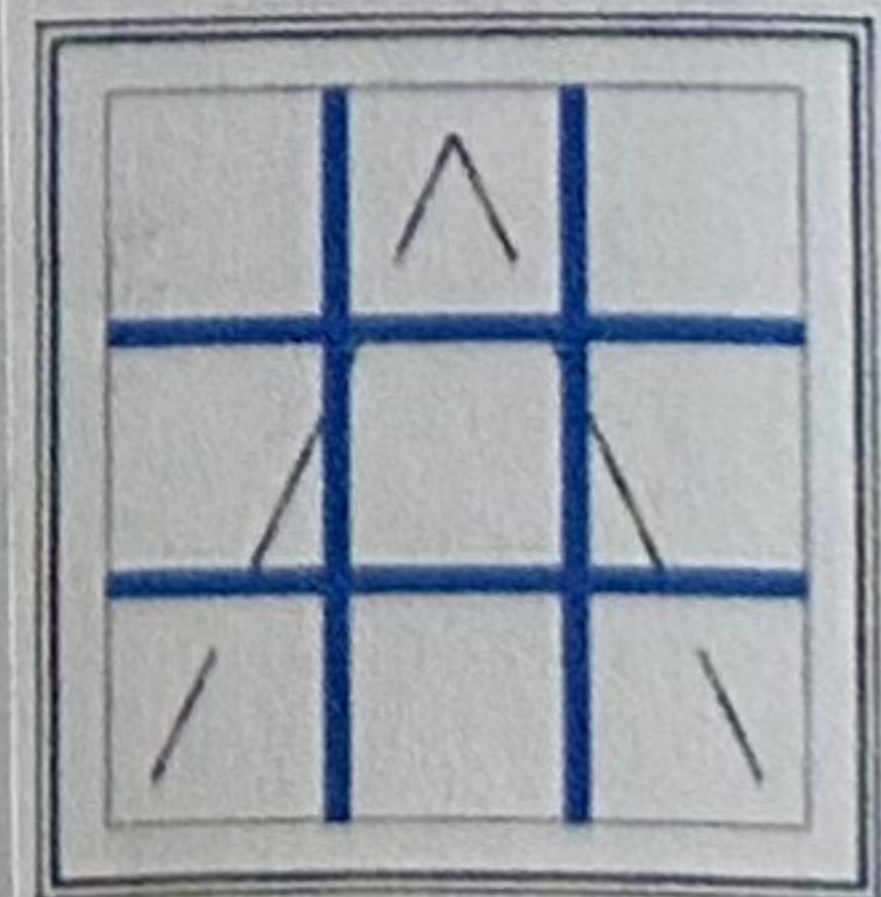

Viewed from Exterior.

Line 3 #3 / Dining Room
 Rough Opening : 68 3/4 X 49 3/4

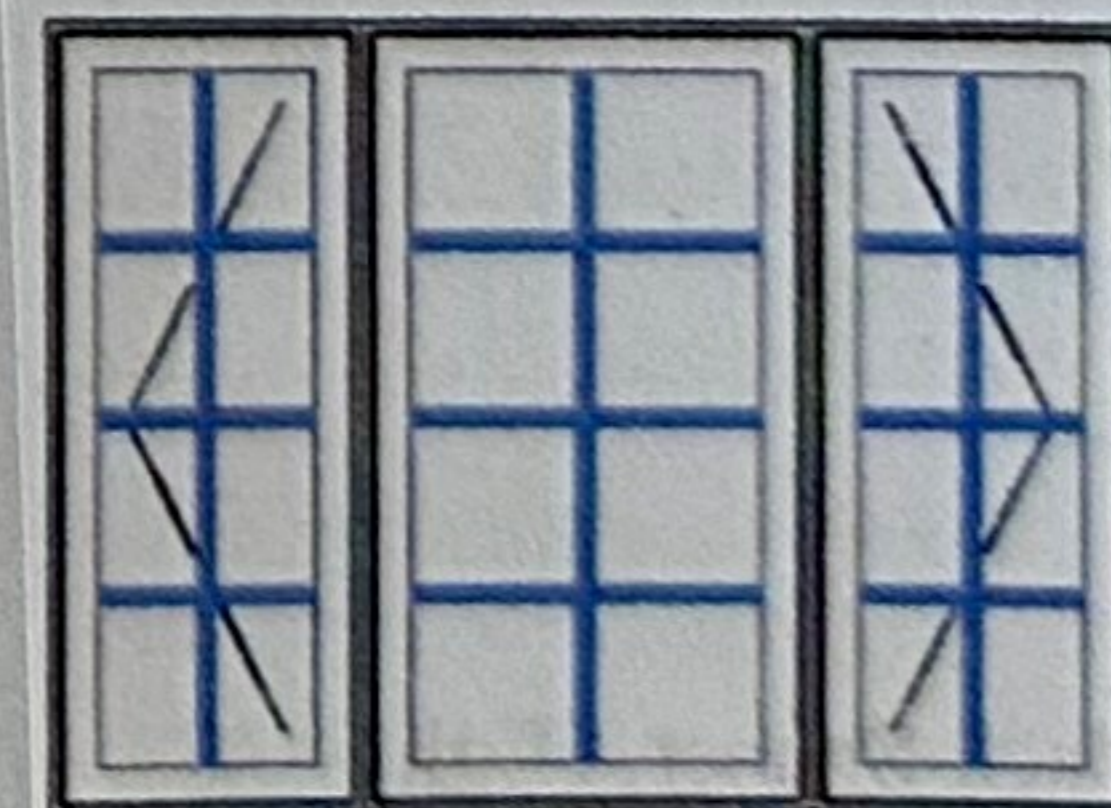



Stain Grade Wood Exterior Option

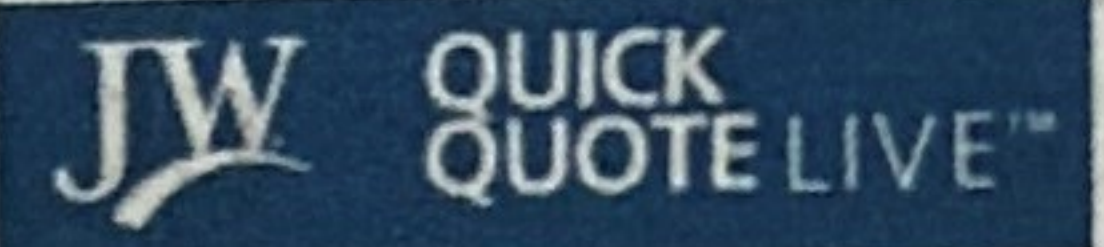

Greg Hendrix
1254 Calle De Comercio
Santa Fe, NM 87507

505 438-7199

50% cost of windows

QUOTE BY : Greg Hendrix
SOLD TO : Margery Howe
Margery
1226 Cerro Gordo
Santa Fe NM
Phone : (484) 905-1153
PO# :
Ship Via : Ground

QUOTE # : JW2409002E1 - Version 0
SHIP TO :
PROJECT NAME : 1226 Cerro Gordo
REFERENCE : Wood Option
SHGC Weighted Average: 0.16

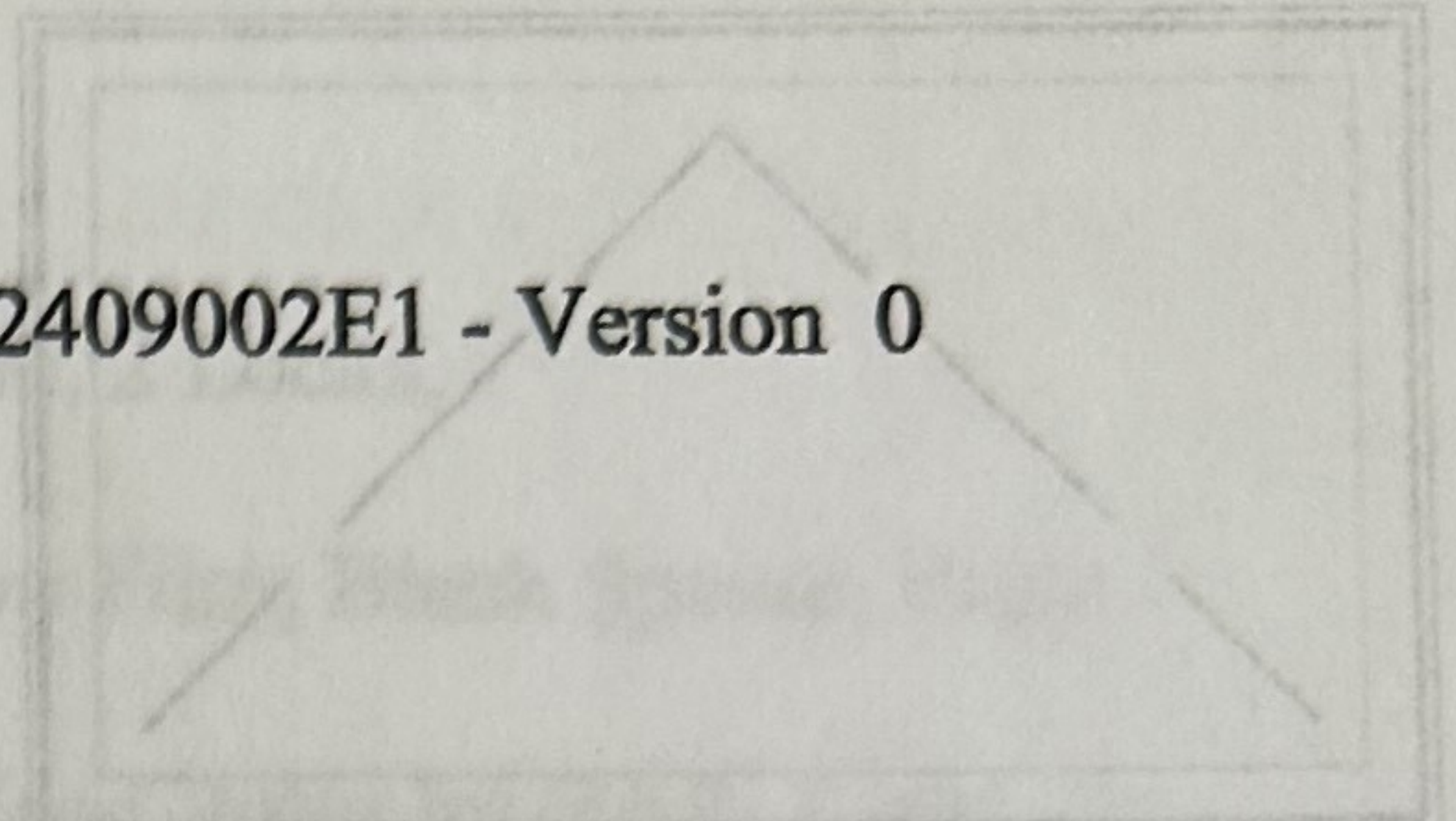

LINE	LOCATION SIZE INFO	BOOK CODE DESCRIPTION	NET UNIT PRICE	QTY	EXTENDED PRICE
Line 1	#1 / Living Room Rough Opening : 36 X 54 3/4	Frame Size : 35 1/4 X 54 Siteline Wood Casement, Auralast Pine, Natural Pine Exterior, Natural Interior, No Exterior Trim, No Sill Nosing, 4 9/16 Jamb, 5/4 JE - 5/4 Reveal Thick, Hinge Right, Traditional Handle, Chestnut Bronze Hardware, US National-WDMA/ASTM, PG 35, Insulated SunResist Annealed Glass, Protective Film, Black Spacer, High Altitude, Traditional Glz Bd, Natural Pine SDL, 7/8" Putty SDL w/Perm Wood Putty Int BAR, Light Bronze Shadow Bar, Colonial 2 Wide 4 High BetterVue Mesh Chestnut Bronze Screen, *Custom-Width*, IGThick=0.726(1/8 / 1/8), Clear Opening:25.4w, 49.5h, 8.7 sf U-Factor: 0.31, SHGC: 0.18, VLT: 0.39, Energy Rating: 12.00, CPD: JEL-N- 877-01871-00001 PEV 2024.2.0.4754/PDV 7.494 (06/06/24)CW	\$1,232.23	1	\$1,232.23

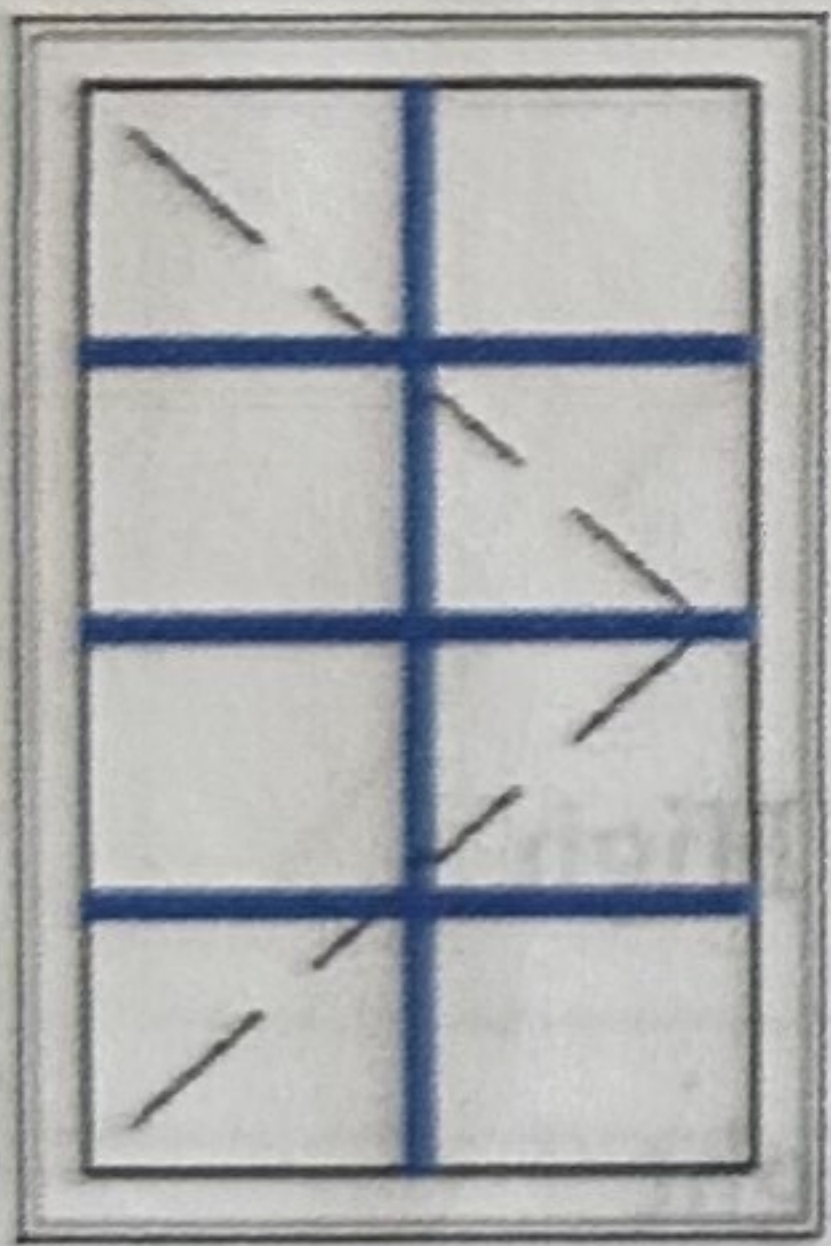

Viewed from Exterior. Scale: 1/2" = 1'

Living Room - South

or awning?

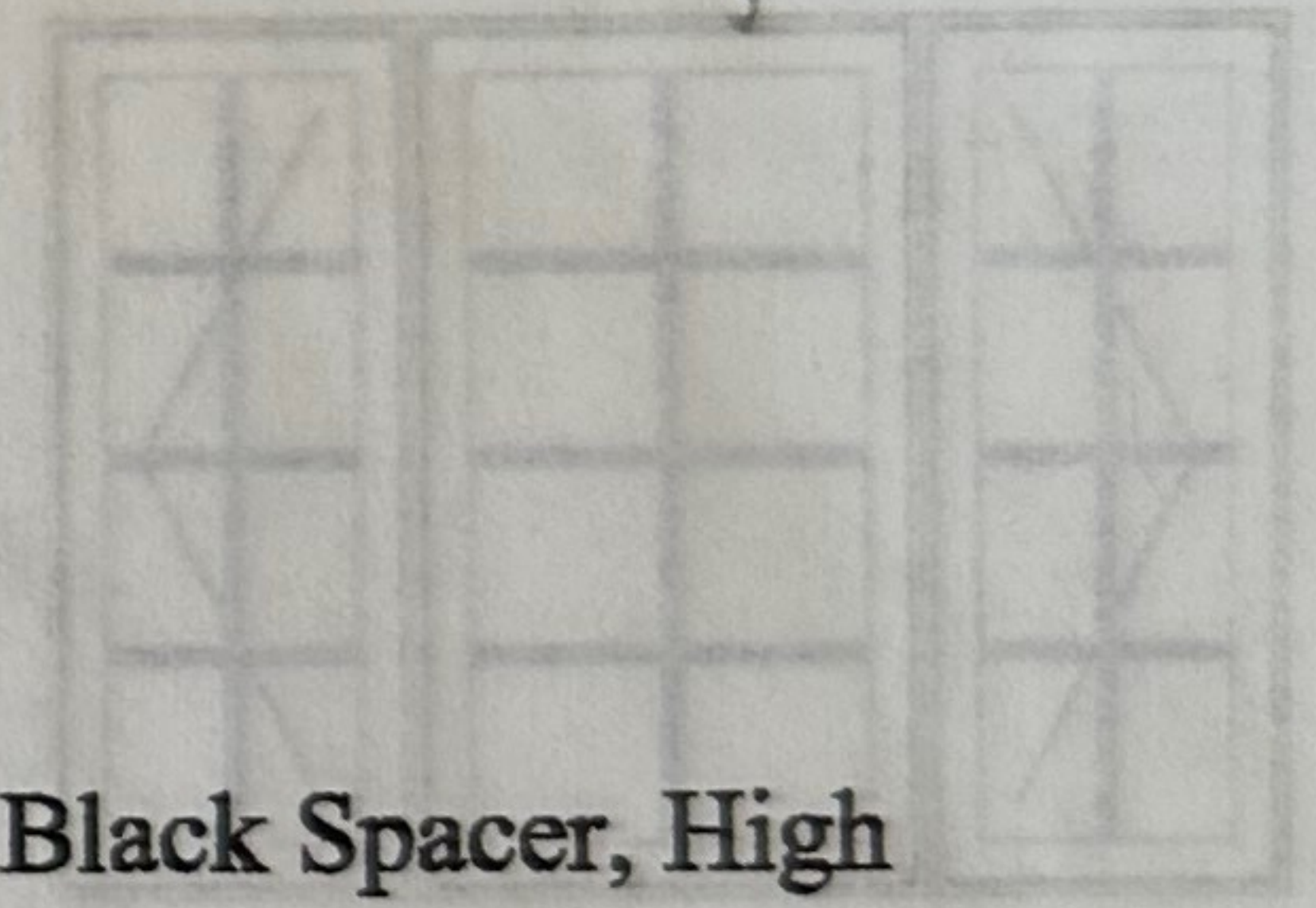

changes: Please prime exterior wood
leave interior wood unprimed

Delete order for door - back bedroom, workroom
Line 11

LINE	LOCATION SIZE INFO	BOOK CODE DESCRIPTION	NET UNIT PRICE	QTY	EXTENDED PRICE
------	-----------------------	--------------------------	-------------------	-----	-------------------

Line 2 #2 / Living Room
Rough Opening : 60 3/4 X 36 3/4

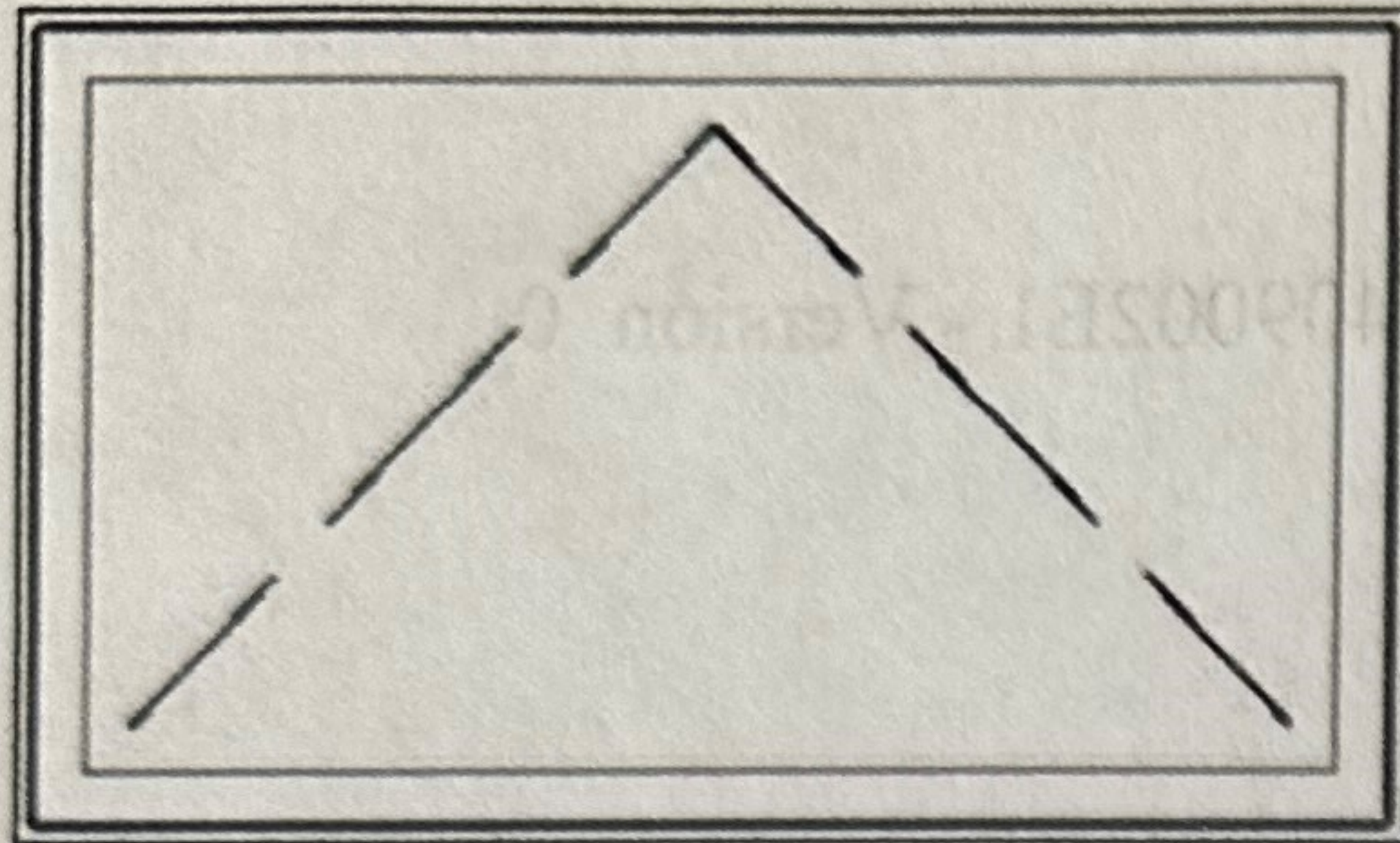

Viewed from Exterior. Scale: 1/2" = 1'

SWA6036
 Frame Size : 60 X 36
 Sitrine Wood Awning, Auralast Pine,
 Natural Pine Exterior,
 Natural Interior,
 No Exterior Trim, No Sill Nosing,
 4 9/16 Jamb, 5/4 JE - 5/4 Reveal Thick,
 Venting,
 Traditional Handle, Chestnut Bronze Hardware, 2 Locks,
 US National-WDMA/ASTM, PG 35,
 Insulated SunResist Annealed Glass, Protective Film, Black Spacer, High
 Altitude, Traditional Glz Bd,
 BetterVue Mesh Chestnut Bronze Screen,
 IGThick=0.726(1/8 / 1/8),
 U-Factor: 0.31, SHGC: 0.19, VLT: 0.43, Energy Rating: 12.00, CPD: JEL-N-
 879-05836-00001
 PEV 2024.2.0.4754/PDV 7.494 (06/06/24)CW

\$1,041.38 1 \$1,041.38

Line 3 #3 / Dining Room
Rough Opening : 68 3/4 X 49 3/4

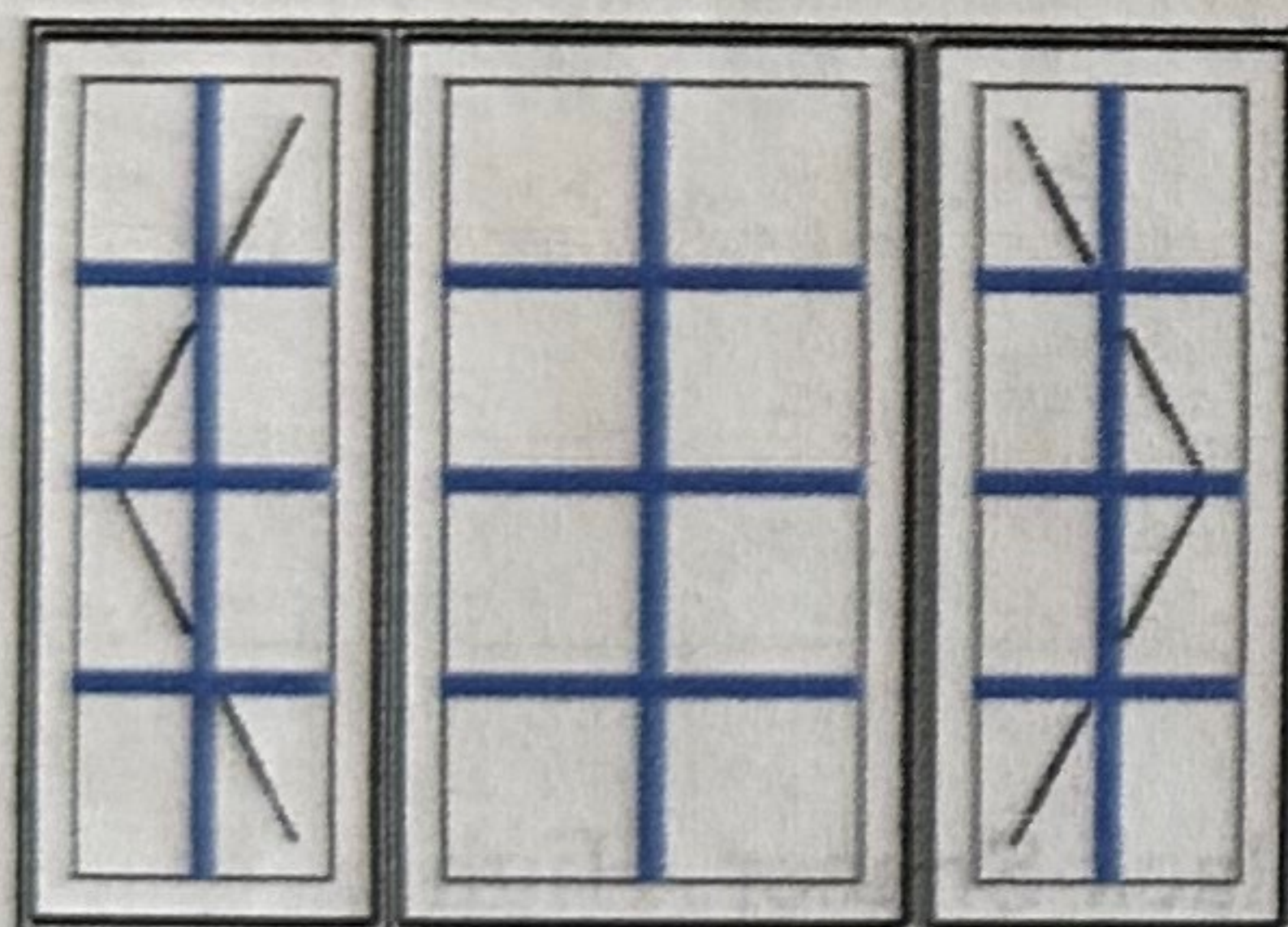

Viewed from Exterior. Scale: 1/2" = 1'

Frame Size : 68 X 49
 Sitrine Wood Casement, Auralast Pine, 3 Wide w/Center Picture
 Flanker= 20 ,
 Natural Pine Exterior,
 Natural Interior,
 No Exterior Trim, No Sill Nosing,
 4 9/16 Jamb, 5/4 JE - 5/4 Reveal Thick,
 Left/Stat/Right,
 Traditional Handle, Chestnut Bronze Hardware,
 US National-WDMA/ASTM, DP 35,
 Insulated SunResist Annealed Glass, Protective Film, Black Spacer, High
 Altitude, Traditional Glz Bd,
 Natural Pine SDL, 7/8" Putty SDL w/Perm Wood Putty Int BAR, Light
 Bronze Shadow Bar, Colonial All Lite(s)
 BetterVue Mesh Chestnut Bronze Screen,
 This mull configuration complies with AAMA 450 standards and is
 professional engineer-approved.
 PEV 2024.2.0.4754/PDV 7.494 (06/06/24)CW

\$3,016.47 1 \$3,016.47

Line 3-1(A1)
Rough Opening : 20 3/4 X 49 3/4

Frame Size : 20 X 49
 Sitrine Wood Casement, Auralast Pine,
 Natural Pine Exterior,
 Natural Interior,
 No Exterior Trim,
 3 3/4 Jamb,
 Hinge Left,
 Traditional Handle, Chestnut Bronze Hardware,
 US National-WDMA/ASTM, PG 35,
 Insulated SunResist Annealed Glass, Protective Film, Black Spacer, High
 Altitude, Traditional Glz Bd,
 Natural Pine SDL, 7/8" Putty SDL w/Perm Wood Putty Int BAR, Light
 Bronze Shadow Bar, Colonial 2 Wide 4 High
 BetterVue Mesh Chestnut Bronze Screen,
 Custom-Height, IGThick=0.726(1/8 / 1/8), Clear Opening:10.1w, 44.5h,
 3.1 sf

LINE	LOCATION SIZE INFO	BOOK CODE DESCRIPTION	NET UNIT PRICE	QTY	EXTENDED PRICE
Line 4	#4 / Kitchen Rough Opening : 36 3/4 X 37 3/4	Frame Size : 36 X 37 Sitrine Wood Awning, Auralast Pine, Natural Pine Exterior, Natural Interior, No Exterior Trim, No Sill Nosing, 4 9/16 Jamb, 5/4 JE - 5/4 Reveal Thick, Venting, Traditional Handle, Chestnut Bronze Hardware, 2 Locks, US National-WDMA/ASTM, PG 35, Insulated SunResist Annealed Glass, Protective Film, Black Spacer, High Altitude, Traditional Glz Bd, Natural Pine SDL, 7/8" Putty SDL w/Perm Wood Putty Int BAR, Light Bronze Shadow Bar, Colonial 3 Wide 3 High BetterVue Mesh Chestnut Bronze Screen, *Custom-Height*, IGThick=0.726(1/8 / 1/8), U-Factor: 0.31, SHGC: 0.18, VLT: 0.39, Energy Rating: 12.00, CPD: JEL-N- 879-05881-00001 PEV 2024.2.0.4754/PDV 7.494 (06/06/24)CW	\$1,202.17	1	\$1,202.17

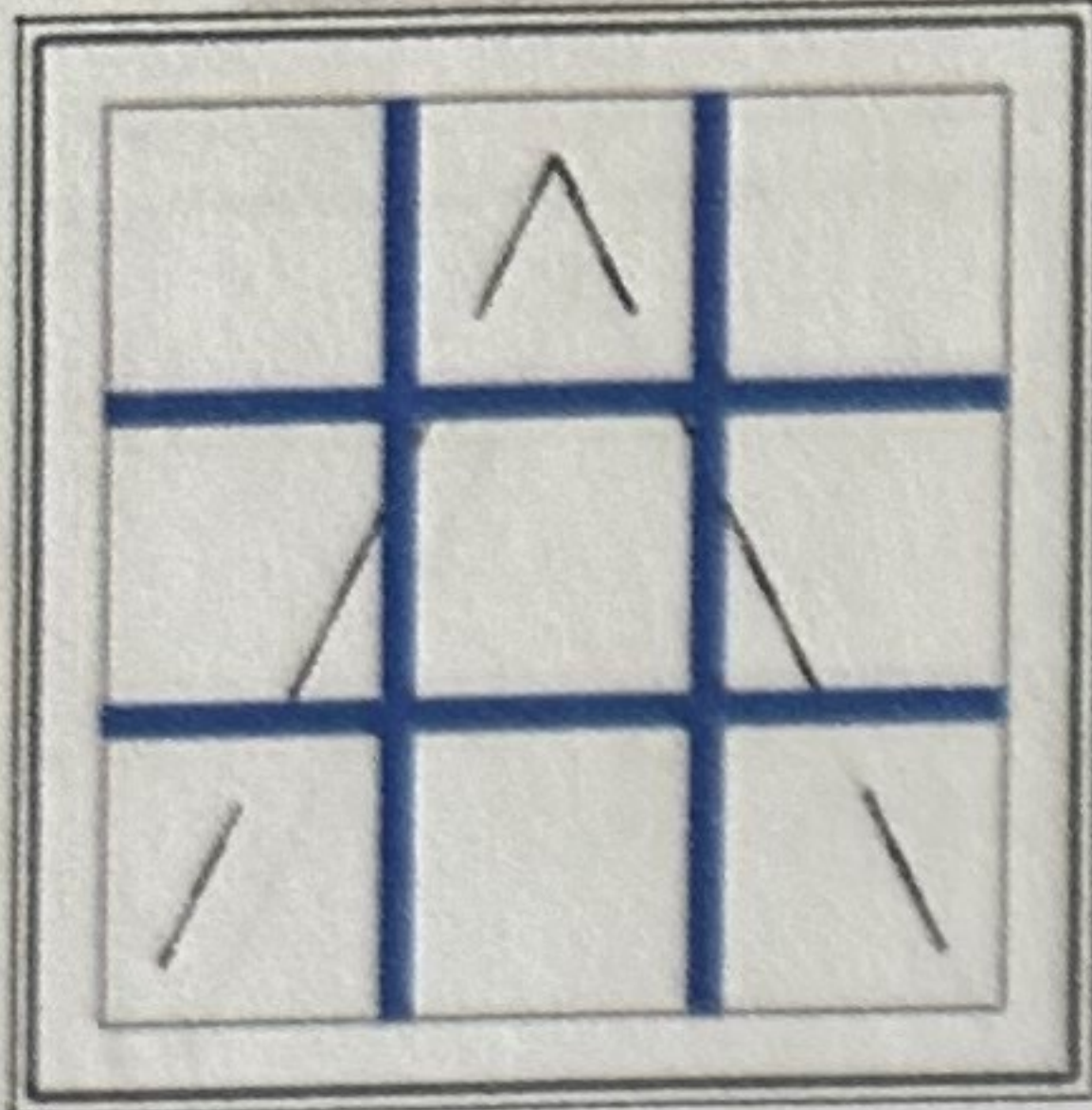

Viewed from Exterior. Scale: 1/2" = 1'

Line 5	#5 / Bath Rough Opening : 35 X 24 7/8	Frame Size : 34 1/4 X 24 1/8 Sitrine Wood Awning, Auralast Pine, Natural Pine Exterior, Natural Interior, No Exterior Trim, No Sill Nosing, 4 9/16 Jamb, 5/4 JE - 5/4 Reveal Thick, Venting, Traditional Handle, Chestnut Bronze Hardware, 2 Locks, US National-WDMA/ASTM, PG 35, Insulated SunResist Tempered Glass, Protective Film, Black Spacer, High Altitude, Traditional Glz Bd, BetterVue Mesh Chestnut Bronze Screen, *Custom-Width*, *Custom-Height*, IGThick=0.726(1/8 / 1/8), U-Factor: 0.31, SHGC: 0.19, VLT: 0.43, Energy Rating: 12.00, CPD: JEL-N- 879-05836-00001 PEV 2024.2.0.4754/PDV 7.494 (06/06/24)CW	\$977.05	1	\$977.05
--------	--	--	----------	---	----------

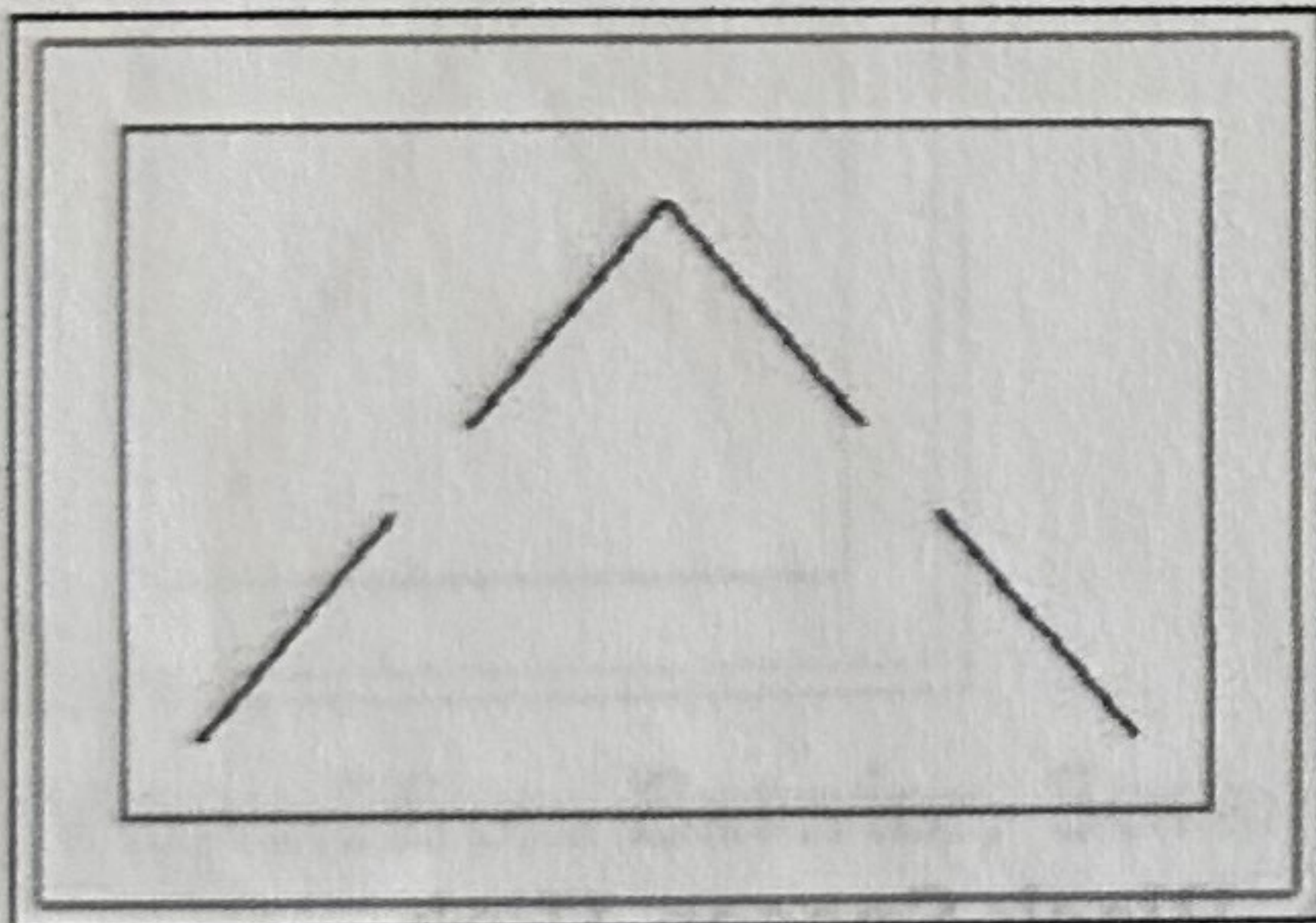

Viewed from Exterior. Scale: 1/2" = 1'

Line 6	#6 / Work Room Primary Bedroom Rough Opening : 35 3/4 X 35 1/4	Frame Size : 35 X 34 1/2 Sitrine Wood Awning, Auralast Pine, Natural Pine Exterior, Natural Interior, No Exterior Trim, No Sill Nosing, 4 9/16 Jamb, 5/4 JE - 5/4 Reveal Thick, Venting, Traditional Handle, Chestnut Bronze Hardware, 2 Locks, US National-WDMA/ASTM, PG 35, Insulated SunResist Annealed Glass, Protective Film, Black Spacer, High Altitude, Traditional Glz Bd, BetterVue Mesh Chestnut Bronze Screen, *Custom-Width*, *Custom-Height*, IGThick=0.726(1/8 / 1/8), U-Factor: 0.31, SHGC: 0.19, VLT: 0.43, Energy Rating: 12.00, CPD: JEL-N- 879-05836-00001 PEV 2024.2.0.4754/PDV 7.494 (06/06/24)CW	\$971.71	1	\$971.71
--------	--	--	----------	---	----------

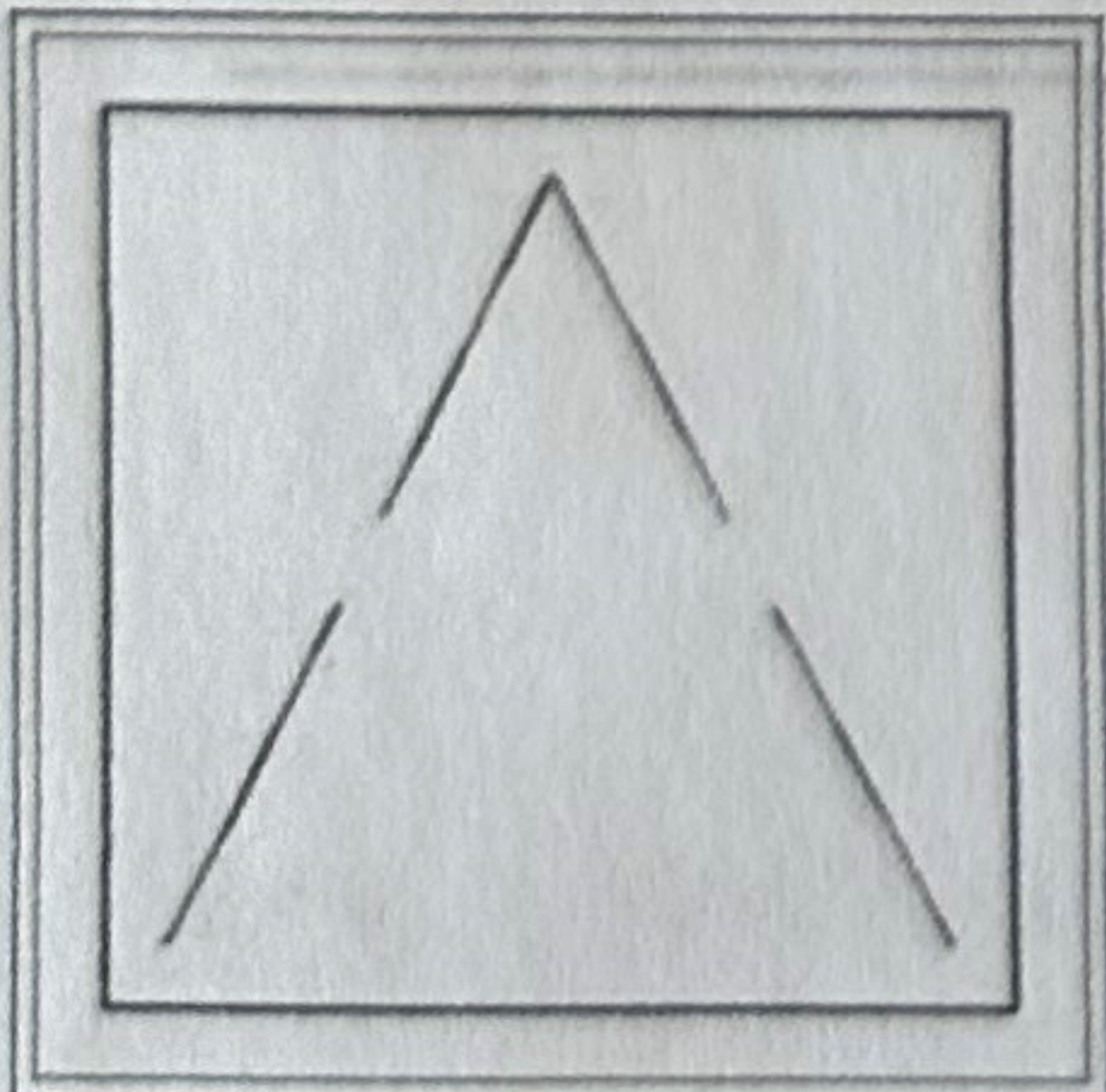

Viewed from Exterior.

LINE	LOCATION SIZE INFO	BOOK CODE DESCRIPTION	NET UNIT PRICE	QTY	EXTENDED PRICE
------	-----------------------	--------------------------	-------------------	-----	-------------------

U-Factor: 0.31, SHGC: 0.18, VLT: 0.39, Energy Rating: 12.00, CPD: JEL-N-877-01871-00001
PEV 2024.2.0.4754/PDV 7.494 (06/06/24)CW

Line 3-2(A2)
Rough Opening : 28 3/4 X 49 3/4

Frame Size : 28 X 49
Siteline Wood Casement, Auralast Pine,
Natural Pine Exterior,
Natural Interior,
No Exterior Trim,
3 3/4 Jamb,
Stationary,
US National-WDMA/ASTM, PG 35,
Insulated SunResist Annealed Glass, Protective Film, Black Spacer, High
Altitude, Traditional Glz Bd,
Natural Pine SDL, 7/8" Putty SDL w/Perm Wood Putty Int BAR, Light
Bronze Shadow Bar, Colonial 2 Wide 4 High
Custom-Height, IGThick=0.726(1/8 / 1/8),
U-Factor: 0.31, SHGC: 0.18, VLT: 0.39, Energy Rating: 12.00, CPD: JEL-N-877-01871-00001
PEV 2024.2.0.4754/PDV 7.494 (06/06/24)CW

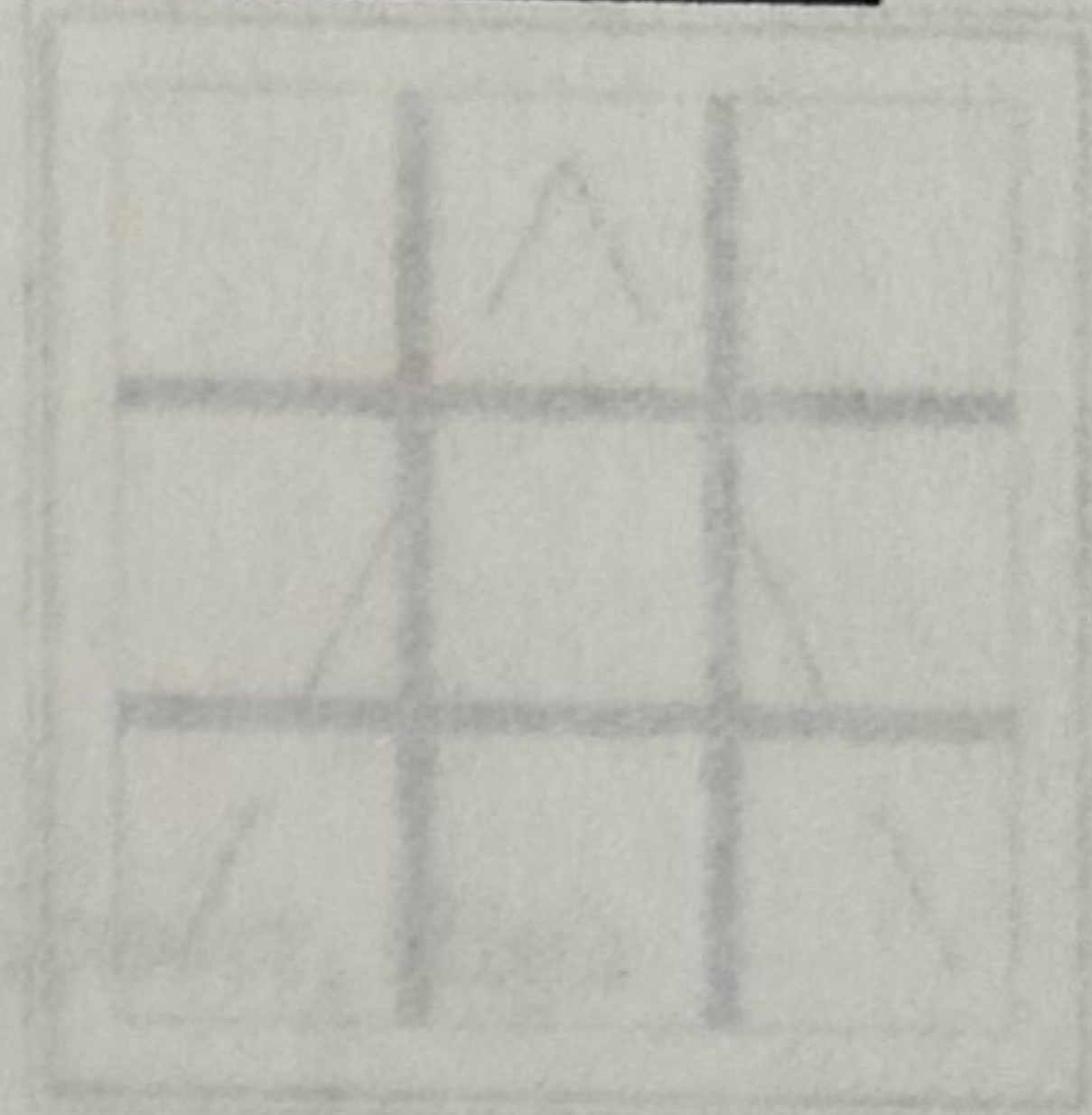

Line 3-3(A3)
Rough Opening : 20 3/4 X 49 3/4

Frame Size : 20 X 49
Siteline Wood Casement, Auralast Pine,
Natural Pine Exterior,
Natural Interior,
No Exterior Trim,
3 3/4 Jamb,
Hinge Right,
Traditional Handle, Chestnut Bronze Hardware,
US National-WDMA/ASTM, PG 35,
Insulated SunResist Annealed Glass, Protective Film, Black Spacer, High
Altitude, Traditional Glz Bd,
Natural Pine SDL, 7/8" Putty SDL w/Perm Wood Putty Int BAR, Light
Bronze Shadow Bar, Colonial 2 Wide 4 High
BetterVue Mesh Chestnut Bronze Screen,
Custom-Height, IGThick=0.726(1/8 / 1/8), Clear Opening:10.1w, 44.5h,
3.1 sf
U-Factor: 0.31, SHGC: 0.18, VLT: 0.39, Energy Rating: 12.00, CPD: JEL-N-877-01871-00001
PEV 2024.2.0.4754/PDV 7.494 (06/06/24)CW

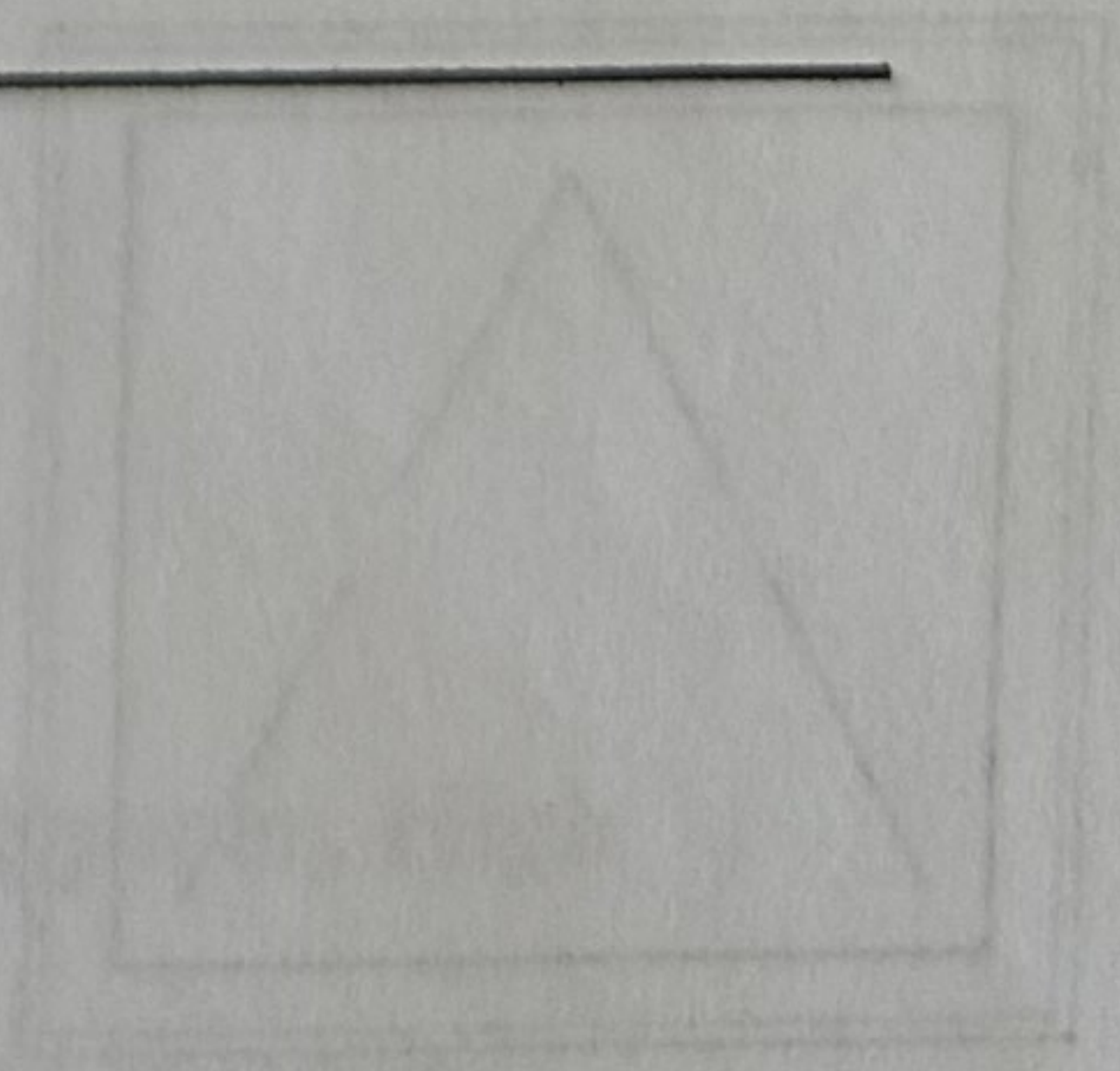
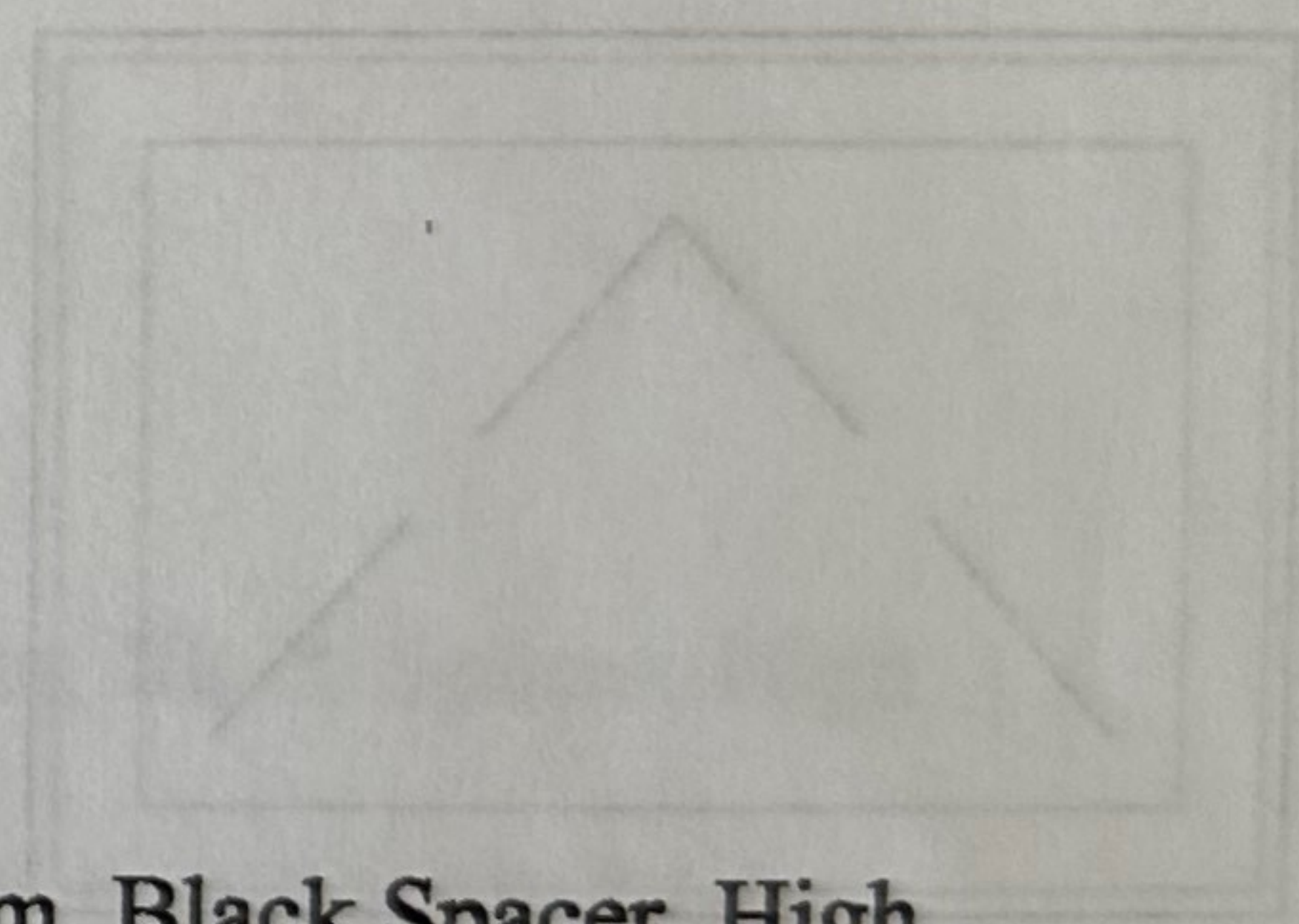

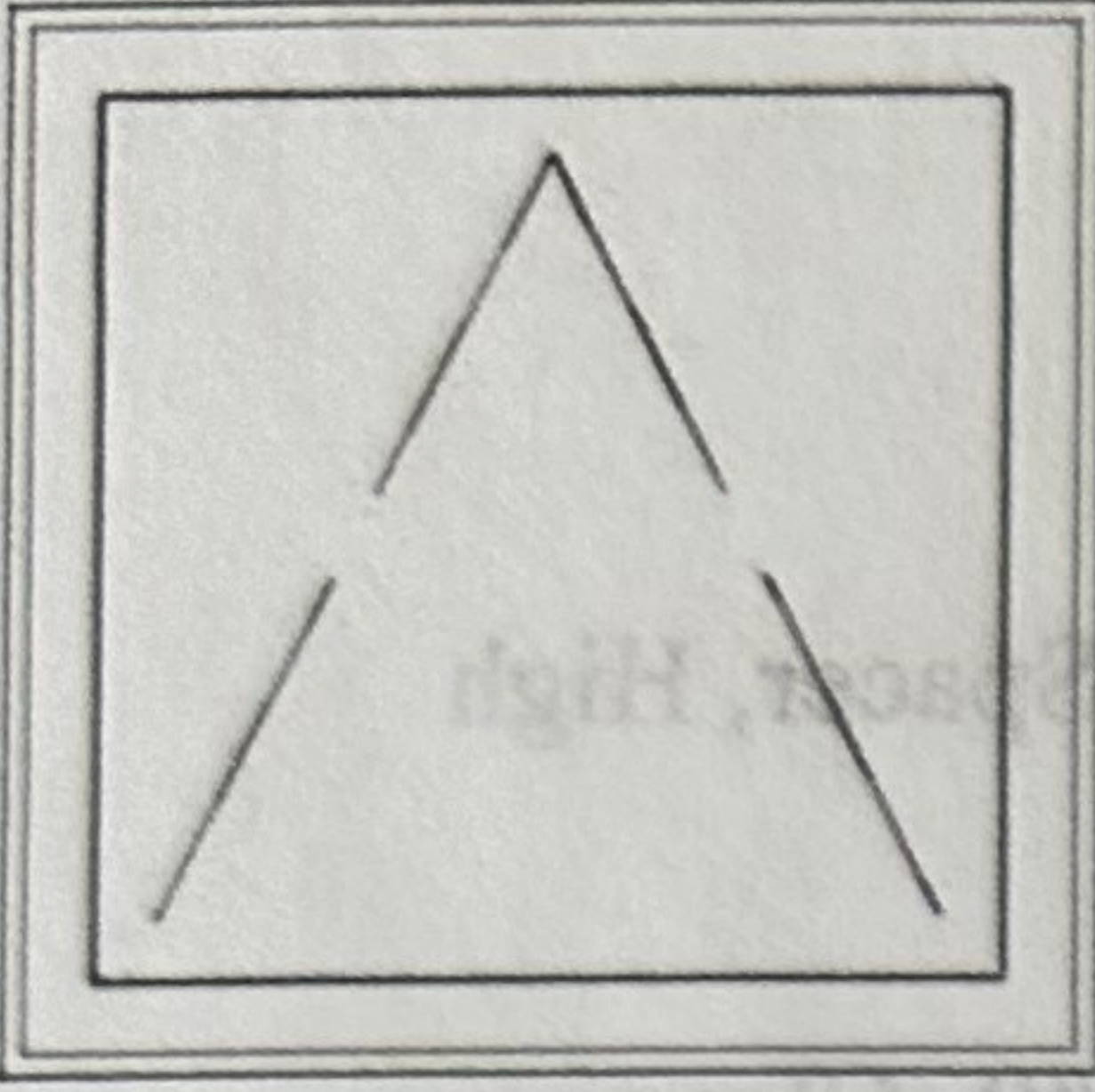
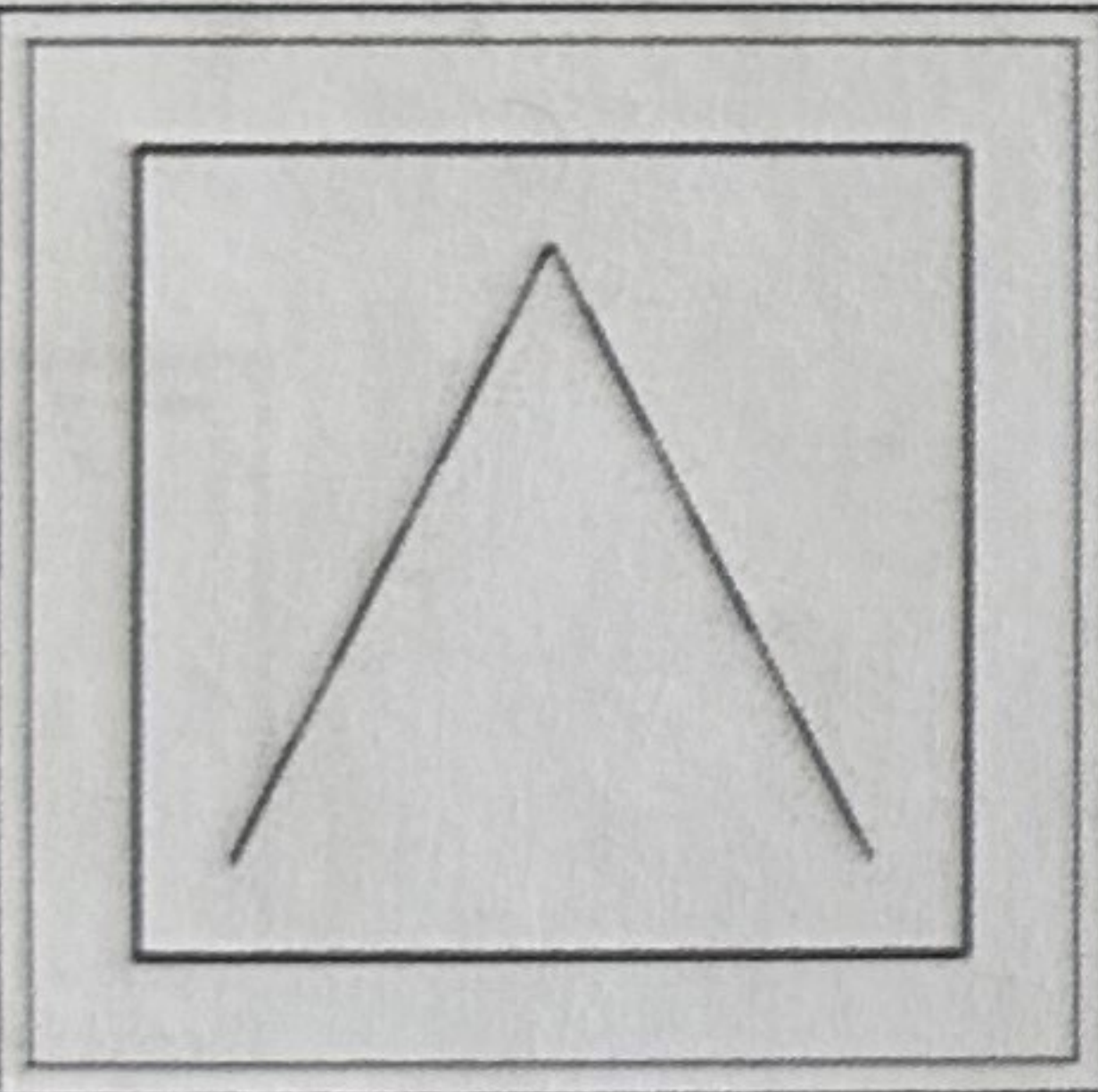
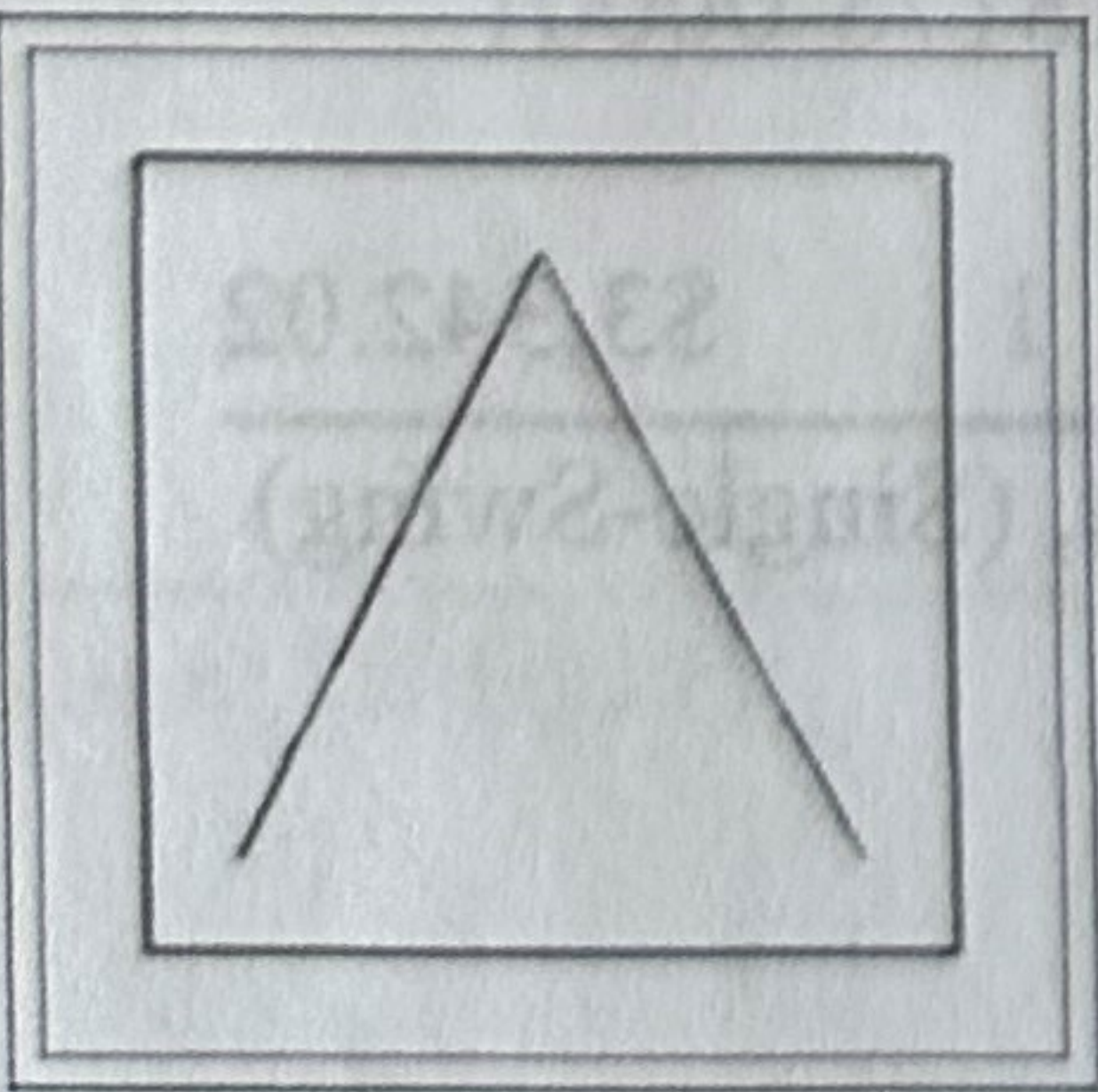
LINE	LOCATION SIZE INFO	BOOK CODE DESCRIPTION	NET UNIT PRICE	QTY	EXTENDED PRICE
Line 7	#7 / Work Room Primary Bedroom Rough Opening : 35 3/4 X 35 1/4	Frame Size : 35 X 34 1/2 Siteline Wood Awning, Auralast Pine, Natural Pine Exterior, Natural Interior, No Exterior Trim, No Sill Nosing, 4 9/16 Jamb, 5/4 JE - 5/4 Reveal Thick, Venting, Traditional Handle, Chestnut Bronze Hardware, 2 Locks, US National-WDMA/ASTM, PG 35, Insulated SunResist Annealed Glass, Protective Film, Black Spacer, High Altitude, Traditional Glz Bd, BetterVue Mesh Chestnut Bronze Screen, *Custom-Width*, *Custom-Height*, IGThick=0.726(1/8 / 1/8), U-Factor: 0.31, SHGC: 0.19, VLT: 0.43, Energy Rating: 12.00, CPD: JEL-N- 879-05836-00001 PEV 2024.2.0.4754/PDV 7.494 (06/06/24)CW	\$971.71	1	\$971.71
					
	Viewed from Exterior.				
Line 8	#8 / Bath Rough Opening : 24 X 23 3/4	Frame Size : 23 1/4 X 23 Siteline Wood Awning, Auralast Pine, Natural Pine Exterior, Natural Interior, No Exterior Trim, No Sill Nosing, 4 9/16 Jamb, 5/4 JE - 5/4 Reveal Thick, Venting, Traditional Handle, Chestnut Bronze Hardware, 2 Locks, US National-WDMA/ASTM, PG 35, Insulated SunResist Tempered Glass, Protective Film, Black Spacer, High Altitude, Traditional Glz Bd, BetterVue Mesh Chestnut Bronze Screen, *Custom-Width*, *Custom-Height*, IGThick=0.726(1/8 / 1/8), U-Factor: 0.31, SHGC: 0.19, VLT: 0.43, Energy Rating: 12.00, CPD: JEL-N- 879-05836-00001 PEV 2024.2.0.4754/PDV 7.494 (06/06/24)CW	\$776.19	1	\$776.19
					
	Viewed from Exterior. Scale: 1/2" =1'				
Line 9	#9 / Bath Rough Opening : 24 X 23 3/4	Frame Size : 23 1/4 X 23 Siteline Wood Awning, Auralast Pine, Natural Pine Exterior, Natural Interior, No Exterior Trim, No Sill Nosing, 4 9/16 Jamb, 5/4 JE - 5/4 Reveal Thick, Venting, Traditional Handle, Chestnut Bronze Hardware, 2 Locks, US National-WDMA/ASTM, PG 35, Insulated SunResist Tempered Glass, Protective Film, Black Spacer, High Altitude, Traditional Glz Bd, BetterVue Mesh Chestnut Bronze Screen, *Custom-Width*, *Custom-Height*, IGThick=0.726(1/8 / 1/8), U-Factor: 0.31, SHGC: 0.19, VLT: 0.43, Energy Rating: 12.00, CPD: JEL-N- 879-05836-00001 PEV 2024.2.0.4754/PDV 7.494 (06/06/24)CW	\$776.19	1	\$776.19
					
	Viewed from Exterior. Scale: 1/2" =1'				

LINE	LOCATION SIZE INFO	BOOK CODE DESCRIPTION	NET UNIT PRICE	QTY	EXTENDED PRICE
------	-----------------------	--------------------------	-------------------	-----	-------------------

Line 10 #10 / Bedroom
Rough Opening : 36 X 38 1/4

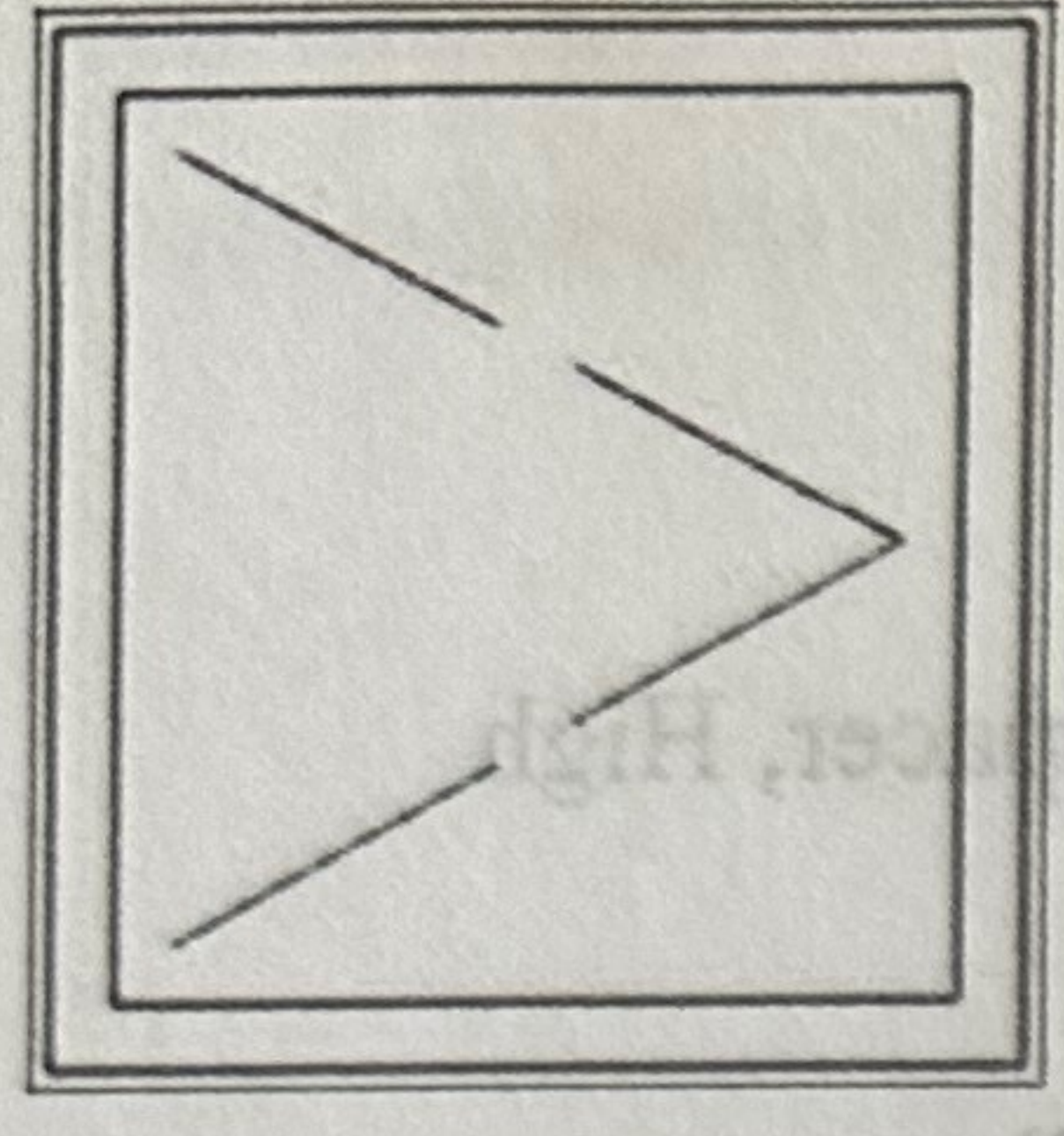

Viewed from Exterior. Scale: 1/2" = 1'

Frame Size : 35 1/4 X 37 1/2
 Sitrine Wood Casement, Auralast Pine,
 Natural Pine Exterior,
 Natural Interior,
 No Exterior Trim, No Sill Nosing,
 4 9/16 Jamb, 5/4 JE - 5/4 Reveal Thick,
 Hinge Right,
 Traditional Handle, Chestnut Bronze Hardware,
 US National-WDMA/ASTM, PG 35,
 Insulated SunResist Annealed Glass, Protective Film, Black Spacer, High
 Altitude, Traditional Glz Bd,
 BetterVue Mesh Chestnut Bronze Screen,
 Custom-Width, *Custom-Height*, IGThick=0.726(1/8 / 1/8), Clear
 Opening: 25.4w, 33h, 5.8 sf
 U-Factor: 0.31, SHGC: 0.19, VLT: 0.43, Energy Rating: 12.00, CPD: JEL-N-
 877-01826-00001
 PEV 2024.2.0.4754/PDV 7.494 (06/06/24)CW

\$993.32 1 \$993.32

Line 11 Work Room / Primary
Bedroom
Rough Opening : 36 3/4 X 77 1/2

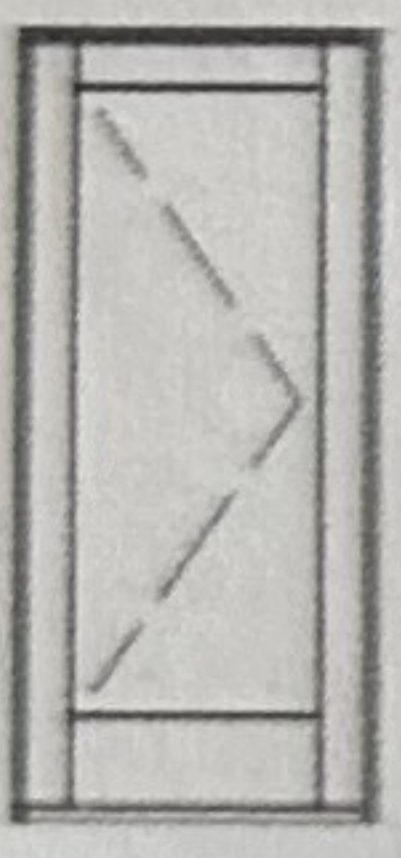

Delete Door

Viewed from Exterior.

Frame Size : 36 X 77
 Sitrine Wood Auralast Pine, Inswing Door Product, (Single-Swing)
 Single Panel Door,
 (Right),
 4 5/8" Stile, 8 1/4" Bottom Rail,
 Natural Pine Exterior,
 Clear Frame,
 Natural Interior,
 No Exterior Trim,
 4 9/16 Jamb,
 HYDROLOCK Sill, Black Sill,
 Oil Rubbed Bronze Hardware, Black/Bronze Strike Plate,
 Harleston , Multi Point Bore, Keyed Alike,
 Adjustable Hinges, Black/Bronze Hinge
 Insulated SunResist Tempered Glass, Protective Film, Black Spacer, High
 Altitude, Traditional Glz Bd,
 US National-WDMA/ASTM, PG 35,
 Door No Screen,
 Door closers should not be used with adjustable hinges. IGThick=0.756(1/8 /
 1/8),
 U-Factor: 0.33, SHGC: 0.10, VLT: 0.21, CPD: JEL-N-872-18178-00001
 PEV 2024.2.0.4754/PDV 7.494 (06/06/24)CW

\$3,342.02 1 \$3,342.02

Line 11-1(D1)

Sitrine Wood Auralast Pine, PANEL, Inswing Door Product, (Single-Swing)
 Panel Width= 34 5/16 , Panel Height= 74 1/4 ,
 4 5/8" Stile, 8 1/4" Bottom Rail,
 Natural Pine Sash,
 Natural Interior,
 Right ,
 Multi Point Bore,
 Adjustable Hinges,
 Insulated SunResist Tempered Glass, Protective Film, Black Spacer, High
 Altitude, Traditional Glz Bd,
 Product Warranty Covers Accidental* Glass Breakage *Refer to the JELD-
 WEN warranty for additional information,*Custom-Width*, *Custom-

LINE	LOCATION SIZE INFO	BOOK CODE DESCRIPTION	NET UNIT PRICE	QTY	EXTENDED PRICE
------	-----------------------	--------------------------	-------------------	-----	-------------------

Height*, IGThick=0.756(1/8 / 1/8),
PEV 2024.2.0.4754/PDV 7.494 (06/06/24)CW

Line 11-2(F1)

Frame Size : 36 X 77
 Sitrine ... (Single-Swing) Wood FRAME, Auralast Pine, Inswing Door
 Product, Single Panel Door, Equal Panel Widths,
 Natural Pine Exterior,
 Natural Interior,
 No Exterior Trim,
 HYDROLOCK Sill, 4 9/16 Jamb,
 (Right),
 Oil Rubbed Bronze Hardware, Black/Bronze Hinge Keyed Alike,
 Harleston , Multi Point Bore, Prep, Black/Bronze Strike Plate, Adjustable
 Hinges,
 PG 35,
 No Screen,
 PEV 2024.2.0.4754/PDV 7.494 (06/06/24)CW

Line 12

Kitchen

Rough Opening : 32 3/8 X 81 1/2

Frame Size : 31 5/8 X 81
 Sitrine Wood Auralast Pine, Inswing Door Product, (Single-Swing)
 Single Panel Door,
 (Right),
 4 5/8" Stile, 8 1/4" Bottom Rail,
 Natural Pine Exterior,
 Clear Frame,
 Natural Interior,
 No Exterior Trim,
 4 9/16 Jamb,
 HYDROLOCK Sill, Black Sill,
 Oil Rubbed Bronze Hardware, Black/Bronze Strike Plate,
 Harleston , Multi Point Bore, Keyed Alike,
 Adjustable Hinges, Black/Bronze Hinge
 Insulated SunResist Tempered Glass, Protective Film, Black Spacer, High
 Altitude, Traditional Glz Bd,
 US National-WDMA/ASTM, PG 35,
 Door No Screen,
 Door closers should not be used with adjustable hinges. IGThick=0.756(1/8 /
 1/8),
 U-Factor: 0.33, SHGC: 0.10, VLT: 0.21, CPD: JEL-N-872-18178-00001
 PEV 2024.2.0.4754/PDV 7.494 (06/06/24)CW



Viewed from Exterior. Scale: 1/2" = 1'

\$2,474.55 1 \$2,474.55

Line 12-1(D1)

Sitrine Wood Auralast Pine, PANEL, Inswing Door Product, (Single-Swing)
 Panel Width= 29 15/16 , Panel Height= 78 1/4 ,
 4 5/8" Stile, 8 1/4" Bottom Rail,
 Natural Pine Sash,
 Natural Interior,
 Right ,
 Multi Point Bore,
 Adjustable Hinges,
 Insulated SunResist Tempered Glass, Protective Film, Black Spacer, High
 Altitude, Traditional Glz Bd,
 Product Warranty Covers Accidental* Glass Breakage *Refer to the JELD-

Handwritten notes: deposit 9/9/24 PNC CC, 7,500

Handwritten calculations: 15,634.88 / 2 = 7,807.33471, 14,932.97, 17,774.99, 3,342.02

Note: Pricing good 30 days from quote date

Protect yourself when you choose JELD-WEN Auralast pine products backed by a limited lifetime warranty against wood rot and termite damage.

Total:	\$17,774.99
Sales Tax (8.1875%):	\$1,455.33
Net Total:	\$19,230.32
Total Units:	12

LINE	LOCATION	SIZE INFO	DESCRIPTION	BOOK CODE	NET UNIT PRICE	QTY	EXTENDED PRICE
Line 12-2(F1)			Frame Size : 31 5/8 X 81				
			Siteline ... (Single-Swing) Wood FRAME, Auralast Pine, Inswing Door				
			Product, Single Panel Door, Equal Panel Widths,				
			Natural Pine Exterior,				
			Natural Interior,				
			No Exterior Trim,				
			HYDROLOCK Sill, 4 9/16 Jamb,				
			(Right),				
			Oil Rubbed Bronze Hardware, Black/Bronze Hinge Keyed Alike,				
			Harleston, Multi Point Bore, Prep, Black/Bronze Strike Plate, Adjustable				
			Hinges,				
			PG 35,				
			No Screen,				
			PEV 2024.2.0.4754/PDV 7.494 (06/06/24)CW				
			WEN warranty for additional information,*Custom-Height*,				
			IGThick=0.756(1/8 / 1/8),				
			PEV 2024.2.0.4754/PDV 7.494 (06/06/24)CW				